THIRD EDITION.

PRICE ONE PENNY.

The Sydney Morning Herald.

No. 24,248. { Registered at the General Post Office, Sydney, for transmission by post as a newspaper.

SYDNEY, SATURDAY, SEPTEMBER 25, 1915.

26 PAGES.

PRICE, 1d.

SUMMARY.

The Kaiser is reported to be displaying remarkable energy. He is attending meetings of generals everywhere.

After each big fight he makes a personal valuation of victory and of the acts of the commanders.

He then dismisses the untalented and hesitating commanders for the smallest peccadilloes.

The withdrawal of the Russians from the Vilna position has been completed. The Germans lost 250,000 men.

A German communique says: We penetrated the Russian advanced positions west of Dvinsk, capturing 2000 prisoners.

The enemy is redoubling his efforts against Dvinsk, and is attacking from three sides with heavy artillery.

The enemy's persistence shows his determination to precipitate events on the Dwina.

The Russians in the Friedrichstadt district made a great gap in the German lines, compelling General von Bulow to retreat.

General Ivanhoff has had further successes in Volhynia and Galicia.

The Russians have taken the offensive northwest of Dubno, and have occupied Volnitza.

Allied airmen bombarded the submarines in Bruges harbour. The factory was destroyed.

The Lord Mayor of London has made an earnest appeal to the City of London for funds to assist the Belgians.

There are, it is stated, over 1,500,000 persons in Belgium utterly destitute.

There is no doubt, it is pointed out, that if food is not sent the Germans will allow the Belgians to starve.

The secretary of the Bulgarian Legation in London has been interviewed.

Roumania and Greece, he says, are mobilised, and there is nothing astonishing in Bulgaria following suit.

There is a panic among the Mussulman population owing to Karagach and other districts having to transfer to Bulgaria.

Numbers have taken refuge in Adrianople, which is also in a state of panic.

It is stated that Bulgaria's mobilisation is due to the fears of German violation of her territory.

The Turks are reported to be preparing for another attack upon Egypt.

German officers in Syria are training an army intended as the second expedition to Egypt in the middle of November.

The Allied batteries violently bombarded the enemy's positions at Anafarta.

The heights may be occupied without the necessity for a general assault.

A Swiss who had returned from Constantinople declares that life there has become intolerable.

All Christians except Germans have been disarmed, and are completely terrorised.

In the Budget debate in the House of Commons Mr G. N. Barnes, on behalf of the Labour party, approved of Mr. McKenna's proposals.

The party, he said, would support the Government on any Budget that would help to prosecute the war to a successful issue.

Mr. McKenna said it was expected the Government would abandon or modify the proposed abolition of the half-penny postage.

The Prime Minister announced yesterday that he was irrevocably opposed to conscription.

A conference was held yesterday to devise a workable scheme for the distribution of the Australia Day Fund.

Proposals put forward on behalf of the Red Cross Committee were favourably received, but no decision was reached.

The Australian branch of the British Red Cross Society has selected a number of patriotic business men to assist the Red Cross commissioners in Egypt.

The gentlemen chosen are:—Messrs. S. W. Thurston, I. A. Murdoch, R. W. Walker, F. Hy Boise, H. Stuart Osborne, F. Lamb, and Dr. Norman Kater.

The Society of Chemical Industry's subcommittee on munitions has decided to undertake certain important investigations.

Researches are to be carried out in the endeavour to make Australia independent of outside supplies of high explosives.

Splendid rain has fallen at Broken Hill. The city was for a time in a state of flood. The pastoral country has benefited.

The Premier will leave Sydney to-morrow evening to attend the Premiers' Conference in Melbourne.

The Federal War Committee discussed the ensuing recruiting campaign in New South Wales.

It was decided that Mr. Hughes and Mr. Cook be asked to address the opening meeting in the Town Hall about October 8.

Arrangements have been made for men rejected on account of defective teeth to be treated in the Dental Hospital.

The Anti-Alien League is petitioning the Commonwealth and State Parliaments to intern enemy subjects, even though naturalised.

The total enlistments at the city recruiting depots during the week numbered 901.

The men who had been passed as fit for positions in the new Remount Unit were tested on the old rifle range yesterday.

The city recruits failed to reach the rough-riding standard, but the countrymen handled the animals in a masterly way.

At the conclusion Captain Bell advised a crowd of onlookers of military age from the country to enlist.

The threatened stoppage of work at the South Coast collieries has been declared off by the executive of the Miners' Federation.

A wire was received from Melbourne yesterday intimating that a compulsory conference had been granted for October 1.

The City Council of Auckland has raised a loan of £240,000, of which £150,000 was placed in Australia.

The new workshops at the headquarters of the Metropolitan Fire Brigade were opened by the Governor yesterday.

The Chief Secretary paid a tribute to the work of the brigade, which, he said, had greatly improved within the last few years.

A railway is to be constructed from Redhead to Belmont. The first sod will be turned in a few days.

Three or four cases of smallpox have been reported at Newcastle each day this week.

There are now 34 patients in the hospital at North Stockton.

The cases that have occurred lately are classed as very severe in comparison with past cases.

Application was made to the Industrial Court for an industrial board to cover all City Council employees.

Evidence was given for the municipal council employees, and also by the town clerk. The hearing was adjourned till Monday.

New Zealand proposes to make a national stocktaking census, but does not intend to take a wealth census.

Mr. A. M. White accidentally shot himself while cleaning a revolver at Bolivia station, in the Tenterfield district.

At the Baptist Union assembly a resolution was carried regretting that legislation for the earlier closing of hotels had not been introduced.

It was declared that there had never been so insistent a demand for reform.

The Minister for Trade and Customs paid an official visit to the quarantine station at North Head yesterday.

As the result of last week's rain the outlook in the South Coast district is brighter. The milk yield is rapidly increasing.

The real estate market was fairly active during the week. Indoor sales were the principal feature.

Business on the Stock Exchange yesterday was restricted, most of the transactions recorded showing a slight decline in prices.

The Mining market was extremely quiet; values generally were unaltered.

The hardware houses were busy with orders for all descriptions of harvesting requisites.

Forecast.—Cloudy, with showers and thunder in the eastern districts, northerly winds, but weather clearing, and becoming cooler in the west.

FARMER'S, SYDNEY.
1840—SEVENTY-FIVE YEARS—1915.

IMPORTANT ANNOUNCEMENT,
EXTRAORDINARY OFFER OF
SMART NEW BLOUSES AT
UNUSUALLY LOW PRICES.
COMMENCING MONDAY NEXT.

On account of a very large purchase of some of the Season's smartest styles we are enabled to offer Blouses of particular charm and daintiness at astonishingly low prices.

Seldom does an opportunity occur so early in the season. The goods will be placed on sale in our Blouse Salon on Monday morning; we strongly advise an early visit, because of the exceptional nature of the offering.

JUST RECEIVED,
BOYS' SHIRT BLOUSES,

PRACTICAL STYLES, INEXPENSIVELY PRICED. We have just opened a large shipment of Boys' Shirt Blouses in Gingham, Crash, Repp, Linen, Crepe, Oxford Shirting, Silk, etc., comprising the following popular lines:—

PLAYBOY SHIRT BLOUSE,
PLAYMATE SHIRT BLOUSE,
PLAYTIME SHIRT BLOUSE,
PLAYFAIR SHIRT BLOUSE.

These are most serviceable, are smart in appearance, and are excellent garments for Summer. In all colours. Priced from 4/.

BOYS' SMART SUITS
FOR SUMMER WEAR.

We have also opened new shipments of the following useful garments for Boys and Youths:—
SPORTS COATS, in Lustre, Alpaca, Holland, Silk, etc. PRICES FROM 10/6.
GOLFER SUITS, in strong washing cloths, Holland, Crash, Repp, etc. PRICES FROM 12/6.
CAVENDISH SUITS, in Repp, Tussore, Tussore Silk, etc. PRICES FROM 13/6.
RANGER SUITS, "Victor" Model, in Tussorine, Repp, Holland, White Drill, and large variety of other materials. PRICES FROM 8/6.
YOUTHS' SAC SUITS, perfect fitting model, embodying many new style points, and in handsome materials. SPECIAL VALUE, 50/.
BOYS' CLOTHING DEPARTMENT,
GROUND FLOOR, PITT-STREET.

TUNICS AND SCHOOL FROCKS
FROM THE MAIDS' COSTUME DEPARTMENT.

Mothers who see these Tunics and School Frocks will at once be impressed with their quality and value. They are made of splendid materials, are well cut, and trimmed in the best of taste, while their moderate prices are a special feature. Each type of figure will be easily fitted, for they are obtainable in all sizes.
CHILD'S LINNENE TUNIC, trimmed Cotton Galoon. Well cut and finished, loose belt. Navy and Nattier Blue. Lengths: 20, 22, and 24 inches. PRICE, 1/11.
SERVICEABLE TUNIC DRESS, in Navy and Nattier Linnene, made with plain yoke and three box pleats front and back, loose belt. Lengths: 18, 20, 22, 24, 26, 28 inches. PRICE, 2/11.
NEAT DRILLETTE TUNIC, White ground, with Blue stripe, neck, sleeves, and belt are of plain blue to tone. Lengths: 18, 20, 22, 24, 26, 28 inches. PRICE, 3/11.
GIRL'S NAVY CAMBRIC SCHOOL FROCK, smartly designed with pleated tunic skirt and new American bodice. Lengths, 27, 30, 33, and 36 inches. PRICE, 6/11.
MAID'S COLLEGE FROCK, in Japanese Crepe, designed with Magyar sleeves, turn-over collar and vestee, silk sash in plain flounce. Colours: Nattier, Navy, Brown, Vieux Rose. Lengths: 50, 42, 45, 48, 51 inches. PRICE, 9/6.
MAIDS' COSTUME DEPARTMENT,
FOURTH FLOOR.

WE PAY CARRIAGE
on Fashion Goods, Drapery, and Trav-lling Requisites, but on heavy goods, such as Ironmongery, Crockery, etc., we pay carriage to the extent of 5 per cent. (1/ in the £) on the amount of purchase.

FARMER'S, SYDNEY.
PITT, MARKET, AND GEORGE STREETS.

BEAUTIFUL CLIMBING PLANTS.

Much can be done to beautify the surroundings of a home by the JUDICIOUS PLANTING OF CLIMBING PLANTS, Tree Stumps, outbuildings, and other unsightly objects can all be made valuable as "effects" by a careful selection of suitable plants.

HARDY CLIMBERS:
BIGNONIA TWEEDIANA, yellow 1/
BOUGAINVILLEA SANDERIANA, purple 1/6
JASMINUM GRANDIFLORUM, white 1/6
LONICERA TARTARICA SPLENDENS, scarlet 1/6
PASSIFLORA "EMPRESS EUGENIE," blue and white 1/
TACSONIA SMITHIANA, orange scarlet 1/6
The above set of 6 for 8/, post free.

CHOICE CLIMBERS for "Frost Free" positions—
ALLAMANDA HENDERSONI, yellow 2/
BAUHINIA SCANDENS, pink and white 2/6
BEAUMONTIA GRANDIFLORA, white 2/
QUISQUALIS INDICA (Rangoon Creeper) 2/
STEPHANOTIS FLORIBUNDA, white 2/6
THUNBERGIA LAURIFOLIA, purple 1/6

This set for 12/, or post free 13/.
Special offer of the above 12 climbers, 20/, post free, in N. S. Wales.

ANDERSON AND CO., LTD.,
Seeds and Plants,
200 Geo. st., Sydney.

ZINNIAS, GIANT, SOW NOW.
A Very handsome flowering plants of great size, richness and variety of colour.
The ZINNIA is a GREAT ACQUISITION in the garden.
SEPARATE COLOURS, WHITE, DEEP YELLOW, SCARLET, FLESH, CRIMSON, SULPHUR YELLOW, VIOLET, and PURPLE
THE SET OF EIGHT VARIETIES FOR 3/, POST PAID, or 6d PER PACKET.
WRITE FOR SPRING LIST, FREE.
P. L. C. SHEPHERD and SON, Ltd., 392 Pitt-st, city.

W. JNO. BAKER SCISSORS,
MADE IN SHEFFIELD, ENGLAND,
. . . . are reliable in quality, and will prove their efficiency in good service. Genuine British make, they are recommended for value and satisfaction.
4-inch LADIES' SCISSORS, 2/6; 5-inch, 3/3; 5½-inch, 3/6; 6-inch, 3/6.
High Quality Sheffield NAIL SCISSORS, to match, at 2/6. Sheffield BUTTONHOLE SCISSORS, to match, at 4/. Sheffield EMBROIDERY SCISSORS, to match, at 2/6.
Sheffield STEEL HOUSEHOLD SCISSORS, brightly polished, 6-inch, 2/6 and 3/.
Sheffield CUTTING-OUT SCISSORS, with large easy bows, strongly finished and fully Nickel-plated, 6-inch, 3/6; 8½-inch, 4/6.
Sheffield CUTTING-OUT SCISSORS, polished blades, Black Bows, 6-inch, 2/6; 8½-inch, 3/.
Sheffield EMBROIDERY SCISSORS, 5/8, 1/6, 2/6, 3/, 3/6
Sheffield NAIL SCISSORS, in a variety of different patterns, 2/6, 3/, 3/6, to 5/6.
My Skilled Artisans GRIND SCISSORS EXPERTLY, by hand, at 3 HUNTER-STREET, from 6d.

W. JNO. BAKER,
"The Home of Steel,"
3 HUNTER STREET, SYDNEY.

AUSTRAL SUITS FOR MEN,
READY TO WEAR.

"AUSTRAL" SUITS Ready to Wear for Spring and Summer illustrate to the full our leadership as outfitters to men. Every garment is actually tailored, and, with fabrics of a quality to show good workmanship at its best, these splendid Suits will prove a genuine surprise to men who as yet are unacquainted, and have the usual conception of ready-made clothes.

"Austral" Suits, ready to wear, are in a class by themselves . . . better tailored, in better fabrics, and better finished than the ordinary.

We show the garments from dust-proof cabinets, pressed, ready to put on.

They are neither creased nor crushed, and don't need to get the continual brushing to keep them free from dust, which takes the newness out of the cloth.

Come in and see them; let us show you how well we can fit you . . . with half, quarter, and regular sizes. It is not at all the difficult matter you might imagine.

Carriage Paid on all Country Orders.

GOWING BROS.,
484 TO 490 GEORGE-STREET,
and 3 to 17 ROYAL ARCADE,
SYDNEY.

SHIPPING.

P. AND O.
ROYAL MAIL STEAMERS.
FOR MARSEILLES, PLYMOUTH, AND LONDON.
FIRST AND SECOND SALOON ONLY.

Steamer.	Tons.	Commander.	Leave Sydney. Noon.	Leave Melb., 3 p.m.	Leave Adel., 6 p.m.
bMOLDAVIA	10,000	Gordon	Oct. 2	Oct. 5	Oct. 7
bKHYBER..	9,000	Kitcat	Oct. 16	Oct. 19	Oct. 21
bMEDINA ..	12,500	Varley	Nov. 20	Nov. 2	Nov. 4
bMONGOLIA	10,900	Lewellin	Nov. 13	Nov. 16	Nov. 18
MALWA	11,000	Thompson	Nov. 27	Nov. 30	Dec. 2
MOULTAN ..	10,000	Haddock	Dec. 11	Dec. 14	Dec. 16

b Calling at Bombay.

Electric Fans and Reading Lamps in all cabins. First and Second Saloon, free of charge.
SPECIAL RETURN TICKETS TO CEYLON.
Through Fares quoted to New York, via Suez. Passage Tickets are sectionally interchangeable with the Orient Company.
For Fares and all further particulars apply to
A. GORDON WESCHE,
Superintendent in Australia, 62 Pitt-street.
Tel., City 6201.

SHAW, SAVILL, AND ALBION LINE,
FOR LONDON, via ALBANY, DURBAN, & CAPETOWN.
IONIC, 12,346 Tons.
leaves SYDNEY SEPTEMBER 30, AT NOON.
FARES—LONDON AFRICA.
1st Saloon, from £64. From £35.
2nd Saloon, from £30. From £25.
3rd Class, £18, £21, £22. £14, £16, £18.
For LONDON from NEW ZEALAND.
Calling at Monte Video.
ARAWA Sails from N.Z. about OCT. 21.
THROUGH FARES FROM AUSTRALIA QUOTED.
For all particulars apply to
DALGETY and CO., LTD., Agents.

DEPARTURE, S.S. IONIC.
NOTICE TO PASSENGERS.
The vessel will sail punctually at NOON, SATURDAY, 25th inst. Third-class passengers are required to embark not later than 11 a.m.
DALGETY and CO., LTD., Agents.

MESSAGERIES MARITIMES.
For MARSEILLES, calling at MELBOURNE, FREMANTLE, COLOMBO, DJIBOUTI, SUEZ, and PORT SAID.

Steamer.	Tonnage.	Leaves Sydney	Leaves Melb.
SONTAY	7346	Oct. 8	Oct. 12
GANGE	6676	Jan.	Jan.

FOR NOUMEA and NEW HEBRIDES.
The F.M.S. ST. ANTOINE sails from the OLD CHINA NAVIGATION WHARF, CIRCULAR QUAY WEST, on TUESDAY NEXT, 28th inst., at 1 p.m.
CARGO will be received at the above wharf until MONDAY NEXT, 27th inst., at NOON.
ALL FREIGHTS for NOUMEA and NEW HEBRIDES must be PREPAID.
For RATES of PASSAGE, FREIGHT, etc., apply to
E. de BAILLOU,
General Manager for Australia,
Chamber of Commerce-buildings,
George and Grosvenor streets.
Tel., City 7178.

CEYLON, JAVA, JAPAN, EGYPT.
Tours arranged to all parts of the world
Passenger Agents for all lines of steamers.
Full information freely furnished by
THOS. COOK and SON,
Challis House, Sydney.

TO THE PHILIPPINES, CHINA, AND JAPAN.
E. and A. SAILINGS for Japanese Autumn:—
S.S. ALDENHAM, 4000 Tons, Commander G. L. Smith, R.N.R., will be despatched from the E. and A. Co.'s Wharf, West Circular Quay, at NOON on WEDNESDAY, 6th OCTOBER, calling at
BRISBANE, TOWNSVILLE, CAIRNS, DARWIN, MANILA, HONGKONG, MOJI, and KOBE.
Followed by—
ST. ALBANS, 5000 Tons, 6th Nov.
EMPIRE, 5000 Tons, 17th Nov.
EASTERN, 5000 Tons, 15th Dec.
Autumn is one of the best seasons in which to visit Japan, and the E. and A. Line is the best to travel by. British ships with British officers, and equipped with every comfort and luxury

TRAVEL UNDER THE BRITISH FLAG
For Freight, Fares, and all information apply to EASTERN AND AUSTRALIAN STEAMSHIP CO., LTD., GIBBS, BRIGHT, and CO., Managing Agents, 37 Pitt-street, Sydney.
Also at Adelaide, Melbourne, Newcastle, and Brisbane.

EIGHTEEN DAYS TO SAN FRANCISCO
VIA HONOLULU.
TWENTY-NINE DAYS TO LONDON.
SEVEN WEEKS
Covers the shortest and most delightful route to and from San Francisco,
Gives the passenger
TWO WEEKS ASHORE
to visit that greatest of World's International Exhibits, the PANAMA PACIFIC EXPOSITION,
Also
The Yosemite Valley, the Grand Canyon, and other magnificent resorts;
returning to Sydney via Honolulu and Samoa, all in the BRIEF TIME OF SEVEN WEEKS.
THROUGH TICKETS TO ALL POINTS IN U.S.A., CANADA, and ENGLAND.
ROUND-WORLD TICKETS via SUEZ.

SAILINGS FROM SYDNEY.

VENTURA	SATURDAY, SEPT. 25.
SONOMA	WEDNESDAY, OCT. 13.
VENTURA	SATURDAY, NOV. 20.
SONOMA*	WEDNESDAY, DEC. 15.
SIERRA*	WEDNESDAY, JAN. 5, 1916.

*Commence 3-Weekly Sailing via Pago Pago and Honolulu.

Apply for printed and illustrated matter and full particulars as to fares, interchangeability of tickets, etc.,
OCEANIC STEAMSHIP CO.,
44 PITT-STREET, SYDNEY.
W. A. SPROUL, Managing Agent.
Tel., No. 2292 City.

SAILING OF VENTURA.
The VENTURA sails from No. 4, Darling Harbour, at 4 p.m., THIS MORNING, 25th instant, and must be aboard not later than 2 p.m., and have their heavy luggage alongside by 11 a.m. No letters will be received by the ship that have not been posted at a Government Post Office.

THE NEW ZEALAND SHIPPING COMPANY'S ROYAL MAIL STEAMERS,
NEW ZEALAND TO SOUTHAMPTON (To Land Passengers) AND LONDON, via MONTE VIDEO,
AND TO TENERIFFE,
thus avoiding the Intense Heat of the Red Sea.
THE MOST DIRECT ROUTE FROM AUSTRALIA TO THE ARGENTINE.
SUPERIOR ACCOMMODATION FOR ALL CLASSES OF PASSENGERS.

Steamer.	Tons Reg.	Commander.	
RIMUTAKA	10,130	F. A. Hemming	OCT. 12
TUPAIA	10,000	C. White-Parsons	NOV. 4
RUAPEHU	9,850	R. C. Clifford	DEC. 2
TAINUI	10,000	Government	DEC. 30

Fitted with Wireless Telegraphy.
NEW ZEALAND LOAN AND MERCANTILE AGENCY COMPANY, LIMITED,
Agents, Sydney,
GIBBS, BRIGHT, and CO., Agents, Newcastle.

THE NEW ZEALAND SHIPPING COMPANY'S
EASTERN CANADIAN STEAM SERVICE
to
AUSTRALIA AND NEW ZEALAND.
Under Contract with the Canadian Government the following Steamers will Sail for Adelaide, Melbourne, Sydney, Auckland, Wellington, Lyttelton, Dunedin:—
ARIMUTAKA, TO SAIL FROM MONTREAL SEPT. 25.
STEAMER, TO SAIL FROM MONTREAL OCT. 25.
For Rates of Freight and other information apply to the New Zealand Shipping Co., Ltd., 213 Board of Trade-building, Montreal; or to the Company's Branches and Agencies throughout New Zealand and Australia.
NEW ZEALAND LOAN AND MERCANTILE AGENCY COMPANY, LIMITED,
Bridge-street, Agents.

ROYAL PACKET NAV. COMPANY
(KONINKLYKE PAKETVAART MAATSCHAPPY).
FAST MAIL SERVICE TO
JAVA AND SINGAPORE,
VIA BRISBANE, PORT MORESBY, DARWIN, and MACASSAR.

New Steamers.	Tons Gross.	Sydney	Brisbane.
TASMAN	4500	Goodhue. Oct. 14	Oct. 16
TASMAN	4500	Kroef. Nov. 16	Nov. 18

Through Fares to Southampton: £58 First, £38 Second, including Rail Fare through Java.
Return Tickets interchangeable with Burns, Philp, Line.
Apply for Illustrated Booklets and particulars to
M. P. CORDIA,
Manager for Australia, 56 Pitt-street.
'Phone, 953 City.

DAVIES AND FEHON'S LINE.
STEAM TO SAN FRANCISCO.
S.S. WERRIBEE.
Leaves SYDNEY about SEPTEMBER 28.
Carrying Wool and General Cargo to all Eastern Centres.
Cargo received at Central Wharf.
For freight and particulars, apply
S. B. WILTSHIRE,
General Agent,
'Phone, City 4508. 24 Bond-street.

THE ILLAWARRA AND SOUTH COAST STEAM NAVIGATION COMPANY, LIMITED
(Weather Permitting.)
WOLLONGONG.—TUESDAY.
PORT KEMBLA.—MONDAY.
KIAMA.—TUESDAY.
NOWRA, GREENWELL POINT.—WEDNESDAY.
JERVIS BAY, NAVAL COLLEGE.—WEDNESDAY.
HUSKISSON.—EARLY.
ULLADULLA.—THURSDAY.
BATEMAN'S BAY, NELLIGEN.—THURSDAY.
MORUYA.—WEDNESDAY.
NAROOMA, WAGONGA.—EARLY.
BERMAGUI, TATHRA, MERIMBULA, EDEN.—S.S. EDEN, MONDAY, 4 p.m.
Cargo will not be received after 4 p.m.
To ensure shipment Cargo should be down two hours before sailing.
D. J. M. SIM, General Manager.
Wharves and Office: 37-61 Day-street, foot of Market-street. Telephones: City 6072 (three lines).

ORIENT LINE
OF ROYAL MAIL STEAMERS.
For PLYMOUTH and LONDON, via NAPLES, MARSEILLES, and GIBRALTAR.
Calling at FREMANTLE (W.A.) and COLOMBO.
Transhipping for all Indian Ports.

R.M.S.	Tons	Commander.	Leave Sydney. Noon.	Leave Melb., 3 p.m.	Leave Adel., 1 p.m.
OSTERLEY	12,129	Jenks.	To-day	Sept. 29	Oct. 1
ORONTES.	9,023	Symons	Nov. 20	Nov. 24	Nov. 26
OMRAH ...	8,126	Shelford	Dec. 18	Dec. 22	Dec. 24
OSTERLEY	12,129	Jenks.	Jan. 13	Jan. 19	Jan. 21

First and Second Saloon Tickets are interchangeable with P. and O. Company.
FOR THIRD-CLASS PASSENGERS.
SINGLE, £17. £19, £21; RETURN, £32, £36, £39.
All Third-class Accommodation homewards already booked till December.

PLEASURE TRIPS TO BRISBANE.

Steamer.	Leave Sydney, 4 p.m.	Arrive Brisbane	Leave Brisbane	Arrive Sydney.
ORONTES.	Nov. 6	Nov. 11	Nov. 13	Nov. 18

Write for Illustrated Circular, giving full particulars, fares, etc., Saloon, Second, Third Class.
DAVID REID,
32 Martin-place. General Manager in Australia.

CANADIAN-AUSTRALASIAN LINE,
MAIL LINE,
TO VANCOUVER.
THE LARGEST, NEWEST, FASTEST, AND BEST EQUIPPED STEAMERS TRADING BETWEEN AUSTRALIA AND THE AMERICAN CONTINENT.
ACCELERATED SERVICE,
calling at
AUCKLAND, N.Z.
SUVA, FIJI,
AND HONOLULU.
THE ALL-RED ROUTE TO ENGLAND.
In conjunction with the Canadian-Pacific Railway, Across the Famous Canadian Rockies, Prairies, Great Lakes, Niagara, etc.
Through Bookings to Canadian, United States, and European Ports.
PASSENGERS BOOKED TO SAN FRANCISCO CAN TRANSFER INTO A DIRECT STEAMER AT HONOLULU.

Steamers.	Reg. Tons.	Dup. Tons.	Leave Sydney	Leave Auckland.
*MARUNA	8,100	12,200	Sept. 30	Oct. 5
*NIAGARA	13,500	20,000	Oct. 28	Nov. 2
†MAKURA	8,100	12,200	Nov. 25	Nov. 30
*NIAGARA	13,500	20,000	Dec. 23	Dec. 28

* Twin-screw. † Triple-screw, fitted with cabins de luxe, Suites, Bedstead Rooms, Laundry, Nursery, Lift, Wireless, etc.

PANAMA PACIFIC EXPOSITION
AT SAN FRANCISCO
NOW OPEN.
Return Tickets available by VARIOUS Routes.
For Illustrated Pamphlets and all information apply UNION S.S. CO. OF N.Z., LTD., Managing Agents, 230 George-street, Sydney.

TRAVEL UNDER THE BRITISH FLAG
BY
UNION COMPANY'S ROYAL MAIL LINE TO SAN FRANCISCO,
via
WELLINGTON (N.Z.), about 24 hours in Port,
RARATONGA, AND
PAPEETE (TAHITI), about 24 hours in Port,
Through Bookings to any port of the United States or Canada, or to Europe.
In connection with all United States and Canadian Railways.

Steamers.	Leave Sydney. Noon.	Leave Wellington.
MAIA!	October 9	October 14
MOANA	November 6	November 11
*MARAMA	December 4	December 9

* The Largest, Finest, and Newest Steamer trading between Sydney and San Francisco.
Panama Pacific Exposition now open at San Francisco.
Return Tickets available by Various Routes.
Vessels Fitted with Wireless Telegraphy.
Illustrated Pamphlets furnished on application.
UNION S.S. CO. OF N.Z., LTD., 230 GEORGE-ST.

UNION LINE.
NEW ZEALAND.
(Luggage only, not Cargo, received on Sailing Day.)
For AUCKLAND,
*R.M.S. MAKURA, THURSDAY, SEPT. 30, 4 P.M.,
No. 5 DARLING HARBOUR.
For WELLINGTON and LYTTELTON (Transhipping for Dunedin, Bluff, and other New Zealand Ports), *MOERAKI, THURSDAY, Oct. 7th, Noon. MANUKA, Thursday, Oct. 14, Noon.
Bills of Lading not signed after 10 a.m. Sailing Day.

TASMANIA.
To HOBART.—*MOERAKI, SEPT. 28th, noon.
From HOBART.—*MOERAKI, Oct. 2.
For LAUNCESTON, via EDEN.—WAKATIPU, TUESDAY, Sept. 28th, 10 a.m.
STRAHAN, BURNIE, and DEVONPORT (Cargo only), —KARIANA, SEPT. 27, 5 p.m.
From MELBOURNE to LAUNCESTON.—ROTOMAHANA and *PATEENA, Monday, Wednesday, and Friday.
BURNIE, DEVONPORT, —GONAH, every Tuesday and Friday, 1 p.m.
STRAHAN.—WAINUI, TUESDAY, Sept. 28th, noon.
WELLINGTON.—HOBART, BLUFF, DUNEDIN, and LYTTELTON.—MOKOIA, WEDNESDAY, October 13, noon.

SOUTH SEA ISLANDS.
To LAUTOKA, SUVA, LEVUKA, and APIA.—*ATUA, TUESDAY, October 12, noon.
To NUKUALOFA, HAAPAI, TAVAU, transhipping at Suva to TALUNE.—*ATUA, TUESDAY, October 12, noon.
All freights to Samoan and Tongan ports to be prepaid.
From AUCKLAND to SUVA, NUKUALOFA, HAAPAI, and APIA.—*ATUA, October 18.
For HAMOWAI, and PAPEETE (Tahiti)—
*R.M.S. MAITAI, about October 28.
From AUCKLAND.—FLORA, October 28 (Cargo only).
* Fitted with Wireless.
No visitors allowed on board. No mails are to be posted aboard steamers.
Particulars as to other ports of call, time-tables, and letters can be obtained at the Agents' Office.
UNION S.S. CO. OF N.Z., LTD., 230 GEORGE ST.

SPECIAL WINTER TOURS
TO THE SOUTH SEA ISLANDS.
FIJI, TONGA, SAMOA,
T.S.S. ATUA.
Fitted with every comfort and convenience for Tropical Travel.
Calls made at Lautoka, Suva, Levuka (Fiji), Nukualofa, Haapai, Vavau (Tonga), Apia (Samoa).
ATUA sails from Sydney October 12, November 9, December 7, for Fiji and Samoa.
Passengers for Tongan ports tranship at Suva to Talune.
Talune sails from Auckland October 18.
Fare for Round Trip, from £25/15/.
All steamers fitted with wireless.
Union S.S. Co.'s Grand Pacific Hotel at Suva is now open, and Tourists may stay at this magnificent establishment during "stop-over" in Fiji at preferential rates.
Illustrated pamphlets and booklets free on application, to
UNION S.S. CO. OF N.Z., LTD.

MELBOURNE STEAMSHIP CO., LTD.

For EDEN Direct.	S.S. SYDNEY, Oct. 1st, FRIDAY, 10 a.m. S.S. SYDNEY, Oct. 15, FRIDAY, 10 a.m.
For MELBOURNE,	S.S. DIMBOOLA (a), THIS DAY, SATURDAY, 12 noon. S.S. SYDNEY, Oct. 1st, FRIDAY, 10 a.m.
For MELBOURNE, ADELAIDE, FREMANTLE, PERTH, (BUNBURY), (GERALDTON)	S.S. DIMBOOLA (a), THIS DAY, SATURDAY, 12 noon.

Saloon Cabins on Upper and Promenade Decks amidships Wireless Telegraphy Installed.
(a) Adelaide cargo not received. Cargo for Melbourne and W. A. ports received till 10 a.m.
NOTICE.—S.S. SYDNEY carries 1st and 2nd Saloon Passengers only; S.S. DIMBOOLA, 1st and 3rd Class Passengers only.
LOWEST FARES.
Excellent Passenger Accommodation.
Passage Tickets interchangeable with other Interstate Companies after first port of call (Round Tour Tickets excepted). Full particulars on application.

MELBOURNE STEAMSHIP CO., LTD.
CITY OFFICE Corner of King and York streets
Wharves: Foot Market-street. T., City 8212, 8213.

OCEAN EXCURSION.
EDEN, MELBOURNE, TASMANIA.
THE POPULAR S.S. SYDNEY, 2000 Tons, sails Oct. 1st, FRIDAY, 10 a.m., and Fortnightly.
Round Trip, occupying ten days. Steamer calling at Eden en route to Melbourne, and returning via Manly, Burnie, Devonport, and Eden.
ROUND FARES: 1st Saloon, £6/6/; 2nd Saloon, £4. For further particulars, Pamphlets, etc., apply MELBOURNE STEAMSHIP CO., LTD., corner King and York streets.

THE NEWCASTLE AND HUNTER RIVER STEAMSHIP COMPANY, LIMITED.
Steam to and from Newcastle every Night (Sunday excepted)
FROM WHARF, FOOT OF KING-STREET.
FARES: 1st Saloon: Single 4/, Return 6/. 2nd Saloon: Single 3/6, Return 6.
S.S. NEWCASTLE, 1351 Tons, THIS NIGHT, at 11.15.
PORT STEPHENS.—S.S. KARUAH, EVERY TUESDAY and FRIDAY, at 3 p.m., calling at Newcastle en route.
All Cargo received until 4 To-day.
W. N. CUTHBERTSON,
General Manager.
Office: 147 Pitt-street.

FOR Sale, Handsome, nice fast, half-cabin Launch, 22ft x 6ft, must be sold; or will exchange for Land or Car, cash adjustment. 182 Geo.-st. West.

BURNS, PHILP, AND COMPANY, LTD.,
AUSTRALASIAN TRAVEL AGENTS,
BOOK FOR ANY PART OF THE WORLD BY
BRITISH ROUTES,
ALL AVAILABLE ROUTES,
ROUTES OF THE ALLIED POWERS,
ROUTES OF NEUTRALS.

NIPPON YUSEN KAISHA, AUSTRALIAN LINE TO JAPAN,
via BRISBANE, TOWNSVILLE, THURSDAY ISLAND, ZAMBOANGA, MANILA, and JAPAN PORTS.
The "N.Y.K." ROUTE is RECOMMENDED for ACCOMMODATION, ATTENTION, and CUISINE.

Steamers.	Leave Sydney, Noon.	Arrive Brisbane.	Thursday Island.	Due Hong Kong.	Due Yokohama.
Tango Maru..	Oct. 22	Oct. 27	Nov. 1	Nov. 11	Nov. 23
Miike Maru.	Nov. 22	Nov. 24	Nov. 30	Dec. 11	Dec. 23
Hitachi Maru	Dec. 24	Dec. 27	Jan. 2	Jan. 13	Jan. 24
Tango Maru.	Jan. 21	Jan. 24	Jan. 30	Feb. 11	Feb. 22

ALL STEAMERS FITTED WITH WIRELESS.
For all information apply
BURNS, PHILP, AND CO., LTD.,
Managing Agents, Sydney.

EXTRA SERVICE STEAMER
of the NIPPON YUSEN KAISHA-JAPAN.
The "N.Y.K." TENSHIN MARU,
DIRECT FOR JAPAN, via BRISBANE,
LEAVES SYDNEY ON OR ABOUT 7th OCTOBER.
Apply for RATES, FREIGHTS, and all information to
BURNS, PHILP, and CO., LTD.

A.U.S.N. COMPANY, LIMITED.
THE POPULAR PASSENGER LINE.
FROM LIME-STREET WHARVES,
Near Erskine-street Tram Terminus.

FOR MELBOURNE,
Transhipping for Geelong and Launceston,
WODONGA (Wireless), NEXT TUESDAY, 3 p.m., Sept. 28.
WYREEMA, 6500 tons (Wireless), TUESDAY, 3 p.m., Oct. 5.
INDARRA, 10,000 tons (Wireless), SATURDAY, 2 p.m., Oct. 9.

MELBOURNE, ADELAIDE,
Transhipping to all S.A. Gulf Ports
The New Twin-screw Steamer INDARRA, 13,000 tons (Wireless Telegraphy), SATURDAY, 2 p.m., OCTOBER 9. Carries First, Second, and Third Class Passengers. Has one, two, three, and four berth cabins. Electric Lift, Swimming Baths, Gymnasium, Verandah Cafe, Nursery, Hot-water Services in Cabins; all up-to-date arrangements for comfort of passengers.

ALBANY, FREMANTLE,
Perth,
Transhipping to Geraldton and North-west Ports,
MOIRA (a), Cargo only, TODAY, SATURDAY, Noon, Sept. 25.
WYANDRA, 4500 tons (Wireless), NEXT TUESDAY, 3.30 p.m., SEPTEMBER 28.
GLADSTONE (b), ROCKHAMPTON (b), MACKAY, BOWEN, TOWNSVILLE JETTY
LU

SHIPPING.

(Continued from Page 1.)

FOR SALE, 22ft Pleasure BOAT, very cheap. 18 Forbes-st, East Sydney.

MOTOR Llaunch, 22 x 7, fore-cabin, engine, guaranteed, barg., £50. A. Stretton, Gunyah Bay, Oatley.

MOYANA, 16-footer, for Sale, all gear, ready for racing. Geo. Perry, Kebel-st, Carlton.

NOTICE to Shippers.—The Port Jackson shipping Ferry deliver to all parts of the Harbour daily. Tel., 7878 City.

NEW 17ft Cedar Skiff, gentleman's, must sell, 38 St. George's Crescent, Drummoyne.

ROBERTS' MARINE ENGINES, for simplicity, economy in fuel consumption, and reliability, equalled by no other. Five years' guarantee. The ROBERTS MFG. CO. guarantee everything they say or sell.
Sole Agents, E. D. MORRISSON and CO., Ltd., 'Phone, 1567. 17A Pitt-street.

RUNABOUT, 18 x 5, fore-cabin, engine, guaranteed, barg., £50. A. Stretton, Gunyah Bay, Oatley.

REGAL Marine Motors, all sizes, Can be seen running. C. Rosman, Sole Agent, N.S.W. L., YI128

ROSMAN'S Launches for Hire.—Rex, to seat 50, for pass. Regina, 34; Rail, 34, pianos, disc, light; also rel. Moorings and Space in Shed for Boats and Launches, up to 35ft. Rosman's Boathol Mosman Bay

SUBMARINE DIVING, salvaging, Moorings, Cylinder sinking, and every kind under-water work done. A. B. ALBURY, 250A Pitt-street. Tel., City 2257.

SPEED LAUNCH, 25ft, 14 miles, £115. Also, 22ft Auxiliary, very complete.

OUTBOARD and MARINE ENGINES from £20. PURVES-HAIRD BROS., LTD., North Sydney.

SHIP'S Winch, double-purchase, 6 x 10, first-class order, imm. del. Hodsworth, 276 Botany-rd, Alex.

SALE, two 16ft Dinghies, 16ft Skiff, new, cheap; also 6ft dinghy, 5 St. John-st, Newtown.

SMALL Motor Launch, White and Poppe engine, in good order, £38. Boomerang, Billyard-av, Eliz. Bay.

SMALL Cedar Motor BOAT, 31ft, sacrifice, £18, owner has enlisted. 78 Darling-st, Balmain.

SACRIFICE, Launch, 22ft, eng. 7 h.p., twin-cyl., 10 miles, £35; trial, 77 Darling-st East Balmain.

THIRTY-FEET HULLS, suitable sailing or motor; Life and Ships' Boats, all sizes; also Skiffs and Dinghies. Cargo Motor Launches, very strong, 25ft to 40ft. Standard and Kerosene Engines, cheap. Sails, Spars, Rigging, assorted sizes, suitable boats and vessels up to 35 tons. W. MASON, shipbuilder, 50 N.S.

TWELVE-TON TRADING BOAT, for Sale, fitted with 10-15 crude oil engine, speed 7 knots. Masts and sails and all gear. All particulars to
Box 982 G.P.O.

UNION MARINE OIL ENGINES fitted for Benzine and Kerosene. Phone, City 6748.
UNION OIL ENGINE CO., 222 Clarence-street.

VICTOR MOTOR COMPANY, LIMITED, ENGINEERS, MOTOR EXPERTS, FOUNDERS, Etc.
Manufacturers of the famous VICTOR OIL ENGINES.
MOTOR CAR REPAIRS A SPECIALITY.
Tel., 18 Edgecliff.

VIDOVIC'S Boatsheds, Rushcutter Bay.—Launch, 30ft, full cabin, 6-8h.p. engine, complete, £130; 2 half cabins, first-class engines, £99, £115. Bargains.

WOLVERINE ENGINES.—Send for Catalogue before deciding on your Engine. Four-cycle, 5 to 200 H.P., Benzine or Kerosene.
W. D. BAILEY, Oatley-avenue, Oatley.

WANTED, MOTOR LAUNCH, about 30ft, good beam, hall cabin. Full particulars, price, etc., to BOX 5014, G.P.O.

WANTED to Purchase, Good Second-hand ROWING BOAT, length 16ft, beam 4ft. State lowest price and where to be seen. Box 475, G.P.O.

WANTED, Purchase on terms, or rent, Launch, about 20ft, reliable engine, suitable fishing, couple second. Apply C. Sly, Marine Parade, Manly.

WANTED, 12 to 14 feet SKIFF DINGHY. Box 7, P.O., Manly.

WANTED, strong new or second-hand Pulling BOAT, 15 to 18 feet, cheap. Particulars to 281, Herald.

WANTED to Purchase, Deck Launch, 60 x 4. State price and condition to L. and L., Herald Office.

WANTED, new or a 3d. Reverse Clutch for 5-6-h.p. Launch Engine. Pare, to H. V. R., P.O., Wolfe.

WHALEBOAT for Sale, cheap, in good order, with engine. Apply Iona, Yeoval, Neutral Bay.

WANT to Buy, 8ft. Outrigger, Reply letter, stating price, where seen. Tiller, Herald Office.

WANT to Buy, Hull, 20 to 25 feet, cheap; must pass inspection. Reply to J.G., Herald Office.

WANTED, Motor Launch, 30 feet, with accessories, to carry 12 persons. Apply 222, Herald office.

WANTED, Reverse Gear, for 30-h.p. Motor, new or second-hand. The Bungalow, Walton-cres., Oford.

YOU can't buff "SELURE" for smooth surface holds the glossy smile. Obtainable all leading paint houses, or 220 Clarence-street.

GOVERNMENT RAILWAYS.

HAWKESBURY RACES, AT CLARENDON.

TO-DAY, SATURDAY.

SPECIAL TRAINS will leave Sydney for Clarendon To-day as follow:—For Horses at 10 a.m.: First and Second class Passengers at 11 a.m., 11.22, 11.56 a.m., and 12.17 p.m., 12.39 p.m., and 12.56 p.m.

SEASON TICKETS WILL NOT BE AVAILABLE BY THE SPECIAL TRAINS.

WEEK-END TRIPS TO THE BLUE MOUNTAINS.

ADDITIONAL TOURIST TRAIN.

TO-DAY, SATURDAY.

TO-DAY, SATURDAY, an additional Tourist Train will leave Sydney for Mount Victoria at 1 p.m., calling at Parramatta and Penrith to pick up, and at Lawson and all stations beyond to pick up and set down Passengers, and be due to arrive at Mount Victoria at 4.15 p.m.

The usual EXCURSION TICKETS shown on page 13 of the Public Time-table Book WILL ALSO BE ISSUED BY THE ABOVE TRAIN to Stations LAWSON to MOUNT VICTORIA inclusive.

Further particulars obtainable from Stationmasters.

MILITARY ENCAMPMENTS AT WARWICK FARM AND LIVERPOOL.

SUNDAY, SEPTEMBER 26.

TO-MORROW, SUNDAY, trains will leave Sydney for Liverpool and Warwick Farm Racecourse as follow:—

For Liverpool: 8.20 a.m., 9.33, 9.53, 9.47, and 11.10 a.m., 12.30 p.m., 12.46, 12.48, 12.55, 1.10, 1.40, 1.55, 2.13, 2.15, 3.5, 5.50, 8.45, 9.5, 9.22, 9.48, 9.56, 10.5, and 10.10 p.m.

For Warwick Farm Racecourse, at 1.22 p.m.

The Special Trains leaving Sydney at 9.53 a.m., 12.30 p.m., and 1.22 p.m. will also call at Warwick Farm Platform.

For further particulars see handbills obtainable from Stationmasters.

WOLLONGONG PONY RACES.

MONDAY, SEPTEMBER 27.

SPECIAL TRAINS will leave SYDNEY for WOLLONGONG at 9.53 a.m. (Horses), 10.39 and 11.3 a.m.; and leave Wellongong on return at 4.40, 4.55, and 5.25 p.m. The 9.53 a.m. Special will convey Horses, Trainers, and Jockeys only.

Tickets issued will be available for return by special trains on day of issue only.

Season Tickets will not be available by the Specials.

By order.
(11-41) J. S. STURWAY, Secretary.

New South Wales Government Railways,
Office of the Chief Commissioner,
Sydney, 17th September, 1915.

TENDERS will be received at THIS OFFICE, until 12 o'clock (noon) on the days specified for the undermentioned SUPPLIES, etc.:—
WEDNESDAY, 29th SEPTEMBER, 1915.
THE SUPPLY OF SIX SEMI-MURAL MOTOR BOILERS, to specification No. 469, obtainable at the Electrical Engineer's Office, 61 Hunter-street, Sydney. Price 5s.

WEDNESDAY, 13th JANUARY, 1916.
THE SUPPLY OF TWO WATER TUBE BOILERS, each of 8000 sq. ft. heating surface, complete, with superheaters, economisers, chimney stack, etc., to specification No. 468, obtainable with drawings at the Electrical Engineer's Office, 61 Hunter-street, Sydney. Price, 2s per set.

All Tenders must be sent to the Chief Commissioner's Office, and not to the Branch Offices.

Tenders are to be endorsed "Tender for Motor Boilers," or as the case may be.

The Chief Commissioner does not bind himself to accept the lowest or any tender.

By order.
J. S. STURWAY, Secretary.

AMUSEMENTS.

TOWN HALL

Under the Patronage of Sir William and Lady Cullen

TUESDAY, SEPTEMBER 28, AT 8 P.M.

CHAPLAIN-COLONEL G. E. ROWE
(Just returned from Egypt)
will repeat (by special request) his interesting story of
ACTIVE SERVICE ON LAND AND SEA BY THE BRAVE BOYS OF AUSTRALIA.
Illustrated by Electric Views.
Description of:—
CAMP LIFE IN CAIRO.
THE LONESOME DESERT.
THE WONDERFUL LAND OF EGYPT.
THE SHORES OF GALLIPOLI.
THE MILITA... HOSPITALS.
RED CROSS NURSES, Etc.

Vocalists:
Miss RUBY DRURY, Mr. MARSH LITTLE.
N.S. WALES STATE MILITARY BAND
(Conductor, Capt. W. G. BENTLEY.)

Proceeds in aid of 19th Battalion Comforts Fund.

Plan at Paling's.
PRICES—3/ (Reserved), 2/, and 1/.
2/ and 1/ Tickets now on sale.

Hon. Manager, J. E. BROWNLOW.

TOWN HALL, SYDNEY.
ORGAN RECITAL.

Owing to the Town Hall, Sydney, being otherwise engaged, there will be NO ORGAN RECITALS ON SATURDAY, the 25th September, and SUNDAY, the 26th September, 1915.

THOMAS H. NESBITT,
Town Clerk.

Town Hall, Sydney,
24th September, 1915.

AMUSEMENTS.

J. C. WILLIAMSON'S THEATRES.

Direction: J. C. WILLIAMSON, LTD.
Managing Directors: Geo. Tallis, Hugh J. Ward, Clyde Meynell.
General Manager: E. J. Tait.

CRITERION. NIGHTLY, AT 8.15.
MATINEE WEDNESDAYS 2.

TO-NIGHT,
FOR THE FIRST TIME IN AUSTRALIA,
J. C. WILLIAMSON, LTD.,
ANNOUNCE WITH PLEASURE THE FIRST PRODUCTION IN AUSTRALIA
OF THE LATEST AMERICAN FARCE SUCCESS,
"STOP THIEF!"
PLAYED BY A BRILLIANT COTERIE OF COMEDIANS.

THE CAST:
JOAN CARR ESTHER MITCHELL.
Mrs. CARR (her first appearance), FANCHON CAMPBELL
CAROLINE CARR (her first appearance) ELMA ROYTON.
MADGE CARR KATIE MAY.
NELL (her first appearance) ... BEATRICE NICHOLLS.
WILLIAM CARR EDWIN LESTER.
JAMES CLUNEY GERALD HARCOURT.
Mr. JAMISON HERBERT LEIGH.
DOCTOR WILLOUGHBY ARTHUR GREENAWAY.
Rev. Mr. SPRETYN PLUMPTON WILSON.
JACK DOOGAN (his first appearance) JOHN WEBSTER.
TOM THOMPSON CHARLES WHEELER.
SERGEANT D. (his first appearance), TOM McLARNIE.
OFFICER RONALD RILEY.
OFFICER FRED ENGLAND.

THE SCENE IN WHICH THE ENTIRE ACTION OF THE PLAY TAKES PLACE IS SITUATED IN THE CARR RESIDENCE, RHODE ISLAND, U.S.A.

THE INCIDENTS OCCUR DURING THE ACTUAL PLAYING TIME OF THE PIECE.

Producer GEORGE BARNUM.

When more familiar plays for you
Have lost their charm,
When worries get you down,
Get up! and see
"STOP THIEF!"
Made for you, it is for
Laughing purposes alone.

HER MAJESTY'S NIGHTLY, AT 8.15.
MATINEE, WEDNESDAYS, AT 2.

POTASH AND PERLMUTTER
ARE NOW LOCATED AT THIS THEATRE.

POTASH AND PERLMUTTER
ARE TALKED ABOUT EVERYWHERE.

POTASH AND PERLMUTTER
THE MOST HUMAN OF ALL MODERN COMEDY SUCCESSES.

POTASH AND PERLMUTTERS
No. 24:
All you think of is dollars; you must be the original Shylock!

DURING THE INTERVALS
THE ROYAL COMIC OPERA ORCHESTRA.
Director ANDREW MACCONN.

POTASH AND PERLMUTTER.
Like the brook, go on for Ever.

Plans at Paling's till 12, and thereafter at Her Majesty's Theatre. Day Sales, Callose's.

JOSEPH BLASCHECK.

JOSEPH BLASCHECK,
JOSEPH BLASCHECK,
SPECIAL ANNOUNCEMENT.
SPECIAL ANNOUNCEMENT.

In response to requests from various societies and numerous individuals, and in view of the success he has achieved here, Mr. Joseph Blascheck has decided to cancel other engagements and to extend his season for
FIVE EXTRA NIGHTS,
FIVE EXTRA NIGHTS,
FIVE EXTRA NIGHTS.

TO-NIGHT, AT 8 O'CLOCK,
TO-NIGHT, AT 8 O'CLOCK,
TO-NIGHT, AT 8 O'CLOCK,
AND FOLLOWING NIGHTS,
TILL
FRIDAY, OCTOBER 1.
FRIDAY, OCTOBER 1.

JOSEPH BLASCHECK,
JOSEPH BLASCHECK,
JOSEPH BLASCHECK,
JOSEPH BLASCHECK,
JOSEPH BLASCHECK,
the eminent Humorist and Entertainer, supported by the Brilliant Vocalist and delightful Comedienne,
MISS ALYCE AUSTIN,
MISS ALYCE AUSTIN.

CHANGE
OF
PROGRAMME.

Among the many attractive features to be offered to-night are the following:—
"Quick Work," "Not such a fool as he looks," "Invicta," "An Old Sweetheart of Mine" "A Fallen Star," and "Spotty—the Story of a Cockney Soldier."
contributed by
Mr. JOSEPH BLASCHECK,
"I don't seem to want you," "Run Home and tell Your Mother," "The Breezy, Briny Sea," and "Florrie the Flapper,"
contributed by
Miss ALYCE AUSTIN,
and
"Two Little Shrimps," "When the Minister comes to Tea," "When I'm a Grown-up Lady," "Chestnuts," and
"Preparing the Pantomime,"
contributed by
Miss ALYCE AUSTIN and Mr. JOSEPH BLASCHECK, and other selections.

GREAT IRISH NIGHT—FORTNIGHT HENCE.
By special arrangements with Irish Societies.
Box Plan at Paling's, and afterwards at White Rose Confectionery.

PRICES: 3/, 2/, and 1/ (Children Half Price).

COOGEE FETE.

ST. JOHN AMBULANCE WOUNDED SOLDIERS' FUND.

GRAND PROCESSION,
by
THE N.S.W. RAILWAY AND TRAMWAY PATRIOTIC DEMONSTRATION ASSOCIATION,
TO-DAY, SATURDAY, SEPTEMBER 25.

This magnificent and spectacular Procession will start from Oceanstreet, Woollahra (Waverley Tramway Depot), at 2 p.m., and will be headed by the five hundred recently enlisted Tramway Recruits. The Procession will be from 1½ to 2 miles long.

THE ROUTE IS AS FOLLOWS:—
From Ocean-street up Oxford-street to Bondi Junction, by Cowper-street, Albion-street, Frenchman's-road, Avoca-street, past No. 4 Base Hospital, Randwick, thence by Belmore road to Coogee.

On arrival at the Fete numerous outdoor entertainments by members of the procession will be given in aid of the above Fete, amongst which will be a special performance by the Black Watch.
ROLL UP AND HELP THIS SPLENDID CAUSE.

FREE PICTURE SHOW.

By the courtesy of Mr. Joe Baker the Committee intend repeating, at 7.30 o'clock TO-NIGHT, the FREE PICTURE SHOW at the back of the Theatre, facing Coogee Beach, which attracted such enormous crowds, and was so successful on Wednesday night.

COOGEE FETE.

INNUMERABLE ATTRACTIONS.

HEAPS OF FUN.

PRIZES FOR ALL.

DON'T MISS THIS.

TOWN HALL.

TO-MORROW, AT 8 P.M.,
GRAND SACRED CONCERT.

Artists:—Misses Vera Tasma, Geraldine Ward, Messrs. C. Murray-Gibbes, Aneurin J. Morris, Claude McGlynn, Frederick Whitlow, and Vern Barnett.

ADMISSION FREE. COLLECTION.

Direction, J. E. BROWNLOW.

AMUSEMENTS.

TIVOLI THEATRE.

Harry Rickards' Tivoli Theatres, Ltd.
Governing Director, HUGH D. McINTOSH.

"THE TOPMOST RUNG."
"Here genius, not birth, your rank ensures."
THE HOME OF THE WORLD'S MOST FAMOUS STARS.

MATINEES DAILY, 2.30. NIGHTLY AT 8.
MATINEES DAILY, 2.30. NIGHTLY AT 8.
MATINEES DAILY, 2.30. NIGHTLY AT 8.
MATINEES DAILY, 2.30. NIGHTLY AT 8.
ANOTHER CONTINGENT OF STARS.
COMMENCING AT TO-DAY'S MATINEE.

ANOTHER NEW AND BRILLIANT PROGRAMME of a delightful variety. The Cream of the World's Vaudeville Talent.
New Acts. Novelty Acts—Comedy Acts—Cute Acts—Clever Acts.

IMPORTANT ANNOUNCEMENT.
Mr. Hugh McIntosh has Great Pleasure in announcing the
SPECIAL STARRING ENGAGEMENT
of Miss
ELLA CASPERS,
ELLA CASPERS,
ELLA CASPERS,
ELLA CASPERS,
The ELLA CASPERS, The
Girl ELLA CASPERS, Girl
With the ELLA CASPERS, with
ELLA CASPERS, her
Voice ELLA CASPERS, Voice
of ELLA CASPERS, of
Gold. ELLA CASPERS, Gold.
ELLA CASPERS,
ELLA CASPERS,
ELLA CASPERS,
the Girl with the Voice of Gold.
Her First Appearance on Any Stage Other than the Concert Platform, of
SYDNEY'S CONTRALTO,
who was Chosen Out of all the Musical Students in London to Sing at
A COMMAND PERFORMANCE,
at the Royal Alexandra Palace, with a CHORUS and ORCHESTRA of ONE THOUSAND.

READ THIS.
Seldom is the musical portion the most important feature of the Tivoli Theatre programme, but it certainly was on Saturday evening, when a rare treat was afforded music-lovers. The appearance on any platform of Miss Ella Caspers, a Sydney contralto, who has won for herself an enviable reputation abroad, would have been an important event, but the programme also included Mr. Hector Goldspink, who is well and favourably known to Melbourne audiences. Both of these artists were distinctly successful at their debut at the Tivoli on Saturday evening before a crowded audience. The chief features of Miss Caspers' voice are its beautiful and even quality, but little less noticeable is her masterly production. Her most important number was "The Enchantress" (Hatton), in which she at once proved her artistry, while "Coming Home," composed specially for her prior to her departure from England last year, was even more loudly applauded. Miss Caspers, who achieved a triumphant success, was obliged to give two extra numbers and how her acknowledgments several times. Mr. Goldspink, whose voice has improved considerably of late, also received a double encore, and, even after he had contributed a good selection of operatic songs and ballads, the audience wanted to hear him longer. The
SPECIAL ENGAGEMENT OF MR.
HECTOR GOLDSPINK,
HECTOR GOLDSPINK,
HECTOR GOLDSPINK,
HECTOR GOLDSPINK,
HECTOR GOLDSPINK,
HECTOR GOLDSPINK,
HECTOR GOLDSPINK,
late Tenor Amy Castles Concert Company, of whom you will read in the above notice.

Direct from America, and First Appearance,
JACK BIRCHLEY,
JACK BIRCHLEY,
JACK BIRCHLEY,
the Loquacious Contortionist.
"Jack Birchley has evidently something different in a comedy contortionist act, and it is quite uncanny the way in which he can twist himself about and double up. He appears in ordinary evening dress, which seems to make the feats even more startling."—"Table Talk."

DESMOND and DALTON,
DESMOND and DALTON,
DESMOND and DALTON,
Patter Comedians of Good Cheer.

The Most Artistic Comedienne of all,
MISS MARY ELIZABETH,
MISS MARY ELIZABETH,
MISS MARY ELIZABETH,
MISS MARY ELIZABETH,
MISS MARY ELIZABETH,
MISS MARY ELIZABETH,
whose success has been without parallel.
Dainty and Bewitching Lady Recipient of the Age, Charming, Versatile, and Comprehensive in her Art. Humour without Posturing or Vulgarity.

FRANK STAFFORD AND CO.,
FRANK STAFFORD AND CO.,
FRANK STAFFORD AND CO.,
FRANK STAFFORD AND CO.,
FRANK STAFFORD AND CO.,
FRANK STAFFORD AND CO.,
in "A HUNTER'S GAME," featuring ROX, the Famous English Setter.
"A Bird in the Hand is worth two in the Bush."
The Novelty Act of To-day.
A Perfect Treat for Young and Old.

Minnie Arthur
DUNCAN and GODFREY,
DUNCAN and GODFREY,
DUNCAN and GODFREY,
DUNCAN and GODFREY,
DUNCAN and GODFREY,
DUNCAN and GODFREY,
London's Popular Cockney Couple, in their World-Famous Coster Romance,
"ME AND 'ER,"
written by COLIN MACKAY (brother of Australia's favourite actor, Cyril Mackay).

TAMEO KAJIYAMA,
TAMEO KAJIYAMA,
TAMEO KAJIYAMA,
TAMEO KAJIYAMA,
THE JAPANESE WRITING MARVEL, in his Calligraphic Exhibition of Psychological Interest. Really the most remarkable act of this or any other age.

BETTY DONN,
BETTY DONN,
BETTY DONN,
presenting
"A MOSAIC OF SONG."

EDGAR WARWICK'S BURLESQUERS,
EDGAR WARWICK'S BURLESQUERS,
EDGAR WARWICK'S BURLESQUERS,
from London,
featuring
Miss MAUD FANE,
Mr. GEO. TITCHENER Comedian
Mr. GUS. GRAYSTONE Basso
Mr. ALBERT KEATS Pianist and Dancer
Mr. SYDNEY MANNERING Tenor
and
Mr. EDGAR WARWICK.

PLANS at TIVOLI and NICHOLSON'S. 'Phone, 0238 for Reserves. Half-prices, Matinees, 6d to 2/6 Dress (Saturdays and Holidays Excepted). Children Half price Friday Night.

CONSERVATORIUM HALL (MACQUARIE-STREET).

PETER DAWSON
PETER DAWSON
PETER DAWSON
(THE WORLD-FAMOUS BARITONE),
England's greatest exponent of Oratorio, Operatic, and Ballad Vocalism,
in
TWO POPULAR BALLAD CONCERTS,
on
SATURDAY, 2nd OCTOBER,
WEDNESDAY, 6th OCTOBER, 1915.

ASSISTING ARTISTS: Miss Annette George (English Soprano), Frederick Whitlow (Queen's Hall, London), AT THE PIANO: Miss Gertrude Palmer and Mr. Christian Hellemann.
SPECIAL ENGAGEMENT of Mr. ERNEST ROBERTS (Violinist) and Mr. GLADSTONE BELL ('Cello), from Queen's Hall, London.

Mr. DAWSON will be heard in numbers new to Sydney and many of his famous items.

PLANS NOW OPEN at Paling's, Hotel Australia, and Wentworth Hotel.
PRICES, 4/, 3/, and 2/.
Direction OSWALD ANDERSON.

REPERTORY THEATRE.

Under the Patronage of Capt. Henderson, R.N., and Staff.

GRAND VARIETY ENTERTAINMENT,
in aid of
TANNED SHEEPSKIN WAISTCOAT FUND,
will be given by the
OFFICERS and MEN of H.M.S. —,
now in port,
MONDAY and TUESDAY, SEPTEMBER 27th and 28th, at 8 p.m.

Advance Booking Tickets (5/) for Sale at Paling's, Albert's, King-street, and Australia Hotel.

General Plan opens at Paling's FRIDAY, 24th September, at 10 a.m.

PRICES: 5/ Reserved, 2/6 at Doors.

REPERTORY THEATRE,
OCTOBER 7, 1915.
Theatrical and Musical Performance. Profits for Red Cross Fund.
WALTER BENTLEY PLAYERS.
and Messrs. Maurice E. Price, Malcolm McEachern, Eugene Ossipoff, and the Guardellas.
Special Feature, "KULTURED WAR." A truthful, vivid portrayal of German frightfulness, calculated to make every man capable of bearing arms fight for his country. General Dorne (invading army), Mr. W. Holman, sergt. Trubkah Dorne (his wife), Miss Ida Gough; Pauline Dorne (his daughter), Miss Ruth Williams; General Ripley (chief of ... army), ... Doucas (a Belgian woman), Miss Molly Dougherty. Soldiers in invading army.
RESERVED SEATS, 2/ and 1/.
77 CASTLEREAGH-STREET.

FRANK HUTCHENS, A.R.A.M.,
LAST PIANOFORTE RECITAL
ST. JAMES' HALL, PHILLIP-STREET,
TUESDAY, OCTOBER 5, AT 8.15 P.M.
Assisting Artist, NELSON ILLINGWORTH.
Interesting Programme.
PRICES: 3/ and 2/. Plan opens Paling's Monday.

BAPTIST Union Harbour Excursion.—Kuranda, No. 5 Jetty, Port Macquarie, 2.15 sharp. Fare 6d.

AMUSEMENTS.

PALACE THEATRE.

DIRECTION J. and N. TAIT.
EVERY EVENING AT 8.

FINAL MATINEES:
TO-DAY, AT 2.30,
TO-DAY, AT 2.30,
TO-DAY, AT 2.30,
and WEDNESDAY NEXT.

Grand Farewell Programme.
GOOD-BYE TO THE SEASON'S FAVOURITES.

LAST SIX NIGHTS
and TWO MATINEES
of
SYDNEY JAMES
and his
ROYAL STROLLERS,
ROYAL STROLLERS
(By Arrangement with Austral Gardens),
MONSTER FAREWELL PROGRAMME.
All the favourite numbers of the Season:—"FAUST" (or, "How the old gentleman became a naughty boy"); "TRAIN TRIP" with Stroller James as Guard; "Pas Curates," a Song and Terpsichorean Triumph; "The Motion of the Hand," by Chief Stroller James; "BILLY" will discourse in his own inimitable way; "SPANISH BULL FIGHT," the laughter-making burlesque. Songs and Dances by the Strollers, as usual.
PRICES: 4/, 3/, 2/. Early Gallery, 1/ after 7.30).
Plans at Nicholson's until 12, afterwards at the White Rose.

PALACE THEATRE.
(By kind permission of Messrs. J. and N. Tait.)

MONDAY, SEPTEMBER 27th, AT 2 P.M.
SPECIAL MATINEE
in aid of the A.S.C. Comforts' Fund.

The following Artists have generously consented to appear:—
MABEL and MALFE,
McKENZIE and GUEST.
(The above by kind permission of Ben. J. Fuller, Esq.)
Mr. SAM LE BERT
(By kind permission of Messrs. J. C. Williamson, Ltd.).
Mr. JOSEPH BLASCHECK
and
Miss ALYCE AUSTIN.
Mrs. HUGH J. WARD.
Little Vioty Pittendrigh, Little Ivy Glossop,
and
Mavis Swindon,
Pupils of Miss Sara Collins.
Mr. SYDNEY JAMES
and the
ROYAL STROLLERS.

Box Plan at Nicholson's.
Reserved Seats, 5/; Unreserved, 3/ and 2/.
To avoid disappointment book at once.

PALACE THEATRE.

Lessees Philip Lytton, Ltd.
Representative C. L. Merriman.

SATURDAY, OCTOBER 2nd,
will mark the inauguration of a Laughing Season of Australian Comedy, when
MR. PHILIP LYTTON
will present, for the first time in Australia, a Delightful Stage Version of Henry Fletcher's celebrated Bush Stories ("Dads Waymark," "Red Harry," "The Waybacks Again," etc.), entitled
THE WAYBACKS,
THE WAYBACKS,
THE WAYBACKS,
AT HOME AND IN TOWN,
AT HOME AND IN TOWN,
AT HOME AND IN TOWN.
Vividly depicting the broad humour and thrills of the Waybacks on their selection, and their amazing experiences in the city of Sydney.

A PLAY THAT WILL MAKE ALL AUSTRALIA TALK.

PRICES: 3/, 2/, 1/. Reserved 4/.
BOX PLAN at NICHOLSON'S.

TIVOLI THEATRE.

Harry Rickards' Tivoli Theatres, Ltd.,
Governing Director, HUGH D. McINTOSH.

NEXT SATURDAY, OCTOBER 2,
NEXT SATURDAY, OCTOBER 2,
NEXT SATURDAY, OCTOBER 2,
NEXT SATURDAY, OCTOBER 2,
NEXT SATURDAY, OCTOBER 2,
NEXT SATURDAY, OCTOBER 2,

A GIGANTIC ATTRACTION,
A GIGANTIC ATTRACTION,
A GIGANTIC ATTRACTION,
A GIGANTIC ATTRACTION.

Harry Rickards' Tivoli Theatres, Ltd., in conjunction with Hugh S. Kingdon, have pleasure in presenting for the first time in Australia,
EXCLUSIVE PICTURES
OF THE GREAT
FIGHT FOR THE HEAVYWEIGHT
FIGHT FOR THE HEAVYWEIGHT
CHAMPIONSHIP OF THE WORLD.
CHAMPIONSHIP OF THE WORLD.

JACK	JESS
JOHNSON v	WILLARD.
JOHNSON v	WILLARD.
JOHNSON v	WILLARD.

MOTOR CARS, BICYCLES, ETC.
(Continued from Page 2.)

MORE SPEED MORE MILES PER GALLON.

PALMER CORD TYRES.
PALMER CORD TYRES.

Two cars were tested under absolutely equal conditions at Brooklands. One carried Palmer Cord Tyres—the other a reputable make of canvas-based tyres.

The Palmer Tyre Car attained 84½ miles per hour, against 81½ miles, and ran 29 miles 761 yards to the gallon, against 18 miles 871 yards by the other car.

Palmer Cord Tyres prove best in EVERY TEST. Fit this famous BRITISH make to our OWN Car.

CATALOGUE FREE.

THE SILVERTOWN RUBBER CO.,
379 GEORGE-STREET, SYDNEY.

GRAYSON Runabout Motor Car, 15-20 h.p., complete with all fittings, £175. MAY BROS., 499 Parramatta road, Leichhardt.

LIFTING Jacks, new, 8s 6d each. MAY BROS., Leichhardt.

DIFFERENTIAL, DIATYP, 1910, complete, £8. MAY BROS., Leichhardt.

CRANK SHAFT, new, Buick, 4-4 in; also Abbott, 6 new, £5. May Bros., 499 Parramatta-rd, Leichhardt.

EHRMANN, H.T., 4 cylinder, magneto, £11. May Bros., 499 Parramatta-rd, Leichhardt.

MEYGER Spark Plugs, best quality, A.I.A.A.M. thread to fit American cars, 2s 6d each, 10 p.c. off doz. MAY BROS., 499 Parramatta-road, Leichhardt.

MOTOR Cars Bought, Sold, or Exchanged. MAY BROS., 499 Parramatta-rd, Leichhardt.

CROSSLEY, 20-30 h.p., seat 5, hood, lamps, generator, side curtains, 3 wire wheels, tools, etc., good, little repairs. £275. MAY BROS., 499 Parramatta-road, Leichhardt.

A DLER CAR, very silent, like new, seat 3, in first-class order, any trial. MAY BROS., 499 Parramatta-road, Leichhardt.

MOTOR CYCLE, 2-H.P., twin, opposed cylinders, with magneto. 2-speed and B. carburettor, new 2-speed gear, low pattern, Druid spring forks, new tyre, etc. As per in first-class order, £25; Moto Reve Engine only, in good order, £2 10s; Lightweight Motor Cycle frame, good tyres, 30s; small Coil, 7s 6d. Central Motor Exchange, 4A Rawson-chambers, Syd. City 6542.

DEWEY Engine Tyre Pump, to fit in place of spark plug, most effective pump on the market, £2 15s. Call and have a demonstration. Maxo Electric Store, landing shortly, £2 15s ea. Clements and Sanderson, Parramatta-road, Strathfield.

SEND your Motor and General Engineering Work to us. All work done on premises. Also Case Hardening and Grinding, 12 years' experience. CLIFFORDS and SANDERSON, Parramatta-rd, Strathfield.

INDIAN MOTOCYCLES.
Latest 1915 Models, Single and Twin Cylindered, in Stock; also a Second-hand Twin INDIAN, 7 H.P., with 3-speed Gears, Spring Frame, at £55; DITTO, with all Electric Light Equipment and Speedometer, at £65; also, AMERICAN, 1915, 3-speed EXCELSIOR, 7 H.P. like new, £70 for quick sale.
JOHNSON 50-80 Miles Speedometer fitted to INDIANS for £5/5/.

INDIAN MOTOCYCLE CO., Sole Agents,
36 Elizabeth-street. 'Phone, City 2278.

A SACRIFICE, owner going to war, 3½ Douglas T.T. Model, like new, bargain; 2½ Douglas, 2 speed, £45; 6-h.p. Clyno, countershaft gear, splendid order, with S. Car, £55, or sell without; 3½ new Hudson, 2 speed, and S. car, £60, perfect; 3½ L.M.C., £25; 3½ B.S.A., £42; 3-h.p. Royal Enfield, £40; 3½ Indian, all 1915, and a host of others. FRANK DELANDRO, 61 Lane Cove-road, Crow's Nest, N. Syd. 'Ph., 1213N.

SWIFT for SALE, 13-h.p., latest Model, 5-seater, in first-class order and condition.

Apply
MACGREGOR and BROWN,
127 New Canterbury-road,
Lewisham.

MOTOR RADIATOR COMPANY,
BODY PANEL BEATERS,
RADIATORS, all Types, Made and Repaired.
HEADLAMPS, Dome and Flat.
LAMPS, Tanks, Generators, Metal Windscreens.
5 Cooper-st, off Elizabeth-st. 'Phone, 10,313 City.

TRADERS' CYCLE STORE, 94 George-street West.—A Cheapest Cycle Repairers in Sydney—New Cycles, £5 10s; Gentlemen's, £6 10s; Tricycle, £4 10s; Ladies, £5 10s and £4 10s; Motor, £15. Dunlops 17s 6d, Tubes 7s; Oceanic, 11s 6d, Tubes 5s 6d. Pram Tyres Ltd.

ZENITH MOTOR CYCLE and SIDE CAR, 3½ h.p., new 4 tyres, first-class order. Any trial. Apply Sunday, before 12 o'clock, or Wednesday Afternoon, side entrance, 304 North-street, Leichhardt.

DOUGLAS, late 1914, 2-speed, excellent condition, £45. Cairns, Camber, Firth-st, Arncliffe.

MOTOR CYCLE, Rudge Twin, opposed, all Engine, in good order, £25 in cash. Apply T. SIMPKINS, 64 Little-street, Stanmore.

MOTOR CAR, OVERLANDER, for Sale, 25-h.p. 4-splendid order. Any trial given. Apply C. Thompson, c.o F. Pilcher's Garage, Hoskins-st, Waverley.

A LBION, 1 ton, quick delivery, 4-cyl. Great bargain. Any trial. Terms, Ralph, 191 Hay-st.

ENGLISH CYCLE CAR, new, 10-h.p., water-cooled, very smart. Price £130. Ralph, 191 Hay-st.

MOTOR CYCLE, 3½, Beeza Mag., perf. in cond., £22 10s. Ring 652 Manly, 7 p.m., or E. C., Post-office, Earnshaw.

FOR SALE, English 5-Seater Touring CAR, in good running ord., with all access., chp. 'Phone, L 1906

TRIAL, 7-h.p., latest model, sporting frame, 3 speeds, new, Elliott's Cycle Works, 62 Oxford-st, Paddington.

BIKE, 22-in frame, freewheel, good tyres and tubes, 2nd good order, 30s. 1 Oatley-rd, Paddington.

TWO-SEATER for Sale, £110, English make. Stand to inspect, any trial. 'Phone, Randwick 1135.

GENT'S BIKE, cheap, 25s. 151 Norton-st, Leichhardt, near Short-st.

STAR, 5-seater, spare wheel, tools, etc., good condition, 35s. Sale, chp., £200. Bruce, Wolseley-st, Haberfield.

CAR, 16 h.p. Humobile, single seat, £130. After 6 p.m., 4 Cavendish-st, Stanmore.

METZ 22, in first-class order, any trial, cheap. 60 Gill, 418 Darling-street, Balmain. Tel., W 1233.

TRIUMPH, in perfect order, new lamp and tools, 4 tyres, bargain. 23 Telford-st, Cook Island.

FOUR-TWENTY F.I.A.T. Touring Car for Sale, everything in first-class order. Suitable for commercial school, 4 speeds and reverse. BIGNELL, Boatbuilder, Rushcutter Bay. 'Phone, Edg. 442.

CAR, going Liverpool, Sunday, room 2 passengers, 5/-. 30 Raglan-st, Darlington.

TRIUMPH M.C., free engine, clutch, done 2500 miles, all spares, special handle, suit touring or city, new as received. Price £50. ASPHALTUM CO., 29 Smith-street. 'Phone, City 4677.

ENGLISH Runabout, good order, lamps, tools, etc., £45. Any trial. 154 Johnston-st, Annandale.

SPEEDWELL, mod. D, Eadie hub, new tyres, £6. 304 Parramatta-rd, Petersham, nr. Johnston-st.

SPEEDWELL, nearly new, £4 10/; must sell to-day. Wyreema, Iremlen-av., off Boomerang-st, Hab'field.

FOR SALE, one 8-10 h.p. Twin V. Type Engine, with Mag., Carb., Fan, cheap. 65 Cornwallis-st, Pitsham.

FOR SALE, 20-h.p. Star Touring Car, tax paid. Apply 20 Motor, King Dock P.O.

FOR SALE, BIKE, first-class, cost £7, sell £2 17/6. A Bargain at 41 Allison-st, Annandale.

FOR Sale, 5-h.p. B.S.A. Motor Cycle, in good condition, cheap. 10 Lascombe, Newtown.

GENT rebuilt and 1915 model, B.S.A., free wheel, 3-speed, Sturmey, cyclo, 2 tyres, 3 tubes, £5 5s. 11 Bland-st, Ashfield.

MANSION GARAGE, KELLETT-LANE, DARLINGHURST (near Hotel Mansions). Cleaning and Repairs. Cars for Private Hire Day or Night. Repairs executed by offic workmen at reas. rates. 'Phone, Wm.-st 589.

TRIUMPH, 3½ h.p., perfect condition, any trial. £55. Or offer. 20 Gt. Buckinghamst., Redfern.

UNIVERSAL Light Grease Containers made to order. C. D. Wiseman, saddler, 147, 149 William-st.

TWIN, private cars garaged, cleaned, and polished, 7/6. 67 Goodhope-st, Paddington.

CARS painted, varnished, renovated, mod. charges, satisfaction guaranteed. 67 Goodhope-st, Paddington.

ADVERTISER has 5-ton Motor Lorry for Hire by the day or week. Prices given for cartage. For particulars, apply MOTOR, c.o Charing Cross P.O., Waverley.

SINGLE seater Motor Car, £45 or best offer. 16 Waterloo-st, Haberfield.

MINERVA Landaulette, 18/24 h.p., in perfect condition, Brisson throughout, excellent equipment, £290, chassis alone worth the money. 20 Ocean-street, Woollahra, or Ring Edgecliff 1160.

FOR Sale, light Roadster Bike, gd. order, very cheap. 9 Bay-st, Botany. Apply 288 Glenmore-rd, Paddington.

MORGAN 3-W. F.I.A.T., spare wheel and lamp. 11 Mansfield-st, Burwood.

MOTOR LORRY, 20-cwt size, for Sale, price £285. Bargain; any Trial. Also 4-ton size, Hutch make, price £375. Apply MOTOR, Box 4, P.O., Rozelle, Sydney.

MOTORS, for Sale, both Single and Double seater Cars, first-class order, at less than half cost, any trial. Manager, No. 4, First Floor, Bank-chambers, George and Bay streets, Sydney.

FOR Sale, a brand new Bicycle, all B.S.A. parts, cheap, enquire. Howard, Ryan's-rd, Willoughby.

MOTOR CYCLE, 3½ h.p., Z.A.F. Bosch mag., B. and H. carburettor, good tyres, belt, etc., £14, or offer, today. 19 Short-street, Balmain.

GENT'S Bike, in perfect order, and Lady's Bike, good order, cheap or offer. A gift, 256 Cleveland-st.

FORD CAR, fitted with colonial torpedo body, with all latest fixtures, any trial, must sell at once, any offer. 1916 Diamond, Norwood-street, Petersham.

HUMBER, 16-h.p., 3 gate change, dual ignition, hood, screens, lamps, generator, electric horn, clock, 3 spares, tubes, well shod, any trial £130. 19 Electric-street, Leichhardt.

BARGAIN, New Overland 36 h.p., 7-seater Touring Car, latest model, dynamo, electric light, battery, starter, 2 spare tires, tube, quick detachable, one inspection, trial, cost £395, exc. £285. T., C. 4773.

SIMS Magneto, 4-cyl., as new, £10. Bosch 2-cyl., 45 degree, £1 10s. Schofs Carb., suit 40-h.p. car, £2. GRIFFITHS Rockdale.

WANTED, CARS to Sell, Gas Engines, Motor Cycles, on com. Keystone Motor Works, Bay-street, Rockdale.

TWIN 8-h.p. Riley Mog., varlc., clutch, £35; 2½ flat Engine, £10. Keystone Works, Rockdale, for bargains, Bay-street.

SPEEDWELL, 3½ h.p., 3 speed, free engine, motor cycle, with wicker torpedo side car, splendid condition, £15. Taylor, Ferrier-street, Rockdale.

FORD, 1914, Mod., complete, will give complete overhaul and repaint, Griffiths, Keystone Motor Works, Bay-street, Rockdale.

E.M.F. Engine, Chassis, Wheels, and Springs, £15. Take small car and cash, or motor cycle. Keystone Motor Works, Rockdale.

GAS or Petrol Engine, magneto ignition, Amac carburettor, new, £15. Griffiths, Keystone Motor Works, Rockdale.

TWIN ENGINE, 11-h.p., good order, £2. Keystone Motor Works, Bay-st, Rockdale.

SINGLE-SEATER Star Car, suit traveller or private, £40 cash. 18 Gruzelier-st, Bondi Junction.

MAGNETO, Bosch, H.T., waterproof, single cyl., £1. Wyreema, 20 Oxford-st, Woollahra. 'Ph., 604 Wav.

MAGNETO, low tension, K.W., largest size, cost £12, take £4 15s. Wynne, 27 Oxford-st, Woollahra.

TRIUMPH, 2 sp., free eng., lamp, £25. H. White Road, Blakes, Harrow-rd, Bexley.

LADY'S BICYCLE for Sale, B.S.A. fittings, E.C.H. 11 Duke-st, Leichhardt.

DOUGLAS 2-speed Engine, 2-speed, kick starter, good as new, £50 cash. 158 Union-st, Erskineville.

B.S.A. ACME Bike for Sale, in good condition; tools, pump, etc. Apply 311 King-st, Newtown.

TWIN CYLINDER 5-6 Abingdon, late model, up-to-date and in perfect condition. Cheap for quick sale. Telephone, 879 Paddington.

SIXTEEN STAR, 4-seater Tornedo, sloping dash and bonnet, equal to new, £295; 15 Austin, 5-seater Tornedo, detachable wheels and spares, complete with speedometer, £250. Storer, Hampton Court-rd, Kogarah.

MOTOR CARS, BICYCLES, ETC.

BELSIZE, with 5 detachable wire wheels, 4 speeds, forward and reverse, Zenith carburettor, Bosch magneto, taken in part payment, will accept low offer for quick sale. BRADLEY BROS., Camperdown.

MAGNETOS, Bosch waterproof, and D.U.4, from £9; sgl. cyl. Bosch, £4 15s; etc. Bradley, C'down, Syd.

F.I.A.T., gear box, 4 speeds and rev., gate change, only £9; also steering gear 50s. Bradley Bros.

FORD single-seater body, 1914, only £20; Ford dbl. seater body, £15; another stylish single-seater Australian body, £20. BRADLEY BROS., Camperdown.

OVERLAND Engine, only £20; twin cylinder Talbot, £35; 4-cylinder Talbot, £40; 4-cyl. Brown, £25; single cyl. Chapman, £10; 3½ Triumph Engine, £20; etc. BRADLEY BROS., Camperdown.

F.I.A.T. Engine, 4 cyl., 16-h.p., bargain, only £27 10s; also 36-h.p. Jackson Eng., £45. Bradley Bros.

STEERING Gears, Talbot, 50s; F.I.A.T., 50s; Brasier, 35s; Belsize, £1 10s; etc. Bradley Bros., C'down.

SEVERAL Sets of Wheels, all sizes, also Set of 880 x 120 Wire Wheels, and 880 x 120 Sankeys. Bradley, C'down.

CHASSIS, compl., with gear box and 760 x 90 whls., £15; also a 1914 Ford Engine, £25. Bradley Bros.

FORD Car, slightly damaged by fire, only £40; also Ford transmission complt. Bradley Bros, C'down.

SPECIAL line new Lifting Jacks 7/6 ea.; Spark Plugs 2/9 and 3/6; tail lamps, 15/. Bradley Bros., C'down.

TAXIMETER, latest marking, in spl. order, compl. with snail, £12 10s. Bradley Bros., C'down.

STYLISH landaulette Body (room wanted), only £5; Touring Body, £10; sing. seater, £5; Traveller's box to fit on rear of Ford 5-str. car, £7. Bradley Bros.

DIFFERENTIALS, Clement Talbot, complete with driving wheels, £10; Belsize, £7; Enfield, with gear box, £7 10s; etc. Bradley Bros., Camperdown.

DUDLEY BROS., Motor and Accessory Merchants, Cr. of Parramatta and Missenden rds, C'down. 'Ph., L 1298. Everything for the Motor and Motorist.

SECOND-HAND F.I.A.T. BARGAINS.

F.I.A.T., 15/25 h.p., 5-seater, Touring Car, Tyres and Engine, in good order. Price £250

F.I.A.T., 10/15 h.p., a handy Single-seater..... £375

F.I.A.T., 10/15, 4-seater Touring Car, 1915 model, newly painted, brand new tyres, in perfect order, owner leaving country, car mileage 4000 only £500

F.I.A.T., 12/15, New 5-seater Touring Body, Engine and Chassis, recently overhauled. £525

F.I.A.T., 15/20 h.p., five-seater Touring Model, just been overhauled and repainted £550

F.I.A.T., 12/15 h.p., five-seater, Electric Light, almost new, only run 3000 miles £622

OTHER SECOND-HAND BARGAINS.

ABBOTT, 30 h.p., 5-seater, Touring Car, any trial. £275
MINERVA, 16/20 h.p., 5-seater Touring Car, S. Knight Engine £350

AND OTHERS.

GARRATTS, LTD.,
ALICK McNEIL, 178-178 Elizabeth-street,
Gen. Manager. 148-150 Castlereagh-street.

FOUR-CYLINDER 20-H.P. EMPIRE CAR, with Single-seated Body, 3 forward speeds and reverse, just been overhauled and repainted a nice grey, complete with Lamps, Hood, and Screen, £110 cash.

HUMBER CAR, 10 Horse-power, with Single-seated body, three forward speeds and reverse, complete Lamp equipment, splendid going order, £125.

SINGLE-SEATED RENAULT CAR, three forward speeds and reverse, Bosch magneto, Renault carburettor, in good going order, suit Commercial Traveller, £45.

EXPRESS DELIVERY VAN, 20 Horse-power, three forward speeds and reverse, 4-cylinder Engine, magneto ignition, four brand new 880 x 120 Dunlop grooved tyres, complete lamp equipment, suitable for delivering Bread, Confectionery, Laundry, etc., etc., etc. Guaranteed for six months.

ROY W. SANDFORD, LTD.,
'Phone, 709 William-st. 107-113 Crown-street.

FIFTY POUNDS FREE GIFT,
To Purchaser NEW STUDIE BAKER CAR.
Any Model.
CHARLSON, 180 Goulburn-street.

THE READING STANDARD, 8-h.p., twin, Motor Cycles, 2-speed and rev. eng., wonderful value. JAMES, single speed, nearly new. Price £50. JAMES, with c.-shaft gear, good as new, £60. ACKLAND and PLETT, 222 Castlereagh-st, Sydney.

NEW GARAGE, well lighted, good entrance for repairs and complete overhauls, many years' experience, Fiats, Berliets, Italias, American Cars, very low charges, compatible with good work. J. W. SMITH, 47 Queen-st, Woollahra, nr. back gates Mt. Hill.

OVERLAND, 30-h.p., for Sale, high tension magneto, khaki hood, seat covers two, new tyres, mechanically perfect, any trial. Price, £200. W. WEST, Brandstair-street, Balmain East.

FOR SALE, 5-h.p. English four-door, flush side, Torpedo Touring Car, complete, just thor. overhauled, £225. MOTOR, Box 241, G.P.O.

A BARGAIN.—Overland CAR, 5-seater, excellent condition, owner must have cash, no reasonable offer refused. KELLY'S MOTORS, Phillip-street.

SAXON RUNABOUT, 4-cyl., 15-h.p., elec. side and dash lights, acetylene head lamps; speed 5 to 45, 40 miles to gallon; condition as new; any trial, £130. Terms. GOSSBROOK, Darley-st, Randwick. T., 1192.

SIX-H.P. ZENITH, counter-shaft (only model here), Enfield side-car, best combination on Sydney streets, better than new, give guarantee, cash or terms. W. FORREST, 200 Castlereagh-st.

TORPEDO MOTOR CAR BODY for Sale, seat five, cheap. RICHARDS and FORBES,
City 3699. Underwood-street, city.

SACRIFICE for Quick Deal.—Owner leaving district, must sacrifice, Handsome Private TOURING CAR, cost £475, will accept less than half. No letters or humbugs. First buyer with cash deal with. Car can be seen. RARATONGA, Archer-street (south of tram line), Chatswood. Telephone, 676.

REMANUFACTURED S.H. Tyres and good S.H. Tubes for Sale, cheap. Large stocks to clear. Satisfaction guaranteed. Tyres and Tubes Repaired; work executed same day. E. T. RYAN, Manager, 222 Clarence-st. Repairer to all the leading Bruns in Sydney.

TALBOT, 12-h.p., 1913 Model, 5-seater, 4 shock absorbers, 5 detachable Sankey wheels, oversize type, special luxurious upholstery, done small mileage, always owner driven, perfect condition. DOUGLAS, 7 Ethan-av., Darling Pt. T., 680 Edgecl. Insp. aft. 1 to-d

MOTOR RADIATORS, Lamps, Motor Horns, Wind Screens, Expert Makers and Repairers, Fire Extinguishers, 7/6 each. Swedish Carside. BRANDT BROS., Ltd., Lamp Manufacturers, 256 Pitt-street.

TWENTY-TWO H.P. SCAT Touring CAR, 5-seater, with self-starter, head lights, etc., all complete. SAXTON and BINNS, Ltd.,
Timber Merchants, Pyrmont.

MINERVA, 25/35, STUDEBAKER, £150; AUSTEN, £250; 2-seater OAKLAND, £190.
WILKINSON, 115 Hunter-street.

W. L. COBB offers his 7-h.p. INDIAN for SALE, 2-speed and clutch, carefully-used machine, with many refinements. Bowden controls.
Tel., Pet. 1145, C. 9148.

FOR Sale, 2½ F.N. Motor Cycle, 2-speed, chain drive, H.B. controlled, clutch, lamp, generator, horn, speedometer, 1915 model, 3½ months old, £90. H. C. PEDRIAU, 1 Tavistock-st, Drummoyne.

GIRLS' and Boys' Cycles, new, Austn. built, guid. 3 years' warranty. W. Henderson, Ltd., Park-st.

NEW shipment gen. Vulcanised Tyres, 7s 6d; Tubes, 2s 6d. T. W. Henderson, Ltd., 42 Park-st.

FAENER 5-h.p. twin M/C, thorough order, £30. Terms arranged. Henderson, Ltd., 42 Park-st.

REPAIRS to broken motor, cylinders, chassis, etc., by Oxy-acetylene Welding Co., 50 Day-st.

MOTOR ENGINE for sale, 16-h.p., twin cylinder, in good order, cheap, suitable for boat. 32 Whaling-road, North Sydney.

MOTORS, Painting, from £5 10s, at H. Hillier, Parramatta-rd, Camperdown.

MOTORS. Call and get our quote before deciding. H. Hillier, Parramatta-rd, Camperdown.

GREAT BARGAIN. Recent Model Torpedo Touring CAR, 5-h.p., splendid running order, cost £485, sell £275. GIBBES, Elizabeth-street, city.

MOTOR CYCLE, 3½-h.p. Singer, Villers' free engine, late model, lamps, horn, pump, all accessories, tax paid, ready to ride away, £35, or offer. After 1 p.m., 40 Bourke-street, Darlinghurst.

MORE BIG BARGAINS in New Tyres, only a few left, 815 x 105, 815 x 120, 880 x 105, 760 x 85, 920 x 120, 935 x 135, 810 x 90, 710 x 90. Fixed, many other lines. GENERAL RUBBER CO., 179 Liverpool-street.

BRADBURY, 4½-h.p., and Side Car for Sale, 2-speeds, free engine, must sell to-day. Apply corner Murray and David streets, Cyc-dom.

FORD CAR, in perfect order, complete, with colonial body and Simms magneto, £275. HARRIS, 10 Bligh-st. 'Phone, City 7599.

ASTER Car, complete, good repair, tools, spares, 4 tyres, 5 or 6 removable beds here, carry 15-cwt, trial £80, or offer. Jenson, builder, Old Guildford.

REGAL, seat 3, smart appearance, dome mudguards, double grey 2 seats covers, 2 tubes, hood, windscreen, all accessories, £109. BOX 767, G.P.O.

MATCHLESS, Special, 1913 competition model, 5-h.p., J.A.P. Fourbar, gradua gear, 650 x 65 tyres, 2 new Amalgam, spares, £60 cash. Special. Herald.

FILTERED Petrol from Bowser Pump on footpath at Full measure in quick time. CLEMENTS and SANDERSON, Parramatta road, Strathfield.

FOUR cylinder Darracq Engine, 20-24, in good order, £35. CLEMENTS and SANDERSON, Parramatta road, Strathfield. Tel., 281 Burwood.

LET us Remove the Carbon from your engine by the Oxy-acetylene process, 12s. CLEMENTS and SANDERSON, Parramatta-road, Strathfield.

HUMBOBILE, 4-seater, 18 h.p., first-class order, newly painted blue, brass mounts, tyres nearly new, in excellent runn. ord. Box 483, G.P.O.

MACKENZIE BROS. and WEST, Expert Oxy-Acetylene Welders, Carbon removed from cylinders by oxygen process, 12/6. 190 Day-st, City 4178.

MOTOR CYCLE, 2½-h.p., FREE ENG., 2-spd., Bosch Mag., footboards, any trial, £20 cash. A. SHAW, c.o. Fleming, Dowling-street, Arncliffe.

TEN-12 H.P. "DARRACQ," Double-seater CAR, in good condition. 'Phone, City 6748. FRANK SAUNDERS, Ltd., 232 Clarence-street.

FOR SALE, 9-10 h.p. RENAULT CAR, in perfect order, any trial. Bargain. Apply J. BAKER, 81 Pitt-street.

DAIMLER, 15-h.p., double-seater, and F.N., 10-14 h.p., single-seater, both in perfect order; retiring from practice. Apply Dr. LAMROCK, Kogarah.

TWIN Jap M. Cycle, 2-speed, c. shaft, gear, clutch, speedometer, lamps, spares, any trial or inspection. DUGGIN, Byron-st, Congee. Rand. 879.

SINGLE-SEATER Motor CAR, first-class order, bargain. A. M. C., Ltd., 175 Dowling-st.

CLEMENT Bayard Single-seater Motor Car, nr. new, excellent order, will dispose cheap or hire. 498 George-st.

FOR SALE, FORD, 5-seater, painted grey, spare wheel and tyres. F. B., Herald Office.

STODDART, 20, second-hand, all accessories, £175. Bailey and Lance, 60-68 Harrington-st, city.

NINE-H.P. RENAULT CAR. Apply John Stewart, Griffith Bros.' buildings, Wentworth-avenue.

INDIAN Motor Cycle, latest model, with sidecar, for sale. R. Hornwood, Baulkham Hills.

SCOTT, 29-h.p., 2-speed, 2-stroke, 2-cyl., late model, good tyres, spare tube, £65. Box 88, G.P.O.

G.W.K. Light Car, complete, all acces., perfect condition, accident. Macharcan, Lane, 621A Geo.-st.

DAIMLER, 38-h.p., Silent Knight, seat 7, all acces., cost £1100, bargain, £350. Macharcan, 621A Geo.-st.

BAYARD, 10-h.p., 1914, S.R., in splendid cond., all acc.; going war. Macharcan, Lane, 621A Geo.-st.

FOR SALE, good genuine B.S.A. Bicycle, Eadie, free-wheel, cheap. Jones, Marmion-rd, Abbotsford.

ENGINES, 5-6 h.p., V twin mag., carb., free pulley, £15, or offer. Aviemore, Dangar-st, Randwick.

MOTOR CARS, BICYCLES, ETC.

MOTOR SUNDRIES.

A large and complete stock of all the latest Fitments for Motor Cars. Probably the best selection in Sydney.

THE CO-OPERATIVE MOTOR SOCIETY, LIMITED,
Showrooms: 45 Hunter-street, Sydney.
Works: Bourke-street, Woollocomooloo.

MOTOR CAR BARGAINS.

We have a good selection of Re-built CARS all makes—Talbot, Minerva, Napier, and many others. These cars are thoroughly overhauled, and in good order,
Offering at very reasonable prices to clear.

THE CO-OPERATIVE MOTOR SOCIETY, LTD.,
Showroom, 43 Hunter-street, Sydney.
Works, Bourke-street, Woollocomooloo.

MOTOR CAR REPAIRS.

Save money by having your CAR REGULARLY OVERHAULED at our WORKS.
The life of your CAR is lengthened, and its saleable value increased, because we do EVERYTHING THOROUGHLY.
No work is scamped for lack of tools or materials.
We are especially equipped for high-grade MOTOR REPAIRS, REPLACEMENT PARTS, AXLES, CRANK-SHAFTS, WORN CYLINDERS RE-BORED and FITTED with PISTONS, MILLING, GEAR-CUTTING, and CASE-HARDENING.
Carbon removed by Oxygen Process (while you wait). WELDING by Metallurgical Process, absolutely no distortion, broken parts and machinery of any kind neatly welded. Cracked Cylinders a specialty. Special rates to the trade.

THE CO-OPERATIVE MOTOR SOCIETY, LIMITED,
Motor Supplies and Garage,
Bourke-street, East Sydney.
Telephone, William-street 277.

THE Best of New EUROPEAN and AMERICAN CARS in Stock. Your small Car taken as part payment. We also have a number of Rebuilt Cars that have been taken by us as part payment for new cars which we can sell on terms. Price Lists and particulars of all these cars we will be pleased to supply you with should you call. We are not dealers in Second-hand Cars in the ordinary sense, as we do not buy second-hand Cars. We have sold hundreds of Cars, and can refer you to satisfied clients throughout the country.
TURNER BROS., 30-36 Hay-street.

TALBOT Touring Car, torpedo body, all equipment, in first-class running order, £350.
TURNER BROS., 34-36 Hay-street.

TOURING Cars taken as part payment for new cars, thoroughly overhauled and rebuilt, on hand, for Sale. Turner Bros., 34-36 Hay-st.

LIGHT Continental Touring Car, torpedo body, spare wheel, shock absorbers, all equipment, painted grey, in first-class running order, £250. TURNER BROS., 34-36 Hay-street, near Fruit Markets.

MOLINE Touring Car, torpedo body, all equipment, in first-class running order, £200. TURNER BROS., 34-36 Hay-street.

MOTOR LORRIES.—1-ton, 1 ton, 2 tons, and 3 tons, New and Second-hand, for Sale. TURNER BROS., 34-36 Hay-street, city.

LIGHT Touring Car, to seat 4, in running order, £35. Turner Bros., 34-36 Hay-st.

A CLASSICAL CAR
at
A NOMINAL PRICE,
THE PULLMAN JUNIOR
at
£290. EQUIPPED.
FULLY
FULL FIVE-SEATER TOURING MODEL,
fitted with
Electric Lights and Self-starter.
Full Floating Rear Axle,
Demountable Rims, Cantilever Springs,
One-man Hood, Electric Klaxon Horn,
Removable Cylinder Head.
Weight, ready for the Road, 17cwt.
HUGHES BROS.,
Tel., City 10325. 198 ELIZABETH-STREET, CITY.
Country Agents Wanted
Where not represented.

VITAL TO CAR BUYERS.
Do not abuse the gears of that nice, new car which you have purchased. Those gears are very expensive, and you might easily damage them to the extent of £10 or more in a few minutes.
Acquire the necessary experience ON YOUR OUR CARS. Acquire the necessary experience ON YOUR OUR CARS. Then you will step into your own purchase with that pleasant confidence in yourself which will save you many a hair-raising fright and your gears many a damaging jar.
The principal car importers recommend
OUR MOTOR SCHOOL.
Ask them. Call, write or 'phone us.
DOHERTY and ADAMS, 84 Oxford-street, city
(2 doors below P.O.).

TO CAR OWNERS.
GENTLEMEN,—
You are probably discouraged by unsuccessful Repairs to your Tyres and Tubes. Why not try the
GENERAL RUBBER CO.,
179 Liverpool-street. 'Phone, City 7290.
We are Expert Repairers and Fair Dealers, and we give satisfaction by studying the interests of our patrons. Send us a trial, and we will prove it. We can provide you with slightly used Tyres and Tubes. They are good and cheap. Try them.

MAGNETO REPAIRS ON TIME AND RIGHT.
When your Magneto begins to give trouble, send it to us for repairs.
We repair all makes of Magnetos, and guarantee to make your Magneto work as well as a new one, or refund your money.
Send us yours to-day. We will make it give that healthy spark which never fails to fire the mixture.
All our repairs are guaranteed on time, and right.
MOODY and CO.,
Magneto and Electrical Specialists, 343 Kent-street (3 doors from King-st), Sydney. 'Phones, City 1740, 7670.

SECOND-HAND TYRES and TUBES (large stocks), all sizes, for SALE, guaranteed mileage, also PROTECTOR TYRES.
TYRES and TUBES REPAIRED; work guaranteed.
TYRES and Tubes, Tubes, and Accessories Bought or Exch.
CUROTTA RUBBER COMPANY, Tel., 3170 City.
(Repairers to the Government),
198A Castlereagh-street, bet. Park and Bathurst sts.

Absolutely the largest Secondhand Tyre Warehouse. When in Tyre Difficulties, Ring Randwick 1158.

BARNET Glass Motor Tyre Paint preserves Tyres; neat, clean, completes finish of your motor.

JOINTING.—Barnet Glass "Jointite" for all joints, oil-proof. Makes a perfect tight joint.

MUDGUARD Cycle Outfits. Barnet Glass. Australian made, even to tin case cont. the excellent contents.

BARNET Glass Motor Cycle Belts. Ask a rider if he has ever found their equal.

ADHESIVE TAPE for Insulating purposes. Barnet Glass Tape is fresh, and will stick, insulates well.

MUDGUARD, Domed and Flat, made to suit any class of car.
MOSHER BROS., Tel., 845 William-st.

BONNER, Shields, Petrol Tanks, Silencers, and all metal accessories manufactured by us.
MOSHER BROS., Tel., 845 William-st.

RADIATORS Manufactured and Repaired, Tubular, Honeycomb, etc.
MOSHER BROS.,
86 Nicholson-street, Woolloomooloo.

BAILEY AND LANCE,
FORD SPECIALISTS,
ONLY EFFECT REPAIRS AND RENEWALS
TO FORDS.
STEWART SPEEDOMETERS FOR FORDS,
£3/15/ EACH.
66-68 HARRINGTON-STREET
(off Essex-street),
NEAR CIRCULAR QUAY.

FOR SALE,
12-16 H.P. STOEWER MOTORS,
Double and Four Seaters.
ALSO 16-22 H.P. LIMOUSINE,
WIRE WHEELS, ALL NEW.
16 Post Office-chambers, Pitt-street.

GEAR CUTTING.
Any Gear made to order, on your Turner Blanks if required. CASE HARDENING FOR THE TRADE AT SPECIAL RATES. VICTOR MOTOR CO., LTD.,
Tel., 18 Edgecliff. Double Bay.

RADIATORS, Lamps, Tanks, Mudguards, and all Sheet Metal Parts for the Trade manufactured and Repaired. We are Specialists, and guarantee quick delivery and first-class work. Established 1906.
F. MULLER, 80 Crown-street, near William-street, East Sydney. Tel., Wm.-st 34.

WOULD Exchange Motor Boat, worth £250, for Motor Car; or will sell. Box 1563, G.P.O.

ROVER, 8-h.p., CAR, good order, full equipment, cash £90. Taylor, Hope House, Manly.

MOTOR CARS, BICYCLES, ETC.

COUNTRY MOTOR GARAGE PROPRIETORS.
When you require new parts for any make of Car SEND TO US. We have exceptional facilities for making high-grade gears for differential gear, bevel drives, steering quadrants, timing gears, gear boxes, sprocket wheels, grinding crankshafts, remetalling bearings, welding broken parts, making new crankshafts, axles, etc.
Cars or parts consigned to us taken delivery of from rail or boat, and returned without delay.
THE HIGHEST GRADE WORKMANSHIP.
SPECIAL PRICES TO THE TRADE.
HIPSLEY and WADDELL, LTD.,
Motor Car and General Engineers,
31-7 PALMER-STREET, SYDNEY.

HAVE THE CARBON CLEANED OUT OF YOUR CYLINDERS.
We do this by the OXYGEN PROCESS,
which is the latest and simplest method. It takes just one hour, and costs only a few shillings.
We do not shift anything except the valve caps.
WILL IMPROVE THE RUNNING OF YOUR CAR 50 PER CENT.
HIPSLEY and WADDELL, LTD.,
Motor Engineers and Specialists,
31-7 PALMER-STREET, CITY.

HEAT treated steels used in our Gear Wheels, will outlast any other make.
HIPSLEY and WADDELL, Ltd., 31-7 Palmer-street.

COMMERCIAL Lorry Repairs are a feature at HIPSLEY and WADDELL, Ltd., 31-7 Palmer-st.

CARBON removed by oxygen; 4 cylinders 15s, takes one hour.
HIPSLEY and WADDELL, Ltd., 31-7 Palmer-street.

REPAIRS, quick and reliable, by experienced mechanics. Hipsley and Waddell, Ltd., 31-7 Palmer-st

THE Repair firm that never disappoints. Largest in the State. Hipsley and Waddell, 31-7 Palmer-st.

WOLSELEY ENGINE, 20 h.p., can be seen running, suit boat or car.
HARRY RENAULT, like new, suit traveller or doctor.
ARGYLE 5-seater, good offer wanted.
15-h.p. RENAULT, splendid puller, like new, going cheap.
BRUSH CARS and PARTS, cheap.
METZ CAR, only £45, quick sale.
BUICK, race anything on the road, going cheap.
TYRES, cheap, new.
HAYMARKET MOTOR GARAGE,
71-73 Dixon-street, Haymarket.

B.S.A., 4½ H.P., with 3-sp. gear box, done 100 miles, with Coachbuilt S/Car, complete with lamp, etc., £110; Renault 8/Car, on Gloria Chassis, £210; Second-hand Underslung S/Car, £12/10/; 4-H.P. L.M.C. M/Cycle at £25, another at £30; 6-H.P. Twin-cylinder Speedwell, with 3-speed gear

MUNICIPAL COUNCIL NOTICES.

MUNICIPALITY OF NORTH SYDNEY.

NOTICE is hereby given that for the purpose of preparing the SUPPLEMENTARY LIST OF ELECTORS any person duly qualified on September 7th, 1915, as an Elector under the provisions of Part VII. of the Local Government Act, 1906, and whose name is not included in the Rolls of Electors, now in force for the various Wards of this Municipality, or whose qualifications have been altered by change of residence or otherwise, may make application for enrolment or for alteration of enrolment by letter, stating the nature of the applicant's qualification and the locality and description of the ratable land in respect of which the applicant claims enrolment and such letter must, in the case of an Occupier under Coal Tenancy, be accompanied by the Statutory Declaration required by the Act.

Applications must be lodged with me at the Office of the Council, Town Hall, Alfred-street, North Sydney, on or before October 7th, 1915.

Forms of applications and Statutory Declaration required in the case of Coal Tenants can be obtained at the Town Hall, North Sydney, any time during office hours.

Dated this 8th day of September, 1915.

W. BARNETT SMITH, Town Clerk.

Town Hall, North Sydney.

MUNICIPAL COUNCIL OF SYDNEY.

CLOSING OF DRUITT-STREET.

NOTICE is hereby given that DRUITT-STREET, between YORK-STREET and GEORGE-STREET, will be CLOSED to traffic during re-woodpaving operations.

THOMAS H. NESBITT, Town Clerk.

Town Hall, Sydney, 24th September, 1915.

(For continuation see Index to Advertisements.)

WANTED TO PURCHASE.

MR. and Mrs. M. MITCHELL, 145, 147 Bathurst-st., NAT are the oldest and most reliable dealers in every discription of Ladies', Gentlemen's, and Children's Left-off Clothing, Uniforms, Old Jewellery, Artificial Teeth, Household Furniture, Trunks, etc. Ladies changing for mourning please note. Letters and parcels immediately attended to. We supply other Colonies. Tel., 8043 City.

LEFT-OFF CLOTHING BUYERS.

Mr. and Mrs. WOOLF, of 112, 114, and 116 Bathurst-street, respectfully inform Ladies and Gentlemen that they are the oldest and most reliable WARDROBE DEALERS in the State, and are prepared to allow the UTMOST VALUE for every description of LEFT-OFF CLOTHING, Portmanteaux, Trunks, Old Gold, Artificial Teeth, Silverplate, Linen, etc. All letters, and appointments punctually attended to. Please observe our Only Address, 112 Bathurst-street, Sydney. Telephone, 4152 City.

LEFT-OFF CLOTHING BOUGHT.—Mr. and Mrs. BARNETT, 40 yrs.' standing, have a great demand for Ladies', Gentn.'s, and Children's. Fifty per cent. above other dealers. Gold, Teeth, Linen, Trunks, Ports, Bags, Plated Ware, Miscellaneous Articles. Letters and telephone messages attended to. Note our only address—97 LIVERPOOL-STREET, CITY, opp. Central Police Station. Telephone, 1413 City. Have no connection with anyone trading under same name.

LEFT-OFF CLOTHING BOUGHT.

Mr. and Mrs. BENJAMIN, of 341 Elizabeth-street, city, respectfully inform Ladies and Gentlemen that they still continue to give the extreme value for every description of LEFT-OFF CLOTHING, Old Gold, Artificial Teeth, Linen, etc. All letters attended. 'PHONE, CITY 7261.

ADVERTISER will Buy some Second-hand Furniture, cash; no dealers. J.T., Box 109, P.O., Haymarket.

STAMPS.—Rare Stamps and Collections. Highest prices paid. T. H. Nicolle, 105 Pitt-st.

WANTED to Purchase, Field Glasses, New or Second-hand. 149 King-st, city.

SEWING MACHINE, drophead. State price and make, T. Tweeddale, 25 Q. V. M.

BOOTS.—Samples, Job Lines, or Damaged, at 555 Elizabeth-st South, next G.S. Bank, city.

SACKS and BAGS, any quantity, highest prices, quick returns. Smith, Ltd., 330 Sussex-st, Sydney.

A BUYER FOR YOUR JEWELLERY.
A BUYER FOR YOUR JEWELLERY.
Old Jewellery, Precious Stones, Silver, and Old Postage Stamps Bought. Highest Prices Given.
H. E. FINCKH 300 George-street, Sydney.
H. E. FINCKH 300 George-street, Sydney.
Established over 50 Years.

WANTED to Purchase, COPPER, BRASS, and GUN-METAL. Milne Bros., 166 Sussex-st.

HALLSTAND, dark oak preferred, good condition, mod. Particulars, Bright, Newtown P.O.

WANTED, good, nearly new PHONOGRAPH; also Records. Lowest price, style, etc., R.B., Box 2390, G.P.O., Sydney.

LADIES' Combings Bought. American Hairdressing College, 241 Pitt-st, near Market-st.

WANTED, second-hand ROTARY CYCLOSTYLE. Particulars, Box 1418, G.P.O.

BILLIARD-DINING TABLE, 8ft., accessories, 1st-cl. order, reasonable. Morgan, View-st, Chatswood.

NEW Perfection, No. 2 or No. 3, Kerosene Stove, must be good order, cheap. 'Phone, 1822, N.S.

WANTED, small S.H. Fire-proof SAFE. Price and particulars to L.S., Arncliffe P.O.

TYPEWRITER, visible Machine. Price and particulars to Types, Herald.

WANTED, second-hand Gramophone, about £5. Give particulars to G.R.A.M., Herald Office.

WTD. Purchase, 6ft Sideboard, low preferred; also Mod. Bookcase, cheap. Urgent, Homebush P.O.

WANTED, Gent.'s Oak WARDROBE, in good order. 299, Herald Office.

CUTLER ROLLER TOP DESK, small. State price and particulars, shipped on train, S. DALE, 211 Auburn-street, Goulburn.

TWO LARGE OUTSIDE VENETIAN BLINDS. Size and price, R.T., Campsie Post-office.

WANTED at once, quantity Blouse Models, must be cheap. Write, J. Richards, 12 Smith-st, Manly.

WANTED, light Lathe, abt. 24in bed, stand or bench. Particulars, A.R.B., Herald, King-st.

WANTED, quantity second-hand Galvanised IRON. Barton Smith, 155 George-st, Erskineville.

MARQUEE TENT, medium size, must be in good order and clean. Camper, Newtown P.O.

FAT (kitchen) any quantity, 6/ tin, cart call. C. Dickson, 7 Richard-st, Newtown.

WANTED, Office SAFE. State size and price by letter, R. Waterworth, 13 Brenan-st, Newtown.

DAWSON Barrel Computing Scale wanted immediately. 120 Macquarie-st. 'Phi., 346 William-st.

BERKEL Bacon Cutter wanted at once. 120 Macquarie-st. 'Phone, 346 William st.

TINSMITH'S Machinery. State price and particulars to J. H. Roberts, Geo.-st W. Parramatta.

AMMONIA Compressor, 3 to 5 tons, with or without plant. Preece, 28 Lincoln-st, Stanmore.

EUREKA Gas Stove. State price and size, Mrs. Simpson, Heathfield, Rhodes-av., Naremburn.

LAWN ROLLER wanted, good order, about 5cwt. Fletcher, Malvern, Glen River-rd., Croydon.

WTD., a Tent and Fly, must be reasonable. State sizes, to D. Swift, Badminton-rd, Croydon.

WANTED BUY, TYPEWRITER, must be good order, cheap. Shore and Tuohy, 117 Pitt-st.

HOSE, about 60ft., or 2 at 30. Letter, G. Covell, Long Bay-rd, Coogee.

TYPEWRITER, Bijou, Sample of work and price to K., Box 2252, Sydney.

WANTED, Copies of the Penny Cartoon, first and eighth issues. Address Box 2134, G.P.O.

WANTED to Purchase, Cash Register, must be good and cheap. Apply Box No. 2201, G.P.O.

DENTISTS' 2nd-hand CHAIRS (2) required. State particulars, price, etc., to DENTOS, c.o. Herald Office.

SECOND-HAND HOSE wanted, 50 or 60 ft. Kimora, Fitzroy-st, Burwood.

(For continuation see Index to Advertisements.)

AUCTION SALES.

CAMDEN.

HORSES, 60 HEAD. HORSES, 60 HEAD.

MAXWELL AND GIBBS will sell by auction at Camden, on MONDAY, 27th, at 1 o'clock.
60 Head Draught and Light Horses, including 15 beautiful remounts, also 6 Thoroughbred Mares and Fillies, by War God, War Bee, Rosy O'More, etc., pedigree at sale.
MAXWELL and GIBBS, Camden.

500 CATTLE FOR SALE.

NOWRA YARDS,

SEPTEMBER 28.

STEWART and MORTON have received instructions to sell by public auction, at the Yards, Nowra, NEXT TUESDAY:—
40 Springing Heifers,
170 Good Steers,
170 Forward-conditioned Cows,
175 Mixed Dairy Heifers and Young Cattle.

SPRINGERS WILL BE SOLD AT NOON.

OTHER CATTLE AT HALF-PAST 1.

CLEARING-OUT SALE
of
MR. EDWARD PRITCHARD'S
HIGH-CLASS DAIRY HERD,
AT NUMBA,
FRIDAY, OCT. 1st.

STEWART AND MORTON have received instructions from Mr. EDWARD PRITCHARD to sell by public auction, on

FRIDAY, 1st OCTOBER, AT 1.30 P.M.,

THE WHOLE OF HIS DAIRY HERD, viz.:—
45 Cows, milking
17 Springing Cows
2 Bulls (pedigrees at sale)
6 2-year-old Heifers
25 Yearling Heifers,

The Auctioneers call special attention to this Sale, as it is undoubtedly one of the best producing herds on the South Coast. At the present time the whole of the milk is testing 5.5, and never came below 4.2 at any period, with a flow averaging 3 gallons per day for each cow for a twelve months' period.

All young cows, in the pink of condition.

Buyers will require to leave Sydney for Nowra by 4.50 o'clock train on Thursday evening, 30th Sept.

UNRESERVED CLEARING SALE OF CHOICE DAIRY CATTLE.

J. D. WOOD and CO. have received instructions from Messrs. Forest Bros., who are leaving the district, to sell by auction, at their residence, Kangaloon, about 9 miles from Bowral, on TUESDAY Next, 28th Sept., 1915, at 1 o'clock,
40 choice Milking or Springing Cows, in good condition and in full profit.

DENT and PERRY will sell by auction, at Darling Harbour, THIS DAY, at 8 o'clock, Wood, etc.

DENT and PERRY will sell by auction, at REDFERN STATION, THIS DAY at 9.15,
Hay, Straw, Chaff, Maize, Pumpkins, Potatoes.

DENT and PERRY will sell by auction, at Newtown Station, THIS DAY, at 7 o'clock, Wood etc.

AUCTION SALES.

SPRING SALE OF BLOOD STOCK.

WILLIAM INGLIS AND SON hereby notify that they will hold their ANNUAL SALE of BROOD MARES, STALLIONS, RACEHORSES IN TRAINING, AND UNTRIED STOCK AT T. PAYTEN'S NEWMARKET STABLES, RANDWICK, on THURSDAY, OCTOBER 7th NEXT. (During the A.J.C. Spring Race Meeting.)

We have already received particulars of a number of Brood Mares for this Sale, also Untried Stock by Ballantrae (imp.), Prudent King (imp.), Sylvanite, and Planudes (imp.), and the well-known performers Reb Burnaw, Tawdry, Cacique, Lingard, Fizzing, and Highland Band.

Owners favouring us with the sale of their stock at this time, and who have not yet advised will oblige by doing so at their earliest convenience.

WILLIAM INGLIS AND SON, BLOOD STOCK SALESMEN, 251A PITT-STREET, SYDNEY.

DISPERSAL SALE
OF
THE OBAN STUD,
TO BE HELD AT
T. PAYTEN'S NEWMARKET STABLES, RANDWICK,
ON
THURSDAY, OCTOBER 7 NEXT
(DURING THE A.J.C. SPRING RACE MEETING).

WILLIAM INGLIS and SON and A. J. MORTON (Auctioneers in conjunction) will sell by auction, as above, the following:—

STALLION.

HERMES (imp.), (20), Br H (1904), by Gallinule—The Message (dam of many winners), by Galopin —Domiduca, by Isonomy.

Hermes won several races; he is 15.3 high, has 9 inches of bone, and is described as a sure foal-getter.

BROOD MARES.

BACK CHAT (imp.), (5), Br M (1901), by St. Serf—Chat Moss (dam of winners, and half-sister to Daisy Chain and Bangle, dam of Little Toy), by Marsbrath. Served by White Star (3) (imp. bro. to Sunstar—Derby), by Sundridge—Doris (dam of Princess Dorrie, 1000 Gns. and Oaks), by Loved One.

DAINTY GIRL (imp.), (1), Ch. M. (1906), (dam of Gallipoli), by Flying Lemur (bro. to Flying Fox) —Dainty Lady, by Surefoot—Amondell (1-sis. to Illuminata, dam of Ladas and Chelandry, and g.d. of Traquair, Nell Gow, Cicero, etc.), by Scottish Chief. Served by Persian Knight (imp.).

AETHRA (5), B. M. (1906), by Haut Brion (imp.)—Idolatry (imp., dam of many winners, and g.d. of Belove, etc.), by Isonomy—La Trappe (dam of Barmecide, and 1-sis. to Laureate, g.d. of Sunstar, White Star, Princess Dorrie, etc.), by Hermit. Served by Flavus (imp.).

LADY DUNBOYNE (imp.), (10), B. M. (1902), (dam of Pyetty's, Newcastle Cup and Second Metrop. Stakes), by Carbine—Bonne Chance (dam of winners, and 1-sis. to Primrose Day—Cesarewitch, and Cyrano—Bon. Cap), by Minting.

BAY FILLY FOAL, by Hermes (imp.)—Lady Dunboyne (imp.).

MARCOTINA (imp.), (19), Ch. M. (1905), by Marco—Volleycod (dam of 3 good winners), by Pugilist (1-bro. to Volodyvoski)—mare by Wemlock—Zephyr (1-sis. to Vespasian and Sabinus—Ascot Cup and Cambridgeshire), by Windhound, with Colt Foal at foot, by Chelmsagte II. (imp.).

BLANCHE MARIE (imp.), (11), B. M. (1903), by Simontault—Queenly Wise (dam of winners), by Wisdom—Sultana (dam of St. David), by Donovan. Served by Earlston (imp.).

KING'S FANCY (imp.), (1), B. M. (1905), by King's Messenger—Cristara (sis. to Firelight, dam of good winners), by Fitz James—Golden Light, sis. to Nenoli, dam of Laveno and Orviato, and g.d. of Posttano), by Springfield. With Colt Foal at foot by Earlston (imp.).

NOTE.—Yearlings out of the following mares will be offered for Sale at the next Easter Sales:—Back Chat, Dainty Girl, Aethra, Marcotina, Blanche Marie, and King's Fancy.

CATALOGUES GIVING FULL PARTICULARS NOW READY.

WILLIAM INGLIS AND SON,
Blood Stock Salesmen,
251A PITT-STREET, SYDNEY;
and
A. J. MORTON,
Blood Stock Salesman,
Hunter and Castlereagh streets, Sydney
(Auctioneers in conjunction)

TAMWORTH HORSE SALE.

600 HEAD. 600 HEAD.

MONDAY, TUESDAY AND WEDNESDAY NEXT, SEPT. 27th, 28th, and 29th, at 10 a.m. each day.

BUYERS GOING FROM SYDNEY TO ATTEND THE ABOVE SALE WILL REQUIRE TO LEAVE TO-MORROW (SUNDAY) NIGHT BY THE GLEN INNES PASSENGER TRAIN, AT 8.50, WHICH ARRIVES AT TAMWORTH MONDAY MORNING AT 7 O'CLOCK.

WILLIAM INGLIS and SON, Sydney;
LANDERS and CANTRELL, Tamworth:
Auctioneers in Conjunction.

HORSES. HORSES. HORSES.

INGLIS' BAZAAR,
CAMPERDOWN,
CITY.

TUESDAY AFTERNOON NEXT,
AT 2 O'CLOCK.

70 HEAD. 70 HEAD.

WILLIAM INGLIS and SON have received instructions to sell by auction as above.
On account Mr. A. B. MOORE.
15 REAL GOOD AND RELIABLE WORKING HORSES, 5 and 6 years old, comprising 13 ACTIVE, LIGHT DRAUGHTS, suitable for VANS OR WAGGONS, and including FOUR VERY FINE MARES, suitable for FARMERS or BREEDERS; also TWO RELIABLE SULKY HORSES (Mare and Gelding).

On account Mr. C. DUNCAN,
10 VERY SUPERIOR HORSES,
consisting
TWO DRAUGHTS, THREE CHOICE PONIES, the balance DELIVERY, WAGGON, VAN, and SPRINGCART SORTS, principally bred by Messrs. WHITE, BELLTREES, SCONE, 3 to 6 years old, broken and unbroken.

On account WESTERN AGENTS,
trucked at Kelso.
15 GOOD HEAVY AND ACTIVE DRAUGHTS and STRONG HARNESS HORSES, 3 to 6 years old, broken and unbroken.

On account Mr. J. HANLON, Jun., Waratah.
20 FIRST-CLASS HORSES,
comprising
HEAVY AND MEDIUM DRAUGHTS, VAN, LORRY, AND LIGHT HARNESS KINDS. Full particulars not yet to hand.

TO BREWERS, MILLERS, HEAVY CARRIERS, CONTRACTORS, FARMERS, BUTCHERS, BAKERS, MERCHANTS, AND OTHERS.

IMPORTANT SALE
of
HIGH-CLASS HORSES,
130 HEAD, 130 HEAD, 130,
comprising some
MAGNIFICENT EXTRA HEAVY also HEAVY and MEDIUM DRAUGHTS, and CITY DELIVERY SORTS,
for sale at
INGLIS' BAZAAR,
CAMPERDOWN
(CITY),
WEDNESDAY AFTERNOON NEXT,
AT 2 O'CLOCK SHARP.

WILLIAM INGLIS and SON have received instructions to sell by auction, as above.
On account Mr. F. PEARL, Wee Waa.
30 MAGNIFICENT EXTRA HEAVY and POWERFUL, also HEAVY DRAUGHT COLTS, all 5 years old, in the pink of condition, showing plenty of quality, three or four broken, the balance unbroken, including some GREYS and ROANS; also SEVERAL BEARING THE CELEBRATED C2N brands.

*** Mr. Pearl advises that the above will be found on inspection to consist of one of the best consignments of heavy colts seen in the Camperdown Yards for some years, and that we can with every confidence invite buyers in want of real good quality draughts to attend the sale.

On account Mr. THOS. BOWRA, Werris Park, Werris Creek.
100 HIGH-CLASS HORSES,
comprising
60 CHOICE WELL-GROWN HEAVY AND MEDIUM DRAUGHT COLTS AND FILLIES, all 4, 5, and 6 years old, broken and unbroken, suitable for BREWERS, MILLERS, OR HEAVY CARRIERS' WAGGONS, also DRAY, LORRY, or HEAVY VAN WORK.
Also,
40 STRONG, GOOD QUALITY,, ACTIVE HORSES, mostly 4 to 6 years old, including A NUMBER ALREADY BROKEN IN, RELIABLE AND STANCH, having been working a Govt. mail contract. The whole consignment suitable for merchants' vans, butchers, and bakers' waggons, and all classes of city delivery work.

MR. BOWRA'S PREVIOUS CONSIGNMENTS OF HORSES TO SYDNEY HAVE ALWAYS BEEN OF A REAL GOOD CLASS, AND HE WRITES THAT THE ABOVE COMPRISE AN EXTRA GOOD LOT, SPECIALLY SELECTED BY HIM FOR THE PRESENT REQUIREMENTS OF THIS MARKET.

INCLUDED AMONG THE DRAUGHTS ARE SOME VERY FINE SHAFTERS AND LEADERS, ALSO SOME SPLENDID FARM HORSES.

INGLIS' BAZAAR,
CAMPERDOWN,
CITY.

FRIDAY AFTERNOON NEXT,
At 2 o'clock.
80 FIRST-CLASS HORSES. 80.

WILLIAM INGLIS and SON have received instructions to sell by auction as above.
On account Mr. E. TUMETH, Tamworth.
20 FIRST-CLASS HEAVY and ACTIVE DRAUGHTS, LORRY, and VAN HORSES, 4 to 6 years old, broken and unbroken.

On account Mr. GEO. CHRISTEY, Wellington.
40 GOOD CLASS HORSES, comprising HEAVY and ACTIVE DRAUGHTS, BUSINESS CART, and LIGHT HARNESS kinds, 3 to 5 years old, broken and unbroken.

On account Mr. C. DUNCAN, Tamworth.
20 HEAVY and ACTIVE DRAUGHTS, VAN, LORRY, and STRONG LIGHT HARNESS HORSES, 3 to 6 years old, broken and unbroken.

AUCTION SALES.

TO HEAVY CARRIERS, CONTRACTORS, AND OTHERS.

INGLIS'S BAZAAR,
WEDNESDAY NEXT, AT 11.30 A.M.

WILLIAM INGLIS and SON have received instructions from Mr. W. C. O'REILLY to sell by auction as above,
6 EXTRA GOOD STANCH WORKING HORSES, all in hard feed condition, 4 to 7 years old; 1 Shaft Waggon, to carry 10 tons with coal sides); 1 Pole Waggon, to carry 5 tons (with coal sides); 1 Double Dray (3 sets top boards); 1 Jinker, 3 sets shaft pole, and leading Harness. Being sold owing to the slackness of work.

ST. MARYS CATTLE SALE.

FRIDAY NEXT, OCTOBER 1.
AT 12.30.

WILLIAM INGLIS and SON will sell by auction as above, when they will offer:—
50 Head, comprising four Working Bullocks, 12 Springers, and 34 Store Cows and Heifers.
8 Well-grown 2-year-old STEERS.
12 STORE COWS.
20 Springing COWS and HEIFERS and newly-calved COWS.
25 Good YEARLING DAIRY HEIFERS and STEERS, 1 to 2½ years.
On account Mr. C. JUDD, St. Albans.
12 1st-class SPRINGERS.
Also,
200 SHEEP (crossbred Hoggets), Ewes and Wethers, with 12 months' wool on them, 60 of which are fit for the butcher, and the balance remain topping off.
Competent Drovers in attendance.

TAMWORTH HORSE SALE.

600 HEAD 600.

27th, 28th, 29th SEPTEMBER.

Owing to increased bookings we are now holding a 2 DAYS' SALE, and will offer 600 HEAD. The Yarding will comprise about 250 HEAVY, MEDIUM, and ACTIVE DRAUGHTS, broken and unbroken, mostly from 3 to 6 years old; balance HARNESS and SADDLE SORTS, GUNNERS, REMOUNTS, and PONIES.

WILLIAM INGLIS AND SON, SYDNEY.
LANDERS and CANTRELL, TAMWORTH.

HORSES. HORSES. HORSES.
75 HEAD. 75 HEAD.

BEALE'S SALEYARDS, HOMEBUSH (SYDNEY).

THIS DAY (SATURDAY), SEPT. 25, 1.30 P.M.

H. BEALE AND CO.
J. will sell by auction, 75 HEAD OF FRESH COUNTRY HORSES, comprising GOOD HEAVY ACTIVE, AND MEDIUM DRAUGHTS, VAN, BUSINESS CART, AND LIGHT HARNESS SORTS, AND PONIES.
Broken and Unbroken,
including Consignments from WEE WAA, the HUNTER RIVER, and SCONE.
Also
SEVERAL SULKY AND OTHER TURNOUTS.
PONIES, PONIES, PONIES.
BEALE'S SALEYARDS, HOMEBUSH,
THIS SATURDAY AFTERNOON,
J. H. BEALE and CO., will sell by auction—
12 HIGH-CLASS PONIES, from Dungog, in splendid condition, Broken and Unbroken. Among the lot is a SPECIALLY GOOD ROAN PONY, 12-hands high, 6 years old, and AN EXTRA CHOICE TAFFY PONY, with silver mane and tail, thoroughly quiet and suitable for children to ride and drive.
TO CARRIERS, CONTRACTORS, CARTERS, DAIRYMEN, GRAZIERS, and OTHERS.

IMPORTANT CLEARING SALE
at
JAMBEROO
of a Carrying Plant, together with 300 Head of MIXED CATTLE,
THURSDAY NEXT, SEPTEMBER 30,
12 O'CLOCK SHARP.

J. H. BEALE AND CO.,
J. Sydney—in conjunction with J. J. McCARTHY, Jamberoo—have received instructions from Mr. THOMAS GRAHAM to sell by auction his well-known PLANT; also 300 Head of MIXED CATTLE.

THE PLANT COMPRISES—
60 SPECIALLY PICKED HEAVY AND MEDIUM DRAUGHT HORSES, in HARD FEED CONDITION, 4 to 8 YEARS OLD; ALL GREAT WORKERS.
5 WAGGONS, to CARRY 3 to 4 TONS, WAGGONETTE, TO CARRY 20 PASSENGERS, TIP CART, SPRING CART, CORN CRACKER, HORSE WORKS, OIL ENGINE, 31-HORSE POWER.
Numerous Sundries.
300 HEAD MIXED CATTLE, including Heifers, Yearlings to Springers, fat and store Cows and Steers.

SPECIAL ATTENTION OF BUYERS IS CALLED TO THIS ABOVE IMPORTANT SALE. THE VENDOR HAS MADE UP HIS MIND TO RETIRE FROM BUSINESS, AND HIS INSTRUCTIONS ARE TO SELL RIGHT OUT
WITHOUT RESERVE.
LUNCHEON PROVIDED.

Buyers attending the above sale should travel by train leaving Sydney Railway Station, 8.25 morning of sale, for Kiama, where they will be met by motor and driven up to sale, and returning by 5.17 train same day.

MONDAY, 27th SEPTEMBER, 1915.

H. CHISHOLM AND CO.,
in conjunction with
A. J. MORTON,
have received instructions from the Executors of the late T. B. COOPER, of Inverell, to sell by Auction, on
MONDAY NEXT, 27th SEPTEMBER,
at 1.30 p.m.,
AT THEIR RANDWICK STABLES,
the undermentioned Thoroughbred Horses:—
PICOREUR (32), (Bro. to Maximise), br h, 1909, by HAVOC—GEORGINA.
BRIDAL MARCH (11), br f, 1913, by BARDOLPH —ORANGE BLOSSOM (half sister to Hyman), engaged in A.J.C. Gimcrack and December Stakes, A.J.C. Sires' Produce and Champagne Stakes, A.J.C. Derby, 1916, and Hawkesbury and Rosehill Guineas, 1916.
FLORRIE H. (18), br m, 1911, by HYMAN—FESTIVAL. Engaged in A.J.C. Epsom Handicap.
AKIH, b c, 1911, by HYMAN—CHOTARANEE.

Catalogue Slips on Application.

In addition to the above, Messrs. H. Chisholm and Co. will submit, on account of the Owners, CLASH OF ARMS (5), imp. Bay Colt, 1912, by Polymelus—Blue Blood. Engaged in A.J.C. Tyro Stakes, Kensington Handicap, Squattocracy Handicap, Suburban Handicap, and Highweight Handicap.
PERDITIA, Brown Filly, 1912, by Merv (imp.)—Redwing.
Vendors wishing to have their Stock submitted at the above Sale may do so by forwarding particulars of same up till noon to-day.
H. CHISHOLM and CO.,
Bloodstock Salesmen and Pedigree Experts,
60 Castlereagh-street,
'Phones, City 4326, Randwick 87. Sydney.

CANOWINDRA HORSE SALE.

On SEPTEMBER 29th, 30th, and OCTOBER 1st, 1915, WEDNESDAY, THURSDAY, and FRIDAY, J. S. LEEDS and CO., of Orange, and T. MURRAY, of Canowindra, conduct their ANNUAL SPRING HORSE SALE.
5,000 HORSES will be yarded, of the best type, from such breeders as Grants, of Belabula, Cobley's, Payten Bros., F. A. Webb, Wrens, Matthews, Tait, and others. The largest portion of these Horses will comprise ACTIVE and HEAVY DRAUGHTS, in pink of condition, and equal to anything put before the public. People in want of good stuff don't miss this sale. These are not Dealers' Horses, but direct from the Breeders, whose instructions are to sell out.
ORANGE.
ANNUAL SPRING HORSE SALE,
300 HORSES. 300.
OCTOBER 8th and 9th.

T. S. LEEDS AND CO.,
ORANGE,
will hold their ANNUAL SPRING HORSE SALE at Orange on TUESDAY and WEDNESDAY, OCTOBER 12 and 13, when they will yard
300 HEAD OF SUPERIOR HORSES,
DRAUGHT, SADDLE, GUNNERS, and USEFUL FARM SORTS.
Also, 80 HEAD on account Dalton's Estate, from Kanseradbie, 2 and 3 years old, principally LIGHT and HEAVY DRAUGHTS.
NOTE DATE:
Further entries invited. Send particulars early.
Buyers will be present from all parts of the State.

WELLINGTON
SPRING HORSE SALE.

1000 HORSES. 1000.

BEDFORD, TAYLOR, AND WESTON, LTD., continue the above Sale from FRIDAY, 24th, TILL TUESDAY, 28th INST., as the full 1000 horses will be sold.
Trains leave Sydney for Wellington Sunday night, 7.50 o'clock and 9.55 o'clock, arriving Wellington 6.50 a.m. and 7.25 a.m.

BEDFORD, TAYLOR, and WESTON, LTD.,
Horse Salesmen, WELLINGTON.

150 HORSES. 150.
AT
SINGLETON.

H. YORK and SON will sell by Public Auction, at the Shire Yards, Singleton, on FRIDAY, OCTOBER 1st, at 10.30 o'clock—
150 Horses, comprising Heavy Draughts, Light Harness and Saddle Horses; also a number of Ponies.

The full number will be yarded, and we can with confidence advise buyers to attend this sale.
Terms, Cash.

TO LORRY MEN, HARNESS MAKERS, DEALERS, AND OTHERS.

IMPORTANT CLEARANCE SALE,
THIS DAY, AT 11 A.M.,
on the Premises, corner of PARRAMATTA-ROAD and PERCIVAL-STREET,

LARGE QUANTITY OF LEATHER,
including
20 Full Sides of Harness and Collar Leather, Sundry Leather, and Straps.
15 Liverpool Hair-faced Collars.
Nickel-plated Lorry Hames, Leading Hames, Lorry Chains.
Large quantity Nickel and Steel Buckles, Nickel and Steel Bits, Saddles, Imprint Press, Imitation Pigskin, 1 Pearson's Leather Machine, Springcart Traces, Leading Chains, Double, Single, and Leading Reins, Curry Combs, Hemp, etc., etc.

G. L. COOPER has received instructions from A. H. Brodie and Co. to sell the above,
WITHOUT RESERVE.
Auctioneer's Address, No. 3 Rawson-chambers, Rawson-place. Tel., 1570 M.A.

AUCTION SALES.

MONDAY NEXT,
AT ELEVEN O'CLOCK SHARP
AT THE RESIDENCE,
LANDILO,
207 CLEVELAND-STREET, REDFERN.
Under Instructions from
DR. R. W. B. HINGSTON
(Owing to Relinquishing Housekeeping),
The Whole of his
MODERN FURNITURE AND EFFECTS,
Consisting of the
UPRIGHT HANNOVER PIANOFORTE, in Walnut Case, and good condition.
GLASS, CHINA, AND ELECTROPLATE, Engravings and Water-colours,
VALUABLE VASES and ORNAMENTS.
A MODERN OPERATING TABLE, in Oak, practically new.
LUXURIOUS DIVAN ARMCHAIR.
AXMINSTER CARPETS and RUNNERS, BEST QUALITY FLOOR COVERINGS, And the Whole of the
DINING FURNITURE, IN OAK, comprising
OAK SIDEBOARD, 4ft 6in, and SUITE OF OAK CHAIRS,
SEVERAL WALNUT and ART OVERMANTELS, WINDOW and HALL FURNISHINGS, OCCASIONAL CHAIRS and SETTEES.
A PRIZE ORIENTAL SKATING COSTUME.
Also,
THE FURNITURE AND FURNISHINGS OF
WAITING and SITTING ROOMS, and
The Contents of Four
WELL-FURNISHED BEDROOMS,
Including
COMMODIOUS BEDROOM SUITE, size 6 feet, with extra large pair of MIRRORED TOILETS.
WARDROBES, COMBINATION CHESTS, WASHSTANDS, Etc., Etc., Etc.
AMERICAN OAK ICE CHEST, "EUREKA" No. 410 GAS STOVE, AND NUMEROUS SUNDRIES.
ON VIEW THIS AFTERNOON FROM 2 TO 5, AND MORNING OF SALE.

DEAN, VALANTINE, AND COMPANY,
GENERAL AUCTIONEERS AND AGENTS,
NO. 200 CASTLEREAGH-STREET.
TELEPHONE, CITY 7802.

TUESDAY, 28th SEPTEMBER,
AT ELEVEN O'CLOCK SHARP,
AT OUR SALEROOMS,
No. 200 CASTLEREAGH-STREET,
FOUR DOORS SOUTH OF PARK-STREET.
ON ACCOUNT OF THE UNDERWRITERS.
Ex S.S. HAWKES BAY (With All Faults).

160 DOZEN FRY PANS,
Long-handled and Hanging, in regular sizes.
Under instructions from
MESSRS. STARKEY AND STARKEY,
CHARTERED ACCOUNTANTS, 93 YORK-STREET.
IN THE ASSIGNED ESTATE OF
H. C. DAYMOND and CO., 424 PITT-STREET, LADIES' and GENTLEMEN'S TAILORS.
The Whole of the Stock of
WOOLLENS AND TRIMMINGS,
and a very large assortment of LADIES' COSTUMES AND MEN'S SUITS, of High-class Quality and Manufacture,
The
WORKING PLANT AND FITTINGS,
comprising:—
ALL GLASSED SHOW CASE, 14 feet.
DRAWERS, COUNTERS, WALL CASES, TABLES.
FRAMED AND UNFRAMED MIRRORS.
"ROYAL" TYPEWRITER and TABLE DUPLICATOR.
OFFICE FURNITURE and SUNDRIES.
"SINGER'S" SEWING MACHINE BENCH and 4 Sewing Machines, and 1 Buttonhole Machine.
ON ACCOUNT OF WHOM IT MAY CONCERN.
TO CLOSE ACCOUNTS.
An extensive assortment of
GENERAL DRAPERY AND LACES.
40 A1 TENNIS RACQUETS.
43 NESTS OF FINEST SUIT CASES.
And
FOR ABSOLUTE UNRESERVED SALE,
2000 ELECTRIC LIGHT GLOBES,
Voltages 110,220, of well-known Brands.
Brackets, Shades, Blocks, Holders, Connections, etc.
IN A DECEASED ESTATE.
A Quantity of Stock of CONFECTIONER'S MATERIAL and ORNAMENTS.
ASSORTED MANUFACTURED STATIONERY.

DEAN, VALANTINE, and COMPANY,
GENERAL AUCTIONEERS,
200 CASTLEREAGH-STREET,
TELEPHONE, CITY 7802.

WEDNESAY, SEPTEMBER 29,
AT 11.30 O'CLOCK SHARP.
In the Assigned Estate of FREDERICK STONE, trading as
THE FLEXO SHOE COMPANY.
On the Premises,
LIVERPOOL-STREET, right opposite HARGRAVE-STREET
(HYDE PARK CORNER, adjoining late Flanagan's Hotel).
Under instructions from
A. G. H. DURHAM, ESQ.,
PUBLIC ACCOUNTANT, 12 O'CONNELL-STREET
(as Agent for the Trustee).
The whole of the
BOOT MACHINERY AND PLANT,
Comprising,
HEEL AND EDGE TRIMMERS, EDGE SETTER AND SCOURER, DUST RECEIVER, SKIVERS, VYCES, BENCHES, WOOD AND IRON LASTS, ASSORTED KNIVES, BLOCKS, JACKS, RACKS, STOOLS, Etc., Etc.
And a quantity of SHAFTING, BELTING, AND PULLEYS.
Orders to view from the Auctioneers.

DEAN, VALANTINE, and COMPANY,
GENERAL AUCTIONEERS, 200 CASTLEREAGH-STREET, SYDNEY.

FRIDAY, OCTOBER 1,
AT ELEVEN O'CLOCK SHARP,
AT OUR SALEROOMS,
NO. 200 CASTLEREAGH-STREET,
FOUR DOORS SOUTH OF PARK-STREET.
THE SURPLUS
HOUSEHOLD FURNITURE AND EFFECTS
in the DECEASED ESTATE of
WILLIAM J. ALLEN,
UNDER INSTRUCTIONS FROM THE TRUSTEES.
Including,
RONISCH PIANOFORTE,
UPRIGHT GRAND, in HANDSOME EBONISED CASE. In splendid order and condition.
WALNUT and EBONISED BRIC-A-BRAC CABINETS, SOLID WALNUT BOOKCASE, 5 feet.
VERY MASSIVE EXTENSION DINING TABLE, 10 feet.
SUPERIOR OAK SIDEBOARD, size 6 feet.
WALNUT HALL STAND, ENGLISH OAK OVERMANTELS, and the surplus
BEDROOM FURNITURE and FURNISHINGS.
HORNLESS GRAMOPHONE and 20 Records.
and
GENERAL HOUSEHOLD SUNDRIES.
*** FULL DETAILS announced in later advertisements.

DEAN, VALANTINE, and COMPANY,
GENERAL AUCTIONEERS,
200 CASTLEREAGH-STREET,
TELEPHONE, CITY 7802.

AUCTIONEER'S SPECIAL NOTICE.

THE HAYMARKET GENERAL AUCTION ROOMS, next to Savings Bank, George-street.
Best lighted, most commodious in the Commonwealth.
MART SALES TUESDAY and FRIDAYS.
Buyers and Sellers well represented.
Always a full catalogue, and we sell out in the Gallery Rooms, 1st floor.
EVERY THURSDAY.
Always a Grand Display
of
Pianos, Furniture, and Appointments, Table Plate, Damask, Fine China, Works of Art, Office Appointments, Shop Fittings, Fire-proof Safes, Cash Registers, Showcases.
IMMEDIATE SETTLEMENTS.
If you are in a hurry, we buy straight out. Vans and money prompt.
If you want to sell or buy privately, or at auction,
Write

AUCTION SALES.
(Continued from Page 4.)

AUCTIONEER'S SPECIAL NOTICE.

MR. JAMES R. LAWSON,
AUCTIONEER,
Late of
JAMES R. LAWSON AND LITTLE.

BEGS TO ANNOUNCE THAT HE HAS PURCHASED THE LEASE OF THE PREMISES,
106-108 CASTLEREAGH-STREET,
NEAR PARK-STREET,
WHERE HE IS, AS FORMERLY, CONDUCTING THE BUSINESS OF A
FINE ART, FURNITURE, AND GENERAL AUCTIONEER.

THESE VERY COMMODIOUS ROOMS ARE CENTRAL, WELL-LIGHTED, AND COOL,
AND PERFECTLY ADAPTED
for
THE SATISFACTORY EXHIBITION AND DISPLAY
of
GOODS OF EVERY DESCRIPTION.

*** THE ROOMS ARE ALWAYS OPEN TO RECEIVE
FURNITURE AND HOUSEHOLD EFFECTS, PIANOFORTES, AND MUSICAL INSTRUMENTS, SILVER PLATE, WORKS OF ART, PICTURES, LIBRARIES, MOTOR CARS, Etc., Etc.

MERCHANDISE,
STOCKS, INDENT SAMPLES, AND GOODS OF ALL KINDS FOR REALISATION.

OUTDOOR SALES,
AT PRIVATE RESIDENCES AND ELSEWHERE in
THE CITY, SUBURBS, AND ANY PART OF THE STATE,
SKILFULLY AND CAREFULLY CONDUCTED.
*** SPECIAL ATTENTION TO THE PREPARATION OF CATALOGUES, AND ALL INSTRUCTIONS IN CONNECTION WITH THESE SALES.

INVENTORIES,
FOR PROBATE, FAMILY DIVISION, INSURANCE, OR ANY OTHER PURPOSE CORRECTLY MADE AND CHECKED.

CASH ADVANCES
MADE AGAINST ALL CLASSES OF GOODS RECEIVED FOR AUCTION SALE WITHOUT RESERVE.

*** MR. JAMES R. LAWSON HAS BEEN ESTABLISHED IN SYDNEY AS AN AUCTIONEER FOR TWENTY-FIVE YEARS, AND THIS, COMBINED WITH WIDE EXPERIENCE AND PRACTICAL KNOWLEDGE, ENABLES HIM TO OFFER SPECIAL SERVICES TO CLIENTS WHO MAY FAVOUR HIM WITH INSTRUCTIONS.
ALL MATTERS OF BUSINESS ENTRUSTED TO MR. LAWSON WILL HAVE PROMPT PERSONAL ATTENTION

JAMES R. LAWSON,
Late of
JAMES R. LAWSON AND LITTLE,
FINE ART, FURNITURE, AND GENERAL AUCTIONEER,
106, 108 CASTLEREAGH-STREET,
NEAR PARK-STREET.

WAVERLEY.

HIGHLY ATTRACTIVE SALE BY AUCTION, on
MONDAY NEXT,
27TH SEPTEMBER, AT 11 O'CLOCK A.M.

UNDER INSTRUCTIONS FROM
THE PUBLIC TRUSTEE,
EXECUTOR OF THE WILL OF THE LATE
MRS. MARIE COTTRELL-DORMER.

VALUABLE FURNITURE AND EFFECTS CONTAINED IN THE RESIDENCE,
GLENBURNIE,
EVANS-STREET, WAVERLEY.

Including
TABLE GLASS, CHINA, AND ELECTROPLATE.
WALNUT DINING-ROOM FURNITURE, comprising
AN ATTRACTIVE SIDEBOARD, with excellent enclosed cupboard, and bevel plate. Size 6ft.
A SUITE of NINE PIECES, Couch, Two Easy Chairs, and six small Chairs, upholstered in pantasote.
TELESCOPE EXTENSION DINING TABLE.
ROYAL AXMINSTER CARPET, 28ft 6in x 10ft 8in, in the Latest Design, and soft Colourings.
DRAWING-ROOM APPOINTMENTS, including
SUPERB SIEWERT PIANOFORTE, UPRIGHT GRAND, LATEST MODEL, in WALNUT CASE.
This fine instrument is recommended to the Notice of Musicians and those requiring a truly high grade Pianoforte.
Also,
COTTAGE PIANOFORTE, BY NEVEU, OF PARIS.
A FEW PIECES OF
BEAUTIFUL FRENCH FURNITURE, BROUGHT from PARIS by THE FAMILY of THE DECEASED LADY.

OLD FRENCH BUREAU
OF FINE MARQUETERIE, ARRANGED WITH ESCRITOIRE, and FITTED WITH NUMEROUS DRAWERS. THE TOP OF ROUGE MARBLE, and THE MOUNTS OF GILT BRONZE.
A BEAUTIFUL FRENCH TABLE FOR CARDS, CHESS, BACKGAMMON, and DRAUGHTS, MADE OF FINE MAHOGANY INLAID, AND RELIEVED WITH ORMOLU MOUNTS.
LOUIS XVI. DESIGN CHINA CABINET, INSIDE LINED WITH SILK PLUSH, and FITTED WITH ADJUSTABLE SHELVES. THE DOOR IS SHAPED AND FITTED WITH BENT GLASS, RELIEVED WITH ORMOLU.
A VERY SUPERIOR WALNUT CHINA CABINET.
SETTEE DRAWING-ROOM SUITE, with FOUR RECEPTION and TWO HIGH CHAIRS, UPHOLSTERED IN SILK DAMASK
WALNUT THREE-FOLD SCREEN, with French Figured Silk Panels.
Art Plastic Bust, "La France." Fine China Ornaments.
OIL PAINTINGS AND GRAVURES.
BREAKFAST-ROOM FURNITURE.
APPOINTMENTS AND REQUISITES for BEDROOMS
STAINED WALNUT BEDROOM SUITES, BLACK AND BRASS BEDSTEADS AND BEDDING.
COMBINATION DRESSING CHESTS.
WARDROBES OF DRAWERS.
Cabin Trunk and Travelling Baskets.
SINGER DROPHEAD SEWING MACHINE.
SMALL IRON SAFE BY TURNER, 14½ x 17 x 24.
SMALL QUANTITY HOUSE LINEN.
KITCHEN AND PANTRY REQUISITES.
NEW ALUMINIUM KITCHEN WARE.
PATENT TWO-ROLLER MANGLE.
Ornamental Hose, Lawn Mower, Garden Tools, and Miscellaneous Sundries.

NO RESERVE. TERMS CASH.
*** ALL LOTS MUST BE PAID FOR AND REMOVED DAY OF SALE
*** ON VIEW PRIOR TO SALE ON MONDAY NEXT, FROM 9 O'CLOCK A.M.

JAMES R. LAWSON,
Late of
JAMES R. LAWSON AND LITTLE,
FINE ART, FURNITURE, AND GENERAL AUCTIONEER,
106 AND 108 CASTLEREAGH-STREET
(NEAR PARK-STREET).

PRELIMINARY ANNOUNCEMENT.
EXTENSIVE AUCTION SALE—PARRAMATTA, WAINFLEET, WENTWORTH-FITZWILLIAM STS, half a minute from Railway Station.
THE WHOLE OF THE FURNISHINGS AND APPTS. of the Residence of Ten Rooms and Offices.
FOR ABSOLUTE UNRESERVED SALE.
Particulars of which will appear next week.
MESSRS. STRONGMAN AND WATKIN, AUCTIONEERS. Offices at Burwood only.
TO HEADS OF FAMILIES, DEALERS, AND OTHERS.
On MONDAY, SEPT. 27, at 2 O'CLOCK,
200 LOTS OF SUPERIOR CLOTHING, BOOTS, Etc.
HENRY LEVY will sell by auction at his Rooms, 135 Regent-st, city, on account of Mr. M. MITCHELL, Kent's Bay-st, Drapers, Shirts, Boots, Overcoats, Ladies' and Children's Dresses, Underclothing, Skirts, Shoes, Remnants, Bed and Table Linen, etc.
GREAT AUCTION SALE OF BUILDING MATERIAL, comprising 400 Sheets of Galvanised Iron, Weather Boards, Joists, Studs, Doors, Windows, etc.
OPP. TOWN HALL, ROCKDALE.
G. H. ATKINSON has received instructions from J. BOFFIN, Esq., to Sell the above by PUBLIC AUCTION TO-DAY, SATURDAY, SEPTEMBER 25, at 2 p.m.
TERMS CASH.

AUCTION SALES.

IMPORTANT AUCTION SALE.
of
VALUABLE FURNITURE AND EFFECTS, AT THE RESIDENCE,
CAHORS,
MACLEAY-STREET, POTTS POINT,
TO BE HELD
TUESDAY NEXT, 28th SEPTEMBER,
AT ELEVEN O'CLOCK A.M.

UNDER INSTRUCTIONS FROM
THE EXECUTORS IN THE ESTATE OF THE LATE
MRS. L. W. LEVY.

THE MAGNIFICENT FURNITURE
and
COSTLY HOUSEHOLD APPOINTMENTS.

AS FULLY SET FORTH IN CATALOGUES, NOW AVAILABLE FREE PER POST ON APPLICATION TO THE AUCTIONEER.

Including
MISCELLANEOUS GLASS AND CHINA
ELECTROPLATE
AND A FEW PIECES OF STERLING SILVER.
FINE OLD SPANISH MAHOGANY
GEORGIAN
DINING-ROOM FURNITURE,
GRAND EXAMPLES OF OLD ENGLISH CABINET ART, MADE BY RIVETT, LONDON,
Including
A NOBLE 9ft SIDEBOARD,
TELESCOPE TABLE,
Extending with Twin Screws 18ft.
SUITE OF TWELVE DINING CHAIRS,
THREE-TIER DINNER WAGGON,
LOFTY BEVELLED EDGE MIRROR.
FINE OLD MAHOGANY ESCRITOIRE BOOKCASE, 6ft, MADE TO MATCH.
FINE OLD MAHOGANY HALL TABLES AND HALL CHAIRS.

VALUABLE BRONZES,
including
TWO BEAUTIFULLY MODELLED FIGURES, "INDIAN BRAVE" and "INDIAN SQUAW."
EQUESTRIAN GROUP, "THE ROYAL HUNTSMAN."
TWO FINE GROUPS, "CHEVAUX-DE-MARLI." A NOBLE PAIR OF BRONZES—HORSES AND FIGURES OF RARE SCULPTURE.
MAGNIFICENT BRONZE CLOCK, BY MIROY FRES, PARIS (makers to the Emperor).
SUPERB FRENCH CLOCK AND CANDELABRA, in GILT BRONZE, AND SEVRES PORCELAIN, ALSO BY MIROY FRES, PARIS.
CARVED AND GILT CONSOLE TABLES
and
HANDSOME MIRRORS.
DRAWING-ROOM GIRANDOLES,
in
CARVED and GILT FRAMES,

VALUABLE PIANOFORTE.
UPRIGHT MODEL, BY H. RASSEN; A HIGH-GRADE INSTRUMENT, POSSESSING FINE QUALITIES OF TONE.
THE DRAWING-ROOM GRAND PIANOFORTE,
by
ERARD, LONDON.
UNIQUE FOLDING AND TELESCOPE TEA TABLE, IN ROSEWOOD, opens and closes AUTOMATICALLY.

VALUABLE PICTURES,
including
GALLERY PAINTING IN OILS, Extensive WOODED LANDSCAPE, with SPORTING DOGS, NUMEROUS TROPHIES OF THE GUN AND CHASE, DEER and MANY VARIETIES OF GAME, by ZACH NATERMAN, 1866.
HIGHLY-FINISHED PAINTING of The Italian School, "Exchanging Confidences," signed M. Frantachald, 1878.

CUT CRYSTAL CHANDELIER,
OF IMPOSING AND ELABORATE DESIGN, WITH BRANCHES FOR EIGHT GAS LIGHTS.
VERY FINE WILTON PILE DRAWING-ROOM CARPET, about 40ft x 16ft. Dark Wine-coloured Centre, with deep Floral Border.
AXMINSTER HALL AND STAIR CARPETS.

MILNER'S SAFE,
FIRE-PROOF, DOUBLE IRON DOOR, Size 54 x 39 x 27.
SITTING-ROOM FURNITURE,
including
TABLE GLASS, CHINA, AND ELECTROPLATE.
MAHOGANY INLAID SHERATON CLOCK, CARVED IVORY FIGURES.
ARTIST PROOF ENGRAVINGS,
CHINA CABINETS.

MAHOGANY BEDROOM SUITE,
A MAGNIFICENT OLD ENGLISH FULL DOUBLE BEDROOM SUITE, MADE BY RIVETT, LONDON, in
OLD SPANISH MAHOGANY,
HIGHLY ARTISTIC BEDROOM SUITE,
in
SILVER FRENCH GREY ENAMEL,
together with
TWIN BEDSTEADS IN ADAM'S DESIGN (MADE SPECIALLY TO ORDER BY MAPLE AND CO., Tottenham Court-road, London).
*** ATTENTION IS DIRECTED TO THIS UNIQUE AND VERY ATTRACTIVE BEDROOM FURNITURE, WHICH INCLUDES A LADY'S WRITING TABLE, EUCENE BEDROOM COUCH, EASY CHAIRS, AND LARGE MIRROR, ALL EN SUITE.
THE FURNITURE AND APPOINTMENTS
of
SEVERAL MINOR BEDROOMS,
DRESSING ROOMS,
BATHROOMS,
NICKEL-PLATED INSTANTA WATER-SEALED TUBULAR GEYSER, with Shower Attached,
PORCELAIN PLUNGE BATH,
in perfect order, 5ft 6 x 2ft 6.
RANNAM'S NICKEL BATH-HEATER, ENAMELLED IRON BATH.
APPOINTMENTS AND FURNITURE
for
SERVANTS' HALL AND QUARTERS,
LAWN MOWERS, GARDEN HOSE, TOOLS, POT PLANTS, PALMS, HANGING BASKETS,
STAGHORNS,
CONTENTS OF GLASS-HOUSE,
Etc., Etc., Etc.
*** APPLICATIONS FOR CATALOGUES WILL HAVE PROMPT ATTENTION.
***ON VIEW MONDAY NEXT, FROM 10 A.M. TO 5 P.M.
CHILDREN WILL NOT BE ADMITTED.

JAMES R. LAWSON,
Late of
JAMES R. LAWSON and LITTLE,
FINE ART, FURNITURE, AND GENERAL AUCTIONEER,
106-108 CASTLEREAGH-STREET,
NEAR PARK-STREET.

PRELIMINARY NOTICE.
ATTRACTIVE SALE BY AUCTION, on
WEDNESDAY, 29th SEPTEMBER,
AT ELEVEN O'CLOCK A.M.
"THE"
UNDER INSTRUCTIONS FROM
MRS. HERBERT RAYMOND,
IN CONSEQUENCE OF RELINQUISHING HOUSEKEEPING,
AT HER RESIDENCE,
NO. 2 ALBERT-STREET
(OFF OCEAN-STREET),
WOOLLAHRA,
SUPERIOR FURNITURE AND EFFECTS.
UPRIGHT PIANOFORTE,
IN WALNUT CASE, by PALING and COY.
A HIGH-GRADE INSTRUMENT, IN VERY EXCELLENT CONDITION.
FULL PARTICULARS IN ADVERTISEMENTS TO FOLLOW.

JAMES R. LAWSON,
Late of
JAMES R. LAWSON and LITTLE,
FINE ART, FURNITURE, AND GENERAL AUCTIONEER,
106-108 CASTLEREAGH-STREET
(near Park-street).

THE Subscription Rate to the "SYDNEY MAIL" is as follows—
Posted to anywhere in the Commonwealth or New Zealand, 4s per Quarter, 16s per Annum.
The rate for the United Kingdom is 13s per Annum, and for Foreign Countries 22s 6d.

AUCTION SALES.

VICTORIA-STREET NORTH, DARLINGHURST.
IMPORTANT SALE BY AUCTION.
THURSDAY NEXT, 30th SEPTEMBER,
AT ELEVEN O'CLOCK A.M.

UNDER INSTRUCTIONS FROM
J. M. ATKINSON, ESQ.,
IN CONSEQUENCE OF RELINQUISHING HOUSEKEEPING.

HIGHLY SUPERIOR MODERN FURNITURE
and
COSTLY APPOINTMENTS
CONTAINED IN HIS RESIDENCE,
No. 164 VICTORIA-STREET NORTH,

Including
A Few Pieces of
RARE OLD ENGLISH FLINT GLASS TUMBLERS, CHAMPAGNE AND PORT WINE GLASSES.
COPELAND CHINA DINNER SERVICE.
ELECTROPLATE.
ARTISTIC SIDEBOARD in WALNUT, with Bracket Shelf, Carved Panels, Cupboards, Plate and Damask Drawers.
TELESCOPE EXTENSION 10FT. DINING TABLE on massive supports.
SUITE OF TEN MASSIVE WALNUT DINING CHAIRS, with Seats and Backs upholstered in Morocco Leather.
OLD ENGLISH CARVED OAK DRESSER, Reproduction from the Antique, with China Shelves, and Cupboards.
VALUABLE BLACK MARBLE CLOCK, with visible Escapement.
DRAWING-ROOM SETTEE and EASY CHAIRS, BEAUTIFULLY UPHOLSTERED IN FRENCH SILK DAMASK, FITTED WITH LOOSE TAFFETA COVERS.

VALUABLE PERSIAN RUGS,
ONE 9ft 8in x 8ft 9in, and THREE 12ft x 8ft, Rich Colourings.
BEAUTIFUL AXMINSTER CARPET for DRAWING-ROOM, Soft Green Ground and conventional Floral Design, 30ft x 14ft (equal to new).
SEVERAL OTHER EXCELLENT ENGLISH AXMINSTER CARPETS to the various Rooms.
ARTISTIC FINE OLD DARK MAHOGANY HALL STAND, relieved with Ornate Carvings.

RARE ARTIST PROOF ENGRAVINGS,
"COUNTESS of WARWICK and HER DAUGHTER, ON HORSEBACK," signed Lynwood Waldron.
"A JOYOUS BAND," signed Emile Bayard.
TWO FINE ETCHINGS.—"Working on his Own," and "Working for a Master."
TWO VALUABLE OIL PAINTINGS.—"Winter Scenes," by N. H. Christiansen. These were formerly at Cranbrook in the collection of the late Hon. James White.

BLUTHNER PIANOFORTE,
A MAGNIFICENT SHORT GRAND, IN ROSEWOOD CASE.
***BLUTHNER PIANOFORTES are greatly favoured by eminent musicians on account of their fine tone power and perfect qualities of touch and resonance. This grand instrument was specially selected, as possessing in full these greatly desired attributes. The case is of Indian Rosewood, beautifully finished.
VERY SUPERIOR CIRCULAR TOP TABLE, 5ft 9in, diameter, in mahogany, ebonised, and gilt, made by HOWARD, Berners-street, London.
AXMINSTER STAIR and LANDING CARPETS, in first-class condition.
VERY SUPERIOR BEDROOM FURNITURE, including

HANDSOME BEDROOM SUITE,
IN SELECTED AMERICAN WALNUT, designed and especially made in England, comprising
A MOST COMMODIOUS 7ft WARDROBE, with ample hanging cupboards, enclosed by bevelled mirror doors, centre compartment, with carved panel doors and three drawers under, 2 extra large deep drawers in the base.
THE SEMI-PEDESTAL 4ft 6in DRESSING TABLE, with large swing bevelled-edged mirror and eight drawers.
ENCLOSED WASHSTAND, 4ft, with Sicilian marble top, and high tile back, with shelf; also enclosed pedestal cupboard, and two cane-seated chairs.
***THIS IS A CAPITAL SUITE, thoroughly well finished in every detail by skilled English cabinet artists, and designed with full regard to use and comfort.
LOUGHBOY CHEST, with sliding trays.
WALNUT TALLBOY CHEST, with sliding trays and 4 drawers.
EXCELLENT WALNUT TOILET PAIRS.
EXTRA LARGE BOX OTTOMAN COUCH.
ROSEWOOD 3ft 6in BEDSTEADS, with horsehair mattress and all accessories.
VERY SUPERIOR WALNUT WARDROBES, Etc., Etc., Etc.
Comprising
THE COMPLETE APPOINTMENTS and REQUISITES for
SIX WELL-FURNISHED BEDROOMS
and
SERVANTS' QUARTERS.
WHITE WOOD KITCHEN FURNITURE, SPECIALLY MADE DRESSER, WITH GLASS SLIDING DOORS, 6ft.
PATENT PASTEUR FILTER.
FIRST-CLASS BALDWIN REFRIGERATOR (Family Size).
LARGE OAK CABINET ICECHEST.
ICE BOX,
AND GENERAL HOUSEHOLD REQUISITES.
THE FURNITURE AND EFFECTS THROUGHOUT THE RESIDENCE ARE IN FIRST-CLASS ORDER.

NO RESERVE. TERMS CASH.

CATALOGUES ARE NOW AVAILABLE FREE PER POST FROM THE AUCTIONEER, AND MAY BE OBTAINED AT THE OFFICES, 106-108 CASTLEREAGH-STREET
*** ON VIEW WEDNESDAY NEXT, 29th SEPTEMBER, from 10 a.m. to 5 p.m.

JAMES R. LAWSON,
Late of
JAMES R. LAWSON and LITTLE,
FINE ART, FURNITURE, AND GENERAL AUCTIONEER,
106-108 CASTLEREAGH-STREET,
NEAR PARK-STREET,
will sell as above.

BOZELLE.
TO THE FANCY GOODS, TOY, STATIONERY, AND BOOK TRADES, BROKERS, DEALERS, SHOPKEEPERS, Etc.
IMPORTANT SALE BY AUCTION,
AT 637 DARLING-ST, BOZELLE (near Post-office).
In the ASSIGNED ESTATE of W. A. CHIVERS.
MONDAY NEXT, AT 10.30 A.M. SHARP
(continuing all day, with break for lunch).
The whole of the Stock of GENERAL FANCY GOODS, TOYS of every description, Cricket and Tennis Goods, S.-plated and Antimony Goods, Balls, Razors, Perfumery, large stock of STATIONERY and School Requisites, Soaps, Mechanical Toys, Playing Cards, Pipes, Pouches, Bags, DOLLS of every description, Games, Teddy Bears, Purses, R.G. and Gilt Jewellery, Studware, Brushware, Drums, Picture and Story Books, Ladies' and Gents.'s Watches, Sets, Bibles, Prayer Books, Combs, Mirrors, Wallets, Cutlery, Writing Cases, Manicure Sets, Writing Pads, Envelopes.
MAGNIFICENT ASSORTMENT OF CHRISTMAS, NEW YEAR, and BIRTHDAY CARDS, POSTCARDS, and AUTOGRAPH STATIONERY.
STERLING SILVER and S.-PLATED GOODS, Necklets, Bangles, etc.
Blocks, Magic Lanterns, Trains, Soldiers, Prams, Go-carts, Pianos, Vases, Ornaments, Rattles, Trumpets, Bugles.
ALSO, AT 2.30 P.M.:
LIBRARY of over 2000 New and Second-hand Volumes of every description by eminent writers.
ALSO, AT 3.30 P.M.:
12 assorted WALL, COUNTER, and OUTSIDE SHOWCASES. Superior LINOLEUM, Tucker American Alarm Till, Paper Cutter, Aust. Chairs, DAYTON COMPUTING SCALES (new).
Hundreds of other lines too numerous to particularise.
NOTE.—The Sale will be continued on WEDNESDAY Next, at 10.30 a.m.
WITHOUT ANY RESERVE.

M. GOULSTON AND CO. will sell, under IMPERATIVE INSTRUCTIONS, MONDAY NEXT, at 10.30 A.M., also on WEDNESDAY NEXT, at 10.30 a.m.
A great chance to sort up for Christmas.
Auctioneers' Address: 203 Glebe-road. Tel., M 1871.
IMPORTANT UNRESERVED AUCTION SALE OF BUILDING MATERIALS AND MACHINERY,
TO-DAY, SATURDAY, AT 2 P.M.
CONTAINED IN THE MARBLE CITY,
THE AVENUE, LANE COVE RIVER.

MR. JAMES COWAN has received instructions from the Directors of the BALMAIN NEW FERRY COMPANY, LIMITED, to
FOR SALE IN LOTS,
GALVANISED IRON, all lengths, almost new.
PLAIN GALVANISED IRON, almost new.
OREGON, 3 x 1, 3 x 2, 3 x 2, 3 x 1½, long lengths.
HARDWOOD, COLONIAL PINE, 6 x 1 and 4 x 1 T and G FLOORING.
2 Rolls Wire Netting and Galvanised Water Piping.
Quantity of WIRE NETTING GATES.
FLANGED WHEELS and AXLES.
BRUSH DYNAMO, and Electrical Appliances.
Steel ENDLESS CHAIN.
PLATE-GLASS MIRRORS, and SUNDRIES.
Intending Purchasers take Steamer from Circular Quay for Mount-street, Hunter's Hill, at 2 p.m.

TO SHOWMEN AND OTHERS.
IMPORTANT UNRESERVED SALE
OF
CAPTIVE AEROPLANE MACHINE, COMPLETE.
TO-DAY, SATURDAY, SEPTEMBER 25, AT 2 P.M
At the MARBLE CITY, THE AVENUE, LANE COVE RIVER.

MR. JAMES COWAN will sell this big and imposing Up-to-date Money Taker, which cost £700, to the highest bidder.
INTENDING PURCHASERS take Steamer from Circular Quay at 2 p.m.

AUCTION SALES.

WEDNESDAY, 29th SEPTEMBER,
at the City Mart, 3 Hamilton-street.
AT 11.30 A.M.
ON ACCOUNT OF WHOM IT MAY CONCERN, WITH ALL FAULTS (IF ANY), AS PER SURVEY REPORTS.
150 PACKAGES CEYLON AND INDIAN TEAS.
IN GOOD ORDER AND CONDITION.
5 PIECES SILESIA, HOLLAND, ETC.
AMERICAN OAK ROLL-TOP DESK AND OFFICE CHAIR.
L. C. SMITH BROS.' TYPEWRITER (MODEL NO. 5) and TABLE.
COUNTER SHOW CASE. 1 BICYCLE.
20 (1 x ½ gross) BOXES LEVER-TOP TINS.
3 BAGS FARINA.
15 CASES PENFOLD'S WINES.
6 CASES JAPANESE LAGER BEER.
WITH ALL FAULTS.
1 REO CHASSIS.

FRASER, UTHER, AND CO., LTD., have received instructions to sell by Auction as above.
Telephone, City 8677.

DARLINGHURST.
No. 6 KELLETT-STREET.
Under instructions from the Executors in the Estate of the late D. Eveleigh.
No. 6 KELLETT-STREET is a two-storied Brick Residence, slate roof, drawing and dining rooms, three bedrooms, kitchen, laundry, pantry, bathroom, verandah and balcony, etc., etc.
THE LAND has a frontage of 26ft by a depth of 106ft.
TITLE, FREEHOLD.
BATT, RODD, AND PURVES, LTD., will offer the above described Property for Sale by Public Auction, at the Real Estate Auction Rooms, 26 CASTLEREAGH-STREET, on
THURSDAY, 14th OCTOBER, AT 11.30 A.M.

WOOLLOOMOOLOO,
No. 35 FORBES-STREET, and 6 CHARLES-STREET.
In the Estate of the late D. Eveleigh.
THE LAND has a Frontage of 26ft to Forbes-street, by a depth of 80ft through to Charles-street, to which it has a Frontage of 40ft.
THE BUILDINGS comprise No. 35 Forbes-street, which is a two-storied Brick House of 5 rooms, kitchen, etc., and No. 6 Charles-street, which is a two-storied Brick House of 3 rooms, kitchen, etc.
BATT, RODD, AND PURVES, LTD., will offer the above described Property for Sale by Public Auction, at the Real Estate Auction Rooms, 26 CASTLEREAGH-STREET, on
THURSDAY, 14th OCTOBER, AT 11.30 A.M.

CHATSWOOD.
KING EDWARD-STREET (just off Boundary-street), equal distance from either Chatswood or Roseville Railway Stations.
VERY ATTRACTIVE NEW COTTAGE HOME, substantially built of brick on stone foundation, slate roof, containing hall, 5 rooms, kitchen, laundry, bathroom, etc. Verandahs front and rear.
LAND 44 x 200. TORRENS TITLE.
EASY TERMS: Deposit £75, and Balance as Rent.
BATT, RODD, AND PURVES, LTD. have been instructed to offer the above described Land and Premises for Sale by Public Auction, at the Real Estate Auction Rooms, 26 CASTLEREAGH-STREET,
THURSDAY, 14th OCTOBER, AT 11.30 A.M.

WAVERLEY-BONDI.
SPLENDID INVESTMENT PROPERTY, "BARCONA," "MEXICO," AND "LEYDON," WOODSTOCK-STREET, CLOSE TO TRAM.
TERRACE OF THREE COTTAGES, each containing hall, 4 spacious rooms, kitchen, pantry, laundry, bathroom, marble mantels, verandahs. LET TO GOOD TENANTS at 22/6 week each—£175/10/ per annum.
LAND, 60 x 140, to a 20ft lane at rear. TORRENS.
BATT, RODD, AND PURVES, LTD., will offer the above described Investment Property for Sale by Public Auction, at the Real Estate Auction Rooms, 26 CASTLEREAGH-STREET,
THURSDAY, 14th OCTOBER, AT 11.30 A.M.

ALLDIS AND CO.,
Auctioneers and Estate Agents,
82 PITT-STREET (2, GROUND FLOOR),
Conduct Sales by Auction of Properties, Furniture, Stocks, and Merchandise, either on the premises or at the rooms. Account Sales promptly rendered.

SOUTH KENSINGTON, THE BUNNERONG ESTATE,
SOUTH KENSINGTON, 7 CHOICE BUILDING
SOUTH KENSINGTON, SITES (7),
SOUTH KENSINGTON, having frontages to SNAPE-
SOUTH KENSINGTON, STREET, adjoining SNAPE
SOUTH KENSINGTON, PARK and Bunnerong-road.
SOUTH KENSINGTON, Torrens Title.
SOUTH KENSINGTON, Terms: 2½ in the deposit,
SOUTH KENSINGTON, balance 3 years at 5 p.c.
Lithos. now ready, and obtainable from the Agents, or from Mr. Rumsey, Butcher, corner Bunnerong-road and Snape-street.
FOR AUCTION SALE ON THE GROUND
NEXT SATURDAY AFTERNOON,
at 3 o'clock,
ALLDIS AND CO.,
AUCTIONEERS,
82 Pitt-street (2, ground floor),
Telephone, 3078 City.

SOUTH KENSINGTON. SOUTH KENSINGTON.
RANDWICK.
At the Corner of
BUNNERONG-ROAD and SNAPE-STREET,
in a Growing Business Centre.
Shops with Dwellings Let to good tenants. Total rentals £182 p.a.
FOUR SHOP SITES, fronting BUNNERONG-ROAD, and 3 Residential Blocks fronting SNAPE-STREET.
FOR AUCTION SALE ON THE GROUND,
NEXT SATURDAY AFTERNOON,
At 3.30.
TERMS, ¼ Cash, Balance 2 years at 5 per cent.
TITLE TORRENS.
Plans on application to the Selling Agents.
ALLDIS AND CO.,
Auctioneers, 82 Pitt-street,
in conjunction with ALLEN and ALLEN, Estate Agents, 135 Pitt-street,
will sell as above.

IMPORTANT SALE
OF
AGRICULTURAL AND DAIRY FARMS,
LEEHOLME ESTATE
SUBDIVISION.
FRONTING PATERSON RIVER,
WOODVILLE.
TO BE SOLD BY AUCTION,
WEDNESDAY, OCTOBER 27, 1915,
AT 2.30 P.M.
O. K. YOUNG has received instructions from Trustees Estate late J. L. Lee to sell by auction, at his ROOMS, WEST MAITLAND,
WEDNESDAY, OCTOBER 27, 1915,
AT 2.30 P.M.,
THE WHOLE of the LEEHOLME ESTATE SUBDIVISION; AGRICULTURAL and DAIRY FARMS fronting the Main Road to Paterson, and the large Two-story Brick Residence, as under:—
LOT 1.—Farm, containing 92 acres 1 rood 8 perches, frontage to the Main Road to Paterson, occupied by Mr. V. Munday.
LOT 2.—Farm, containing 108 acres 0 roods 37 perches, occupied by Mr. H. S. Brown.
LOT 3.—Leeholme, Brick Residence, two stories; land contains 67 acres 1 rood 8 perches; grazing and agricultural land, frontages to Paterson River.
LOT 4.—Agricultural and Grazing Land, containing 68 acres 0 roods 31 perches, now growing couch grass.
LOT 5.—Same as Lot 4, containing 83 acres 2 roods 23 perches.
LOT 6.—Partly cleared and ringbarked, containing 92 acres 1 rood 7 perches.
LOT 7.—Same as Lot 6, containing 88 acres 0 roods 7 perches.
The above are well situated properties, mostly fronting first-class road and Paterson River, close to the village of Woodville, with Public School and Store.
The Sale should commend itself to persons on the lookout for well situated properties in close proximity to good markets by road or water. Inspection invited. The Properties are to be sold to wind up Estate.
Terms and further particulars on application to the Auctioneer. Lithos. on application to
O. K. YOUNG,
West Maitland.

TOONGABBIE.
FREEHOLD PROPERTY, HOUSEHOLD FURNITURE, AND EFFECTS.
By Order of the PUBLIC TRUSTEE, Sydney, Administrator of the Estate of Elizabeth Davis, Deceased.
G. H. MOBBS and CO. will sell by Public Auction, ON THE GROUND, Bungaree-road Toongabbie-opposite Mr. Wilmot's Residence, on SATURDAY, 9th October, at 2 o'clock sharp,
The Property and Furniture as described hereunder.
All that Block of Land, situate at Toongabbie, Parish of Prospect, County of Cumberland, containing an area of 2 acres, more or less, being part of Lot 26, Toongabbie Estate (First Subdivision), having a frontage to Bungaree-road of 2 chains by a depth of 10 chains, fenced and divided. On the land is a Weatherboard Cottage of 4 rooms and kitchen, also outbuildings, and a few fruit trees, garden, etc.
FURNITURE.
Double and Single Bedsteads and Bedding, Dressing Table, Sideboard, Couch, 3 Tables, Chairs, Crockery, Cutlery, and Kitchen Utensils, Barrow, Grindstone, and Sundries.
For order to view, apply
MOBBS and CO. (opp. Station), PARRAMATTA.
N.B.—Sale Notice on Property.
C. E. BYRNE, Esq., Parramatta, Solicitor to the Estate.

AUCTION SALES.

RAINE AND HORNE,
70 PITT-STREET.
AUCTIONEERS, LAND AND ESTATE AGENTS, ATTORNEYS UNDER POWER, AND VALUATORS.
SALES OF CITY AND COUNTRY PROPERTIES EFFECTED.
BY PUBLIC AUCTION AND BY PRIVATE TREATY.
VALUATIONS.
PROPERTIES LET.
RENTS AND INTERESTS, ETC., COLLECTED.
ESTATES MANAGED.

WET OR FINE.
TO-DAY, AT 3 P.M.
NORTHBRIDGE, No. 6 SUBDIVISION,
WILL BE OFFERED ON THE GROUND.
TORRENS TITLE. EASY TERMS.
Ample shelter provided. Large marquee erected on the ground.
Trams leave MILSON'S POINT for NORTHBRIDGE at 1.20, 1.48, 2.8, 2.28, 2.48, and 3.8 p.m.
RAINE and HORNE, 70 Pitt-street,
R. T. FORSYTH, Willoughby, Auctioneers. (437)

CITY WATER FRONTAGE.
TO MERCHANTS, MANUFACTURERS, TIMBER MERCHANTS, AND OTHERS DESIRING
A DEEP-WATER FRONTAGE,
RIGHT AGAINST THE CITY,
MILSON'S POINT,
IMMEDIATELY OPPOSITE CIRCULAR QUAY, AND ADJOINING LANGDON AND LANGDON'S TIMBER YARD.
Land 102ft to Campbell-street by a depth of 200ft along Jeffreys-street, through to the Waters of Port Jackson, to which it has a frontage of about 122ft.
On the land is erected a large Iron Building of two floors, and the Water Frontage is partially reclaimed.
TITLE TORRENS.
RAINE and HORNE will sell the above Property by PUBLIC AUCTION, in the New Rooms, 70 Pitt-street, on THURSDAY, the 7th October, at 11.30 a.m. (444)

By Order of the PUBLIC TRUSTEE, Estate of C. W. Randell, deceased.
NORTH SYDNEY.
MODERN COTTAGE, WITH LARGE GROUNDS,
BROCKLEBANK, 431 ALFRED-ST,
OPPOSITE ST. LEONARDS PARK.
EASTERLY SLOPE, WITH FINE HARBOUR VIEWS.
Cottage built of brick on substantial stone foundations, tile roof, with Tiled Entrance Porch, verandah, 2 halls, 7 ROOMS, bathroom, kitchen, and laundry.
In the basement are two large rooms suitable for Billiard Room and Workshop.
Grounds well laid out, and stocked with well-grown trees.
LAND 150 x 200 FT. TORRENS AND FREEHOLD.
Cards to view can be obtained from the Auctioneers. Open to inspection in afternoons only.
RAINE and HORNE will sell the above Property by PUBLIC AUCTION, in the Rooms, 70 Pitt-street, on THURSDAY, the 7th October, at 11.30 a.m. (443)

By Order of the Executors of the Will of Mrs. Sophia Corrie, deceased.
WELL-KNOWN MARKET GARDEN.
NORTH MANLY.
24 ACRES 1 ROOD 12 PERCHES.
HAVING FRONTAGES TO MAIN PITTWATER-ROAD, CONDAMINE-STREET, AND OLD PITTWATER-ROAD.
An old-established garden, consisting of deep rich alluvial soil, with a long frontage to the permanent Curl Curl Creek, from which the land is irrigated.
CONVENIENT TO MANLY, AND FRONTING BROOKVALE TRAMWAY. RENT £125 YEARLY, POSSESSION FEBRUARY, 1916.
TITLE TORRENS.
Solicitor to the Estate,
W. U. SMYTH KING, Esq.,
5 Moore-street.
RAINE and HORNE will sell the above Property by PUBLIC AUCTION, in the New Rooms, 70 Pitt-street, on THURSDAY, the 7th October, at 11.30 a.m. (445)

By Order of the Mortgagee.
HIGHLY IMPROVED GRAZ

AUCTION SALES.
(Continued from Page 8.)

RICHARDSON AND WRENCH, LTD.,
AUCTIONEERS AND VALUATORS,
92 PITT-STREET.

SALES EFFECTED BY AUCTION OR PRIVATELY.

PROPERTIES LET,
EMBRACING ALL CLASSES OF
RESIDENCE AND BUSINESS.

Strict, Competent Supervision of all Renovations and Repairs.

RENTS AND INTERESTS, ETC., COLLECTED.
ESTATES MANAGED.

Particulars of Residences, Furnished or Unfurnished, and Rentals Required, are invited in our Register, "To Let."

VALUATIONS MADE FOR MORTGAGE, PROBATE, SELLING, MUNICIPAL TAXATIONS, ETC.

SPECIAL ARRANGEMENTS MADE FOR VALUING AND CONDUCTING SALES LOCALLY OR COUNTRY ESTATES.

ADVANCES made on Proposed Subdivisions of Land for intending Auction.

THIS DAY,

VAUCLUSE.

FIFTEENTH SUBDIVISION OF THE WENTWORTH ESTATE.

CHOICE SITES, fronting

HOPETOUN-AVENUE,
THE CRESCENT,
VILLAGE HIGH-ROAD,

In part overlooking the Harbour, and near the Suspension Bridge and WATSON'S FERRY WHARF. Also handy to the Tram Route. Made streets in front.

SEC. 1.—6 lots front PARSLEY BAY RESERVE, with right-of-way to HOPETOUN-AVENUE.
SEC. 1.—14 lots front HOPETOUN-AVENUE.
SEC. 2.—9 lots front HOPETOUN-AVENUE, opposite Parsley Bay Reserve.
SEC. 2.—11 lots front VILLAGE HIGH-ROAD.

Frontages and depths vary; but all are suitable for home sites—two more subdivisions only will be provided, then the whole of the original large Estate will have passed from Estate's hands, therefore those seeking to acquire lands for Residence or investment should operate at this Sale as a chance; for values are advancing in this Borough.

AUCTION SALE, on the Ground, at 3 p.m.,

THIS DAY,
TORRENS TITLE.

TERMS:—25 per cent. Deposit, 10 per cent. in six months, and the balance by seven yearly payments at 4 per cent. per annum, payable quarterly.

Lithographs Obtainable from the Auctioneers.

Intending purchasers should take the 1.15, 1.50, or 2.20 p.m. steamer from Circular Quay to Vaucluse Wharf this afternoon.

RICHARDSON and WRENCH, LTD., Auctioneers, 92 Pitt-street.

AUCTION SALES.
ROCKDALE.

1. HARROW-ROAD.—Modern Double-front brick VILLA, tile verandah, tile roof, hall, 5 large rooms, breakfast court, bathroom, kitchen, laundry, etc. LAND 45 feet x 145 feet, TORRENS, being Lot 6 Dunvegan Estate. An elevated situation, excellent surroundings, 10 mins. from station, 'bus passes, and Ancliffe tram route 1 min. distant.
2. VILLIERS-STREET.—Brick COTTAGE, modern, double front, verandah, hall, 5 rooms, bathroom, pantry, kitchen, laundry, etc., tile roof. TORRENS Title. LAND 40 feet x 150 feet. Elevated position, 8 minutes from station.

In conjunction with E. W. R. M'MILLAN and FREETH, Rockdale, to whom refer.
AUCTION SALE, FRIDAY, OCTOBER 1, at our Rooms, 92 Pitt-street, at 11.30 a.m.

RICHARDSON and WRENCH, LTD. (1736)

DOUBLE BAY,
William and Pearce streets,
near to William-street, Double Bay, tram stop.
NEAT Comfortable COTTAGE, No. 1 PEARCE-STREET, containing verandah front and rear, hall, 5 rooms, bathroom, kitchen, laundry, and 100 feet William-street, 100 feet along Pearce-street; larger part is vacant, available for other building. Built of weatherboards, plastered. TORRENS TITLE. Key with Auctioneers.
Above may remain on mortgage at 6 per cent. if desired.
AUCTION SALE, FRIDAY, 1st OCTOBER, at our Rooms, 92 Pitt-street, at 11.30.

RICHARDSON AND WRENCH, LTD. (1726)

BELLEVUE HILL-ROSE BAY.
A Splendid BUILDING SITE. Lot 1, Sec. K, Cooper's Bellevue Hill-Rose Bay Estate. A triangle having 200 feet to LATIMER-ROAD and 167 feet to BRONIA-STREET, depth on base line 143 feet. Torrens Title. Fine views of Harbour and Golf Links. Plan on view at the rooms. Auction Sale, at the Rooms, 92 Pitt-street, on FRIDAY, 1st OCTOBER, at 11.30 a.m.

RICHARDSON AND WRENCH, LTD (1729)

PUNCHBOWL.
Elevated Level Building Site, having 80 feet frontage to Matthews-street, depth 158 feet, being Lot 62, Section 5, Emerald Hills Estate. Situate about 3 minutes' walk of station, Torrens Title.
AUCTION SALE of above, at the Rooms, 92 Pitt-street, Sydney, on FRIDAY, OCTOBER 1, at 11.30 a.m.

RICHARDSON and WRENCH, LTD. (1735)

CITY AND SUBURBAN PROPERTIES.
By Order of an OWNER RESIDING IN ANOTHER STATE.

1.—CITY.—A VALUABLE Store or Factory SITE, close to the Central Railway Station, and handy to the Wharfs at head of Darling Harbour. Having 49 feet 4 inches to ELIZABETH-STREET and 77 feet 7½ inches to BEATTIE-LANE, depth on other boundary 88ft 8½ inches. Right-of-way at rear. Torrens.
2.—CITY.—A Store or Shop SITE, in an improving portion of the city, having 44 feet 2½ inches frontage to CASTLEREAGH-STREET, between Liverpool and Bathurst streets, x 69 feet, on which are two Houses, Nos. 229 and 231 Castlereagh-street. Torrens Title.
3.—ULTIMO-CITY.—A valuable CORNER STORE SITE, close to the Darling Harbour Railway and Wharfs, having 99 feet 4½ inches to HARRIS-STREET, and 118 feet to MACARTHUR-STREET, right-of-way over the land at rear, on which are two Cottages, Nos. 554 and 556 Harris-street.
4.—VAUCLUSE, ROSE BAY.—Lot 1 Vaucluse Heights Estate, fronting South Head New Road, and Vaucluse-road, sold as 50ft x 207ft, also Lot 43, same Estate, fronting Oliphent-avenue and Vaucluse-road, sold as 40ft x 150ft. Torrens.
5.—ROSE BAY, right in the ACTIVE BUSINESS CENTRE.—A Two-story Shop and Dwelling, No. 8 Newcastle-street, a few yards from the tram stop. It is substantially built of brick, cemented front, with awning and balcony in front, and contains shop, 7 rooms, bathroom, kitchen, and washhouse. Land, 33 feet 6 inches, including drainage easement 4ft wide, by a depth of 141ft 8 inches on one side and 138ft 3 inches on the other, width at rear 28ft 4½ inches. RENTAL £136 10s PER ANNUM, increasing to £162 10s per annum, and then to £188 10s per annum. The Lease has about 3 years to run.
6.—A COTTAGE, known as Millala, fronting WILBERFORCE-AVENUE, a few yards east of Newcastle-street. It is built of brick (tuckpointed front), on brick foundation, has verandah (tiled) in front, and contains hall, 5 rooms, bathroom, pantry, kitchen, and washhouse; detached stable, buggy shed, and feed-room. Land about 50ft x 150ft on one side, and 160ft on the other, width at rear about 50ft 9in. Portion of the frontage is vacant, and is available for building upon, and has a LARGE PROSPECTIVE VALUE. RENTAL, £84 10s per annum.

The above Properties are sold in conjunction with WARREN PAINE, 92 Pitt-street.

6.—ROSE BAY.—A splendid CORNER BLOCK, overlooking the Golf Links. Lots 1 to 4, Chisholm Estate, 164 feet by SOUTH DEAN'S ROAD, close to corner of Newcastle-street. Depth 140 feet along WILEY-STREET, depth on the other boundary is 160ft. Torrens.
7.—BELLEVUE HILL-BONDI ESTATE. GRAND VIEWS of OCEAN and HARBOUR. FIVE Choice BUILDING SITES, Lots 30 to 34, Section C. Each 49 feet 7 inches frontage to VICTORIA-ROAD x 251 feet 4 inches and 178 feet 7 inches. Torrens.
8.—BELLEVUE HILL, WOOLLAHRA. Opposite Wallahlow and Cairnton, and adjoining Wonbobbie.—An exceptionally fine RESIDENTIAL SITE. Lots 3 to 6 and Lot 7, Cooper's Bellevue Hill Estate, having 373 feet 6 inches to VICTORIA-ROAD, with depths of 220 feet on one side and 255 feet 8 inches on the other, extending through in part to CRANBROOK-ROAD, to which it has 73 feet 1 inch frontage. Torrens.

Lots 6, 7, 8 to be sold in conjunction with J. Frank Cox and Co., Ltd., Lombard-chambers, Pitt-st, and Bondi.

Also,
1 SHARE in the CIVIL SERVICE CO-OPERATIVE SOCIETY of New South Wales, Ltd.

RICHARDSON and WRENCH, Ltd., will sell by Auction, at the Rooms, 92 Pitt-street, on
FRIDAY, 9th OCTOBER, at 11.30 a.m.
The above City and Suburban Properties. Plans on view at the Rooms.
Messrs. KERSHAW, MATTHEWS, and LANE, Ocean House, Moore-street, Solicitors to the Owner. (1738)

TO SHIPBUILDERS, SHIPPING COMPANIES, MOTOR BOAT PROPRIETORS, TIMBER MERCHANTS, STEVEDORES, MANUFACTURERS, AND GENERAL MERCHANTS.
WATER FRONTAGE, AT DRUMMOYNE,
in area
1 ACRE 4½ PERCHES,
just at and below the Parramatta River Gladesville Bridge, having frontage of
153 FEET TO WATERS OF PARRAMATTA RIVER.
222 FEET 3 INCHES TO BRIDGE ROAD.
Depth through, 241 feet 9 inches on one side, and 109 feet 8 inches on the other, together with the Shop and Dwelling thereon.

One of the FEW AVAILABLE WATER FRONTAGES in SYDNEY HARBOUR, SUITABLE for COMMERCIAL PURPOSES, with the additional ADVANTAGE of ROAD ACCESS to the POPULOUS DISTRICT of BALMAIN as well as to the CITY. The WHOLE of the WATER FRONT has been RECLAIMED, with a substantial REINFORCED CONCRETE WALL along the WATER-LINE.
Plan on view at the Rooms of the Auctioneers.
RICHARDSON and WRENCH, Ltd., (in conjunction with W. H. PRITCHARD, Kirn-street, city), will sell by auction, at the Rooms, 92 Pitt-street, on FRIDAY, 8th OCTOBER, at 11.30 a.m.,
The above WHARF PROPERTY, convenient to the CITY. LIBERAL TERMS. TORRENS TITLE. (1742)

BY ORDER OF THE MORTGAGEE.

CHISWICK, PARRAMATTA RIVER.

WATER-FRONTAGE PROPERTY, fronting Five Dock Bay, Burns-crescent, and Withers-street. Land has 86 feet to Burns-crescent, 195 feet along Withers-street, the rear side line being 195 feet, and extending to waters of Five Dock Bay. On this are TWO COTTAGES of brick and weatherboards respectively.
RICHARDSON and WRENCH, Ltd., will sell by auction, at the Rooms, on FRIDAY, 8th October, at 11.30 a.m.,
The above WATER-FRONTAGE Freehold at CHISWICK, Parramatta River; full particulars in future advertisement. TORRENS TITLE. G. A. RAYNE, Esq., Solicitor of the Mortgagee. (1739)

PARSLEY BAY, VAUCLUSE.
A CHOICE BUILDING SITE, Lot 20, Section 1, Vaucluse Estate, having about 60ft frontage to PARSLEY STREET (east side), depth 164ft on one side and 142ft on the other, standing down to the Government Reserve at head of Parsley Bay, to which the frontage is 63ft 10in. Torrens Title. Situate a short distance south of the Bridge across Parsley Bay, and only a few minutes' walk from the Vaucluse Steamer Wharf.
By Order of the Mortgagee.
RICHARDSON and WRENCH, Ltd., will sell by auction, at the Rooms, 92 Pitt-street, on FRIDAY, 8th OCTOBER, at 11.30 a.m.,
The above Block of Land, in a choice position, VAUCLUSE, SYDNEY HARBOUR.
Messrs. J. A. I. PERRY, DENT, and CO., 62 Hunter-street, Mortgagee's Solicitors. (1745)

NEAR COMO, GEORGE'S RIVER.
TWO WATER-FRONTAGE BLOCKS, Lots 2 and 3 of a Subdivision, opposite Jewfish Point, in area 2 acres 1 rood 26 perches and 2 acres 3 roods 16 perches respectively. Each has 270ft frontage to a road by considerable depth lines, ranging from 780ft to 950ft, extending to the waters of George's River, in the neighbourhood of the properties of Mr. Lawrence, Mr. Hattle, and Mr. Bignall. Torrens Title.
AUCTION SALE of above at the Rooms, 92 PITT-STREET, SYDNEY, on FRIDAY, 8th OCTOBER, at 11.30 a.m.

RICHARDSON and WRENCH, Ltd. (1742)

TEMPE, ILLAWARRA LINE.
COTTAGE, No. 89a UNWIN'S BRIDGE-ROAD, at the corner of FOREMAN-STREET, of brick, cemented and painted, slate and iron roof, bay window, half hall, 4 rooms, bathroom, kitchen, and laundry, weatherboard stable, yard (a tiled); sewer, water, and gas connections. Land, 42ft by 130ft. TORRENS TITLE.
RICHARDSON and WRENCH, LTD. (in conjunction with ERIN and CO., of Newtown), will sell by auction, at the Rooms, on FRIDAY, 8th OCTOBER, at 11.30 a.m.,
The above Cottage, handy to tram (King-street) and Tempe Railway Station. (1741)

CRONULLA. CRONULLA.
Double-fronted detached Brick-built COTTAGE, at the corner of ROBINSON-STREET and FRANKLIN-ROAD, close to tram stopping-place, at Beach-road. Land, 46 feet by 132 feet, part of Edge Hill Estate. Torrens Title.
A very desirable, well built, and nearly finished Cottage, commanding view of Woolawara Bay and Sans Souci.

RICHARDSON and WRENCH, Ltd., will sell by auction at the Rooms, on FRIDAY, 8th October, at 11.30 a.m., the above Freehold at Cronulla; full particulars again.

EASTWOOD.
EXCELLENTLY SITUATED, Elevated Allotment, having 60ft frontage to RAILWAY-AVENUE, depth 262ft, within a few minutes' walk of station, being Lot 35 of the Third Subdivision of Terry's Eastwood House Estate. A splendid allotment, with easterly aspect, commanding extensive views across the Railway Line. TORRENS TITLE.
AUCTION SALE of above at the Rooms, 92 Pitt-street, on FRIDAY, 8th OCTOBER, at 11.30 a.m.

RICHARDSON and WRENCH, LTD. (1740)

AUCTION SALES.
In the elevated and esteemed Suburb of
A Healthy and Improving District, on Strathfield to Hornsby Railway Line—
THAT DELIGHTFULLY-SITUATED BLOCK OF LAND called
OLIVE ESTATE
is subdivided into
CHOICE SITES,
and will be submitted to public competition on SATURDAY, OCTOBER 9,
on the Ground, at 3.30 p.m.,
under
TERMS of 10 per cent. deposit, balance by 12 equal payments, extending over 3 years, at 6 per cent. per annum.
TORRENS TITLE. LITHOS. OBTAINABLE AT THE ROOMS.

RICHARDSON AND WRENCH, LTD. (1668)

By Order of the ADMINISTRATRIX of the Estate of the late — MULFORD.

SUBURBAN FREEHOLD LANDS.

LOT 1, near ROSE BAY, VAUCLUSE.—Building Site, fronting Queen's-lane and Little Queen's-lane, Harbour View Estate, being the whole in Certificate of Title dated 30th June, 1910, vol. 2066, folio 188.
LOT 2.—STOKE'S POINT, PITTWATER. Allotment 2 of Sec. D, having 100 feet frontage to a road by a depth of 347 feet, extending to and having 225 FEET FRONTAGE to PITTWATER HARBOUR.
LOT 3.—NEWPORT. Allotment 1 of Section 4 of the TOWNSHIP, 66 feet to Queen's-parade by 231 feet.
LOT 4.—NEWPORT. Allotment 3 of Section 1, Newport Estate, 66 feet to Queen's-parade by 231 feet.
LOT 5.—NEWPORT. Allotment 6, Sec. 1, of Township, 66 feet to Queen's-parade, by 231 feet.
LOT 6.—NEWPORT. Allotments 27, No. 2 of Township, 66 feet to Queen's-parade, by 250 feet.
LOT 7.—MUNICIPALITY of CASTLEREAGH. 33 ACRES 1 ROOD, fronting Rickaby's Rivulet, being portion 37, parish of Londonderry, county of Cumberland.
LOT 8.—MUNICIPALITY OF CASTLEREAGH. 21 acres 2 roods 35 perches, being portions of RICHMOND PARK ESTATE, parish of Londonderry, county of Cumberland.

RICHARDSON AND WRENCH, LTD., will sell by auction at the Rooms on FRIDAY, 15th OCTOBER, at 11.30 a.m., the above lands at Rose Bay, Pittwater, and Castlereagh.
Plans on view at the rooms.
Messrs. SALWEY and PRIMROSE are Solicitors of the Estate. (1687)

CENTRE OF NORTH SYDNEY,
between the
POST-OFFICE AND CROW'S NEST MANSION.
Commanding
MAGNIFICENT VIEWS OF THE HARBOUR and CITY.
2 ACRES 3 ROODS 225 PERCHES,
having frontages of
322 feet 2½ inches to LANE COVE-ROAD,
201 feet 6 inches to BERRY-STREET.
The northern line is 378 feet 11½ inches, and the rear or western line is 427 feet, together with the commodious RESIDENCE thereon known as "DOBHAT."
This FINE PROPERTY cannot be EXCELLED for BEAUTY or CONVENIENCE of POSITION by ANY PORTION of the FAVOURED SUBURB of NORTH SYDNEY. The main portion of the Residence is MOST SUBSTANTIALLY ERECTED, rendering it ESPECIALLY ADAPTED for an EDUCATIONAL or ECCLESIASTICAL ESTABLISHMENT, an HOSPITAL, combined with EXTENSIVE GROUNDS (2a. 3r. 25p.), or for any other PUBLIC PURPOSE, and as the WHOLE will be DISPOSED of in ONE LOT, it would repay anyone purchasing with a view to a subdivision of the land into Business and Villa Sites.

RICHARDSON and WRENCH, Ltd., will sell by auction, at the Rooms, 92A Pitt-street, on FRIDAY, 15th OCTOBER, at 11.30 a.m.
The above Residence and Grounds, 2 ACRES 3 ROODS 25 PERCHES, in the HEART of NORTH SYDNEY. Full particulars in a future issue.
TORRENS TITLE, AND A PLAN ON VIEW AT ROOMS.
Messrs. RUSSELL and RUSSELL, 330 George-street, Owner's Solicitors. (1734)

BY ORDER OF THE MORTGAGEE.

MULGOA. MULGOA.

LANDS, in AREA 306 acres 1r. 24per., in the Municipality of Mulgoa, Parish of Mulgoa, County of Cumberland, being part of 820 acres granted to Wm. Cox, sen., 600 acres granted to George Cox, 760 acres to Wm. Cox, sen., 530 acres to George Panton, and 1,000 acres to George Hunter, and a portion of the lands now comprised in Certificates of Title registered respectively Vol. 1070, Folio 231; Vol. 1081, Fols. 994 and 995; Vol. 1038, Folio 244; Vol. 1080, Fols. 127, 151, and 152; Vol. 1296, Folio 49; Vol. 1326, Folio 223; and Vol. 1333, Fol. 52.
*** A small area of the above land has been subdivided into Building Allotments, 22 being sold and transferred to purchasers. This subdivision is called Mulgoa Irrigation Co. Township. PLAN OF THIS and of THE OTHER PORTIONS OF THE WHOLE AREA is on view at the Rooms of the Auctioneers.

RICHARDSON and WRENCH, Ltd., will sell by auction, at the Rooms, No. 92 Pitt-street, Sydney, on FRIDAY, 15th OCTOBER, at 11.30 a.m.,
The above-mentioned Lands at Mulgoa, beyond Penrith.
For particulars of Title apply to Messrs. PARISH and STEPHEN, Solicitors, 26 Hunter-street. (1716)

LAKEMBA. LAKEMBA.
Next Station to
BELMORE,
on the
BELMORE and BANKSTOWN LINE.
A rapidly-growing suburb on this popular line, which must in the near future be connected with the main Southern line. The PRESENT is the time to PURCHASE BUILDING SITES, as VALUES ARE SURE TO INCREASE. Get a plan and inspect the Estate before the day of Sale.
SUBDIVISION SALE of a CHOICE PROPERTY,
The
BEGGS HILL ESTATE,
fronting
CANARY-ROAD, opposite MOOREFIELD-ROAD.
LARGE BUILDING SITES, in Elevated Position.
Auction Sale, on the Ground, 3 o'clock,
SATURDAY, 16th OCTOBER,
by order of the
INTERCOLONIAL INVESTMENT, LAND, AND BUILDING CO., LTD.,
4 and 6 Castlereagh-street, city.
TERMS OF SALE:
5 p.c. Deposit, Balance in 60 monthly payments, interest 5 per cent.
Lithographs obtainable from the Vendors or Auctioneers.
Trains leave Sydney on Saturdays at 1.0, 1.10, 1.19, 1.25, 1.48, and 2.20 p.m.
Free coaches meet the trains on arrival at Lakemba station on day of Sale.

RICHARDSON and WRENCH, LTD., AUCTIONEERS. (1710)

JERVIS BAY
is the most delightful district on the South Coast of N.S.W., and
MACLEAN'S POINT SUBDIVISION,
On St. George's Basin,
is the most attractive in the locality.
ST. GEORGE'S BASIN.—A magnificent sheet of water, many miles in extent, runs out via the Channel to the South Pacific Ocean; numerous Bays and Points encircle the Basin, yet none can match
MACLEAN'S POINT.
As early, wise choice of grant in the far back days, when all around was available for selection. It is connected with the mainland, leading to Nowra in one direction, and to Victoria in another.
THE SOIL IS GOOD FOR GARDEN CULTIVATION, and from any part of this Subdivision is commanded a wide stretch of water view over the expansion of Basin, and right on to the distant Mountains of Monaro.
Situation of Maclean's Point Estate is only a few miles from the
NAVAL COLLEGE PILE OF BUILDINGS, JERVIS BAY,
and will be in close touch with all the environing developments to occur therefrom, more especially when the expected Railway shall be provided.
Comparatively few know of the charming beauties of St. George's Basin, with its clean sand or clear pebbly bottom, and on whose bosom sail and steam, chiefly for pleasure, innumerable boats and launches, affording pure, healthful enjoyment and fishing, whilst from the rocks, etc., of Maclean's Point Subdivision, the angler can beguile the time by profitable catches. Its population grows
WHAT VALUE MAY ACCRUE TO THESE LOTS FOR BUILDING AND RESIDENTIAL PURPOSES!
TORRENS TITLE.
PHOTOGRAPHS taken from several spots, on view, and
LARGE PICTURE, AT AUCTION ROOMS.
LITHOGRAPHS AND BOOK PAMPHLETS PRESENTLY.
AUCTION SALE, MONDAY, 25th OCTOBER,
At our Rooms,
92 Pitt-street, Sydney,
at
11, SHARP.

RICHARDSON AND WRENCH, LTD.

OCEAN VIEWS, NEAR BRONTE BEACH,
AT
WAVERLEY, WAVERLEY.
THE
LUNG OF WAVERLEY.
A
COMMANDING POSITION ON THE OCEAN FRONT.
One of the Picked Sites, containing about
SUBDIVISION SALE of the Well-known
YANKO ESTATE,
Fronting GARDYNE-STREET, EVANS-STREET, GIPPS-STREET and ST. THOMAS-STREET, and connected with VIRGIL-STREET,
North of MACPHERSON-STREET,
and only two minutes' walk of the
BRONTE AND WAVERLEY TRAMS.
CLOSE TO
SURF BEACHES and BRONTE PARK.
Also,
That DELIGHTFULLY SITUATED and SUBSTANTIALLY ERECTED RESIDENCE thereon, and known as YANKO.
TERMS OF SALE FOR THE ALLOTMENTS:
One-tenth deposit, balance by 20 quarterly payments, interest 5 per cent. Building Covenant, £350.
Lithographs will be available in a few days.
AUCTION SALE on the GROUND, at 3 o'clock, SATURDAY, 20th NOVEMBER.

RICHARDSON and WRENCH, Ltd., Auctioneers, 92 Pitt-street, in conjunction with ALLDIS and CO., Ltd., Bondi Junction, and 107 Pitt-street.

AUCTION SALES.
IN THE ESTATE LATE GEORGE BLUNT.

WAVERLEY PROPERTIES.
in
GOOD POSITIONS and HANDY to TRAM.

Lot 1.—LEICHHARDT-STREET, a little north of Macpherson-street, that attractive and substantial detached Brick-built COTTAGE RESIDENCE, No. 116 LEICHHARDT-ST, erected on land having about 30 feet frontage, with a great depth.

LOT 2.—HENRIETTA-STREET, opposite Gibson-street. Detached COTTAGE RESIDENCE, on land having 41½ feet frontage to Henrietta-street, and 44 feet to Prospect-street, with a depth through of 120 feet. TORRENS TITLE.
*** A choice position, having view of Ocean.
LOT 3. WILEY and O'DOWD STREETS.—A VILLA RESIDENCE, BROOKFIELD, of brick, cemented and painted, on stone foundation, slate and iron roof. Land 40 feet to west side of Wiley-street, and 40 feet to O'Dowd-street, depth through 87 feet 9in. TORRENS TITLE.

LOT 4, WILEY-STREET, off Victoria-street, east of Tramline.—WOOLOWA, a dwelling, No. 46 Wiley-street, of stone and w'bds., on lot 27 Lawson Estate, first subdivision, 40 feet frontage to Wiley-street by 80 feet.

RICHARDSON and WRENCH, Ltd., in conjunction with EDWARD HIGGENS, PARKINSON and CO., of Muswellbrook, will sell by auction, at the Rooms, on FRIDAY, 15th OCTOBER, at 11.30 a.m., The above Freeholds at Waverley, full particulars of which will appear in future advertisement.
Messrs. FITZGERALD and McINTYRE, of Muswellbrook, are Solicitors of the Estate. (1740)

MARSHALL AND DEMPSTER,
AUCTIONEERS AND REAL ESTATE AGENTS,
VALUATIONS FOR PROBATE, MORTGAGE, OR OTHER PURPOSES,
113 PITT-STREET, OPP. G.P.O.
Tel., 4224 City, 4225 City.
UNDERTAKE THE SALE OF PROPERTIES at AUCTION OR PRIVATE TREATY.
LETTING OF FURNISHED OR UNFURNISHED RESIDENCES AND FLATS.
SOLE MANAGEMENT OF ESTATES AND RENT COLLECTING CAREFULLY CARRIED OUT.

BY ORDER OF THE OWNER.
FOR SALE BY PUBLIC AUCTION
AT THE ASSOCIATION ROOMS, 26 CASTLEREAGH-STREET, CITY, OPP. MOORE-STREET,
AT 11.30 A.M., TUESDAY, SEPTEMBER 28, 1915,
"WAMBOIN,"
WYUNA-ROAD,
WOOLLAHRA POINT.
MODERN DETACHED 2-story RESIDENCE, built of brick on brick and stone foundations, roofed with tiles, wide verandahs and balcony, spacious entrance hall, drawing, dining, and smoke rooms, 5 bedrooms, lavatories up and down stairs, 2 maids' rooms, kitchen, and bathroom, hot and cold water service, maids' staircase, gas and electric light, motor garages and stable room. Land has frontage to Wyuna-road of about 70ft, depth on one side of about 126ft, and on the other side of about 140ft to a 20ft lane at the rear. Let at present on monthly tenancy. Possession could be obtained at an early date.
TORRENS TITLE.

MARSHALL AND DEMPSTER,
AUCTIONEERS,
113 PITT-STREET, opp. G.P.O.
Messrs. METCALFE and DANGAR, Bligh-street, Vendor's Solicitors.

BY ORDER OF THE OWNER.
FOR SALE BY PUBLIC AUCTION
AT THE ROOMS, 26 CASTLEREAGH-STREET, CITY,
AT 11.30 A.M., TUESDAY, 28th SEPTEMBER, 1915.
SHOP PREMISES, No. 559 GEORGE-STREET, SYDNEY, one door from LIVERPOOL-STREET, having frontage to George-street of about 17ft 8in and depth on the southern side of about 74ft. The land forms a right angle, returning to Liverpool-street, to which it has a frontage of about 10ft 8in. On the GEORGE-STREET frontage is erected a Shop with two floors over, occupied by Messrs. John Hunter and Sons, lease expiring 1st November, 1916. On the LIVERPOOL-STREET frontage is erected two-story building, shop, and one floor over. TOTAL RENTS, £416 p.a. Torrens Title.

MARSHALL AND DEMPSTER,
AUCTIONEERS,
113 PITT-STREET, opp. G.P.O.
Messrs. METCALFE and DANGAR, Bligh-street, Vendor's Solicitors.

WILLOUGHBY HEIGHTS.
GENTLEMAN'S RESIDENCE, known as "MILTON," at the corner of Penshurst and Forsyth streets. This fine home is most substantially built, tastefully finished, has exceptional entrance hall, 4 reception-rooms, 5 bedrooms, kitchen, bathroom, laundry, 3 pantries, storeroom, and outhouses. Spacious verandahs 12ft and 14ft wide, commanding most extensive views. Built of brick on brick and stone foundations, tiled roof. Land has a frontage obtained to Penshurst-street, by depth of 200ft and 167ft by 131ft, with lane at rear. Gas, water, and sewer connected.
THE GROUNDS are well laid out in lawns, flower garden, and ornamental shade trees.
THERE IS a Tram Stopping opposite the property. The House is at present in the hands of the decorators, and immediate possession could be obtained.
ALSO 5 SEPARATE ALLOTMENTS of this ESTATE, FRONTING PENSHURST and FORSYTH STREETS, three having frontage each of 50ft to Penshurst-street, and two having frontages each of 40ft to Forsyth-street, by a depth of 188ft. TORRENS TITLE.

MARSHALL AND DEMPSTER,
AUCTIONEERS, 113 PITT-STREET, SYDNEY, opp. G.P.O., have received instructions to offer the abovementioned property in Lots at the ASSOCIATION ROOMS, No. 26 CASTLEREAGH-STREET, SYDNEY, on TUESDAY, 28th SEPTEMBER, at 11.30 a.m. next.
Messrs. DODDS and RICHARDSON, Hunter-street, Vendor's Solicitors.

MORTGAGEE'S SALE.
MARRICKVILLE,
"YAOOBIE,"
SILVER-STREET, cor. CALVERT-STREET.
Detached 2-story House, having 6 rooms, kitchen, laundry, and bathroom. Land 20 x 147 ft, along Calvert-street, also allotment of land adjoining, having frontage of 20ft by depth of 147ft to lane at the rear. The house is in excellent order inside and out. Let at 50/ per week. Torrens Title.

MORTGAGEES' SALE.
ANNANDALE.—Pair of Brick Cottages, numbered 296-298 YOUNG-STREET, each having three rooms, kitchen, etc., Land 20ft by a depth of 132ft to Alfred-street, at the rear. Torrens Title.

MORTGAGEE'S SALE.
BURWOOD.—Level Building Land, having a frontage of 50ft to NICHOLSON-STREET, with a depth of 150ft, one allotment from Wentworth-street, northerly aspect, fenced three sides. Torrens Title.

STRATHFIELD.—RESIDENTIAL SITE, at the corner of GLADSTONE and GORDON STREETS, having a frontage of 100ft by a depth of 92ft, north and easterly aspect, excellent building block. Freehold Title.

CAMPERDOWN.—Terrace of 6 Cottages, numbered 1-2-3-4-5-6 LAYTON-STREET (late Church-street), cor. Broderick-street, each having 5 rooms, kitchen, and laundry, fixed tubs and copper. Total annual rental, £234. Excellent investment. 5 Minute from Parramatta-road. Good order. Freehold Title.

ENFIELD.—Level Cottage Blocks, in Carlisle-street, frontage of 200ft, by depth of 144ft, close to Liverpool-road, only vacant land in the street.

MORTGAGEE'S SALE.
FIVE DOCK.—Vacant Land, having 100ft frontage to WATSON-STREET, by a depth of 100ft, along Second-avenue, also Lot having a frontage of 50ft (at the rear) to Sutton-street, with a depth of 130ft to Second-avenue, 2 minutes from tram and P.O.

MARSHALL AND DEMPSTER,
AUCTIONEERS, 113 PITT-STREET, opp. G.P.O., have received instructions to sell the above-described properties at the Association Rooms, 26 CASTLEREAGH-STREET, opposite Moore-street, on TUESDAY, the 28th SEPTEMBER, at 11.30 a.m.
MESSRS. JOHN WILLIAMSON and SONS, KING-STREET, VENDORS' SOLICITORS.

MORTGAGEE'S SALE.
ARTARMON.
COTTAGE SITE, having 40ft frontage to HELEN-STREET, by a depth of about 170ft, nearly adjoining Norton-lane, and a few minutes from tram at Lane Cove-road. Torrens Title.

MARSHALL AND DEMPSTER,
AUCTIONEERS, 113 PITT-STREET, opp. G.P.O., will sell the above described property at the ASSOCIATION ROOMS, 26 CASTLEREAGH-STREET, opp. MOORE-STREET, SYDNEY,
on TUESDAY, the 28th SEPTEMBER, at 11.30 A.M.
Messrs. H. G. DAVEY and COWLEY, 107 Pitt-street, Solicitors for the Vendors.

BY ORDER OF THE ADMINISTRATRIX OF DECEASED ESTATE.
LEICHHARDT.
BUILDING BLOCK, having frontage of 25 feet to Ainsworth-street, by a depth of 128 feet, being lot 18, Section "A." Torrens Title.

MARSHALL and DEMPSTER, AUCTIONEERS, 113 Pitt-street, opp. G.P.O., will sell at auction the above-described Property at THE ASSOCIATION ROOMS, 26 Castlereagh-street, opp. Moore-street, Sydney, on TUESDAY, the 28th September, at 11.30 a.m.
Messrs. H. G. DAVEY and COWLEY, 107 Pitt-street,
Act for the Estate.

ASHFIELD.
WATERVIEW-AVENUE, foot of GOW-STREET, close to Electric Tram Terminus.—Detached Brick Cottage, stone foundations, roofed with slates, hall, 6 rooms, kitchen, bathroom, laundry, also 2 storerooms, front and back verandahs. LAND 50 x 220 ft to a PUBLIC RESERVE to HEN and CHICKENS BAY. TORRENS TITLE.
Also, TWO PAIRS of SEMI-DETACHED COTTAGES of brick, stone foundations, slate roofs, hall, 4 rooms, kitchen, laundry, bathroom, electric light and gas, each pair has 50ft frontage to Waterview-avenue by a depth of 150ft. TORRENS. SOUND AND PROFITABLE INVESTMENT AND NEARLY NEW.
MARSHALL and DEMPSTER, Auctioneers, 113 Pitt-street, opp. G.P.O., have received instructions to offer the above-described Properties at Public Auction at the ASSOCIATION ROOMS, 26 CASTLEREAGH-STREET, on TUESDAY, 28th September, at 11.30 a.m.
SALE OF VALUABLE PROPERTIES.
TUESDAY, SEPTEMBER 28,
12 O'CLOCK.

HERD and CO., LTD., York-street, Launceston, Tasmania, have been instructed by the executors in the Estates of the late Thos. Smith and Ellen Hutchinson, to sell at their mart as above,
Those valuable and central city Properties, situated in Brisbane-street, Launceston, at present occupied by Messrs. Smith and Hutchinson, butchers; and W. Gardiner, jeweller; adjoining the Brisbane Hotel. The two have a frontage on Brisbane-street of 56ft 3½in, with a depth of 134ft.
The above will be offered in one lot, and if not sold will be offered in two lots as follows:—
LOT 2.—The Weatherboard Shops, at present occupied by W. Gardiner, with a frontage of 34ft 7in x 134ft.
LOT 3.—Shop, occupied by Messrs. Smith and Hutchinson, which has a frontage on Brisbane-street of 21ft 8½in, and a depth of about 134ft.

Plans and Terms of Sale now on view at our Mart. Solicitors for reference, Messrs. Ritchie and Parker.

AUCTION SALES.
THIS DAY AT 3 O'CLOCK.
AUCTION ON THE GROUND.

MILLTHORPE ESTATE,
HUNTER'S HILL,
MAGNIFICENT RIVER VIEWS.

Adjoining the well-known and highly-improved Penny Estate, also many first-class Residential Properties.
FINE BUILDING SITES.
Fronting ROOKE-STREET, off CRESCENT STREET, CONVENIENT TO 2 WHARVES.

PLANS READY.
TERMS: 1-5th deposit, balance 12 quarterly payments, 8 per cent. interest.

HARDIE and GORMAN PROPRIETARY, LTD., AUCTIONEERS.
128 Pitt-street, Sydney.
Messrs. McDonell and Moffitt, Bank of N.S.-chambers, Wynyard-street, Solicitors to the Estate.

ARDENBRAUGHT,
WENTWORTH-STREET,
POINT PIPER.
The Property of the late C. B. Stephen, Esq., occupying a truly magnificent and select position, opposite the newly-erected Residence of Sir Alex. MacCormick, commanding grand panoramic views, embracing the harbour right to Manly, the Golf Links, and away to the Ocean over Manly and Bondi, CONVENIENT TO ELECTRIC CAR TO THE CITY.
The Residence was erected under the supervision of Mr. Architect Manson, and is of very striking and solid appearance, being of stone, with slate roof. The accommodation is as follows:—Tiled entrance porch leading into reception hall, with fitted hall table and fireplace, and arch leading into drawing-room, off which opens drawing-room 22ft 6in x 16ft 6in, with large bay and fireplace recess beyond, arch ornamental wood overmantel, and fitted cupboards, and opening to verandah; billiard-room 27ft x 16ft,

STOCK, SHARES, AND MONEY.

A REVOLUTION IN MONEY LENDING.
JOEL PHILLIPS,
THE ACTUAL LENDER, AND ORIGINATOR OF REDUCING INTEREST TO SUPPRESS USURY.
LENDS £2, and charges £1; £10, and charges £2; £15, and charges £3; £20, and charges £4.
ALL APPLICATIONS FOR LOANS COMPLETED SAME DAY, upon PIANOS, FURNITURE, and other approved securities. (No Fines or other charges.)
Advances on securities from 8 per cent. CLIENTS always receive CIVILITY and COURTEOUS TREATMENT.
OFFICES: 1 and 2 TEMPLE-COURT, 81 ELIZABETH-STREET, 2 doors from King-street. Tel., City 3170.

ALL YOU HAVE TO PAY
IS £2 FOR EVERY £10 ADVANCED, repayable in TWELVE MONTHS, for a Loan on Furniture, or any unobjectionable security (without possession), from £10 to £500. Apply to me, and I will immediately make you an advance, also pay off any loan at the above rate. NO FINES, ETC., CHARGED.
G. W. GODWIN, 66 Castlereagh-street, three doors from King-street, opposite Theatre Royal.

AN IMPORTANT NOTICE.
PRIVATE LOANS AT LOWEST INTEREST.
1 LEND £5 for 10s, £10 for 20s, £20 for 40s, £50 for £5 0s, £100 for £10, and larger amounts to £5000, on Furniture, Pianos, etc., WITHOUT POSSESSION or REGISTRATION. EASY REPAYMENTS.
No Delay or Fines.
Interest under Wills, Deeds of Land, etc., at Lowest Interest. Call upon me before deciding elsewhere, and YOU WILL SAVE MONEY.
ADVANCES ON PROPERTY MAY BE PAID OFF BY INSTALMENTS TO SUIT BORROWERS.
ALL BUSINESS STRICTLY PRIVATE.
M. DAVIDSON,
FINANCIER,
OFFICES: 5 and 6 WENTWORTH COURT,
64 ELIZABETH-STREET, CITY.

ABSOLUTELY THE BEST.
Satisfied customers are the best recommendation for any business. Many hundreds of our customers have expressed in writing their satisfaction with our methods of business. You will have the same satisfaction if you transact your financial business with us. We make private advances to any amount against life policies, deeds of vacant land or property, second mortgages, Starr-Bowkett shares (either by way of loan or outright purchases), Shares in Companies, Civil Service pensions, furniture, or any acceptable security, at low interest and on easy terms of repayment.
Offices are open till 9 on Friday nights.
CALDWELL and WATT,
9 AND 11 CASTLEREAGH-STREET,
NEAR HUNTER-STREET, SYDNEY.

ADVANCES GUARANTEED SAME DAY YOU APPLY on FURNITURE, PIANOS, BUSINESSES, DEEDS, PRO NOTES, etc.
I GUARANTEE NOT TO REGISTER, thus assuring ABSOLUTE PRIVACY. MY CHARGES and REPAYMENTS are known as the LOWEST IN SYDNEY.
If you have a Loan in any other office, I will pay it off, and advance you more money on easier terms.
IT WILL COST YOU NOTHING TO CONSULT ME. CALL, WRITE, OR 'PHONE, AND MY SPECIAL REPRESENTATIVE WILL CALL on You.
I make LARGE and SMALL ADVANCES.
STANLEY FELS,
Vickery's-chambers, 82 Pitt-street, between Moore and Hunter streets.
TAKE LIFT, Second Floor. 'Phone, City 1238.

A LOAN OFFICE.
M. JOSEPH, FINANCIER, Established 50 years, is prepared to Advance Money at his famous low rates of interest upon Furniture, Sewing Machines, Land, and all Classes of Security. ALSO ON YOUR OWN PROMISSORY NOTE. I pay off loans from other offices.
£5 LENT FOR £1, payable 4/ weekly, for 6 mos.
£10 LENT FOR £2, payable 5/ weekly, for 12 mos.
£15 LENT FOR £3, payable 6/ weekly, for 12 mos.
£20 LENT FOR £4, payable 7/6 weekly, for 12 mos.
£25 LENT FOR £5, payable 7/6 weekly, for 12 mos.
£50 LENT FOR £8, payable 10/ weekly, for 12 mos.
And £1 upwards to any amount.
Note New Address: BERRY'S-CHAMBERS, 136 PITT-STREET, ONE DOOR FROM KING-STREET.
SECOND FLOOR. TAKE LIFT. 'Phone, City 4238.

A FIVE PER CENT. INTEREST.
JAMES CARROLL AND COMPANY,
19 HUNTER-STREET.
HAVE
TRUST FUNDS TO LEND
on the following Securities:—
CITY OR SUBURBAN FREEHOLD OR LEASEHOLD PROPERTIES,
PASTORAL AND AGRICULTURAL LANDS,
Broad Acres, Dairy Farms, etc.,
INTERESTS UNDER WILLS,
Reversionary or Life Interests in Estates,
Deposits under Wills, Deeds of Settlement, etc., and on
SHARES IN PUBLIC COMPANIES, ETC.

A LOAN at your own terms, strictly private, granted same day as you apply, on Furniture, Pianos, etc. (without possession). Call, write, or 'phone.
N. SAMINS,
Tel., 2260 City. 57 Market-street, 1st floor.

A LOAN quickly and quietly completed by Private Firm, without usual loan office publicity and delay. Interest lower, repayments to suit everyone. No fine or other charges. Mr. George, Box 745, G.P.O.

AMOUNTS Available, and can be lent at once on MORTGAGE, £500, £800, £1000, £1500, £2000, £3000, £5000, £7000, £15,000, to £50,000.
Mr HENRY, 35 Bligh-street.

EQUITABLE PERMANENT B. BUILDING, LAND, AND SAVINGS INSTITUTION.
Office, Equitable-buildings, Pitt and Park streets.
To Depositors.—Limited amounts received for fixed periods at ruling rates of interest.
To Borrowers.—Advances made to buy or build upon approved city or suburban freehold securities, repayable by easy instalments of principal and interest. Repayments commence from completion of building. Properties redeemed from fixed mortgage. Call or write for pamphlet.
WILLIAM CHADWICK, Manager.

FOR Sale, 6 shares N.S.W. Starr-Bowkett, £15 10s paid, take £12. Ross, Newsagent, Waitara.

GOVERNMENT SAVINGS BANK OF NEW SOUTH WALES.
HEAD OFFICE, 11 MOORE-STREET, SYDNEY.
Commissioners: R. A. Warden (President), W. H. O'M. Wood, H. D. Hall.
SECURITY AND SATISFACTORY INTEREST FOR YOUR SAVINGS.
DEPOSITS RECEIVED FROM 1/ UPWARDS.
INTEREST paid at 3½ per cent. on first £200, and 3 per cent. on excess to £500.
DEPOSITS GUARANTEED BY THE GOVERNMENT.
MONEY TO LEND TO FARMERS AND SETTLERS in amounts up to £500, repayable by instalments extending over 31 years. Interest 5 per cent.
Branches and Agencies throughout the State.
POST-OFFICES are NOT NOW Agencies for this Bank.
By order of the Commissioners.
J. H. DAVIES,
Secretary.

INTERESTS UNDER WILLS.
Great Britain, Australia, or elsewhere, I advance small or large sums on all kinds of Reversionary or other interests under Wills, Marriage Settlements, Life Interests, Annuities, Life Policies, or money coming at the death of a relative or friend. But my speciality is the purchase of same right out in Sydney. NO DELAY. Temporary advances if required on day of application.
BERTRAM MURRAY, 37 Elizabeth-street (upstairs), Sydney (between King and Hunter streets).

ARRANGE PRIVATE LOANS AT THE RATE OF £1 FOR EACH £5 ADVANCED TO ANY AMOUNT on Furniture, Pianos, Deeds of Land, etc. EASY REPAYMENTS. LOANS FROM OTHER OFFICES PAID OFF ON MY LOW TERMS.
G. HUNTER, 271 Parramatta-road, Leichhardt.

IF YOU REQUIRE A LOAN QUICKLY AND PRIVATELY ON FURNITURE, PIANOS, etc. (without removal), also Deeds of Land, at Low Rate of Interest and Easy Repayments, consult London Finance and Mortgage Co., 47 Elizabeth-st, cr. Hunter-st. Cy. 6185.

LOANS on City, Suburban, or Country Properties, from 5½ per cent., PROMPT.
HENRY DALY,
next A.M.P. Society's, Pitt-street.

MONEY ADVANCED ON ALL CLASSES OF SECURITY UPON EASY TERMS OF REPAYMENT.
R.&W. MONT DE PIETE D. AND I. CO., LTD.,
74 CASTLEREAGH-STREET, 74, CITY.
(HEAD OFFICE).

EXCERPT FROM SYDNEY "BULLETIN."
"THE MONT DE PIETE CO. (MEANING THEREBY) IS AN OLD AND SUCCESSFUL CONCERN, AND CHARGES SO VERY MUCH LESS PER CENT. THAN THE AVERAGE RATE THAT IT DESERVES SUCCESS. THIS COMPANY, WITHOUT A DOUBT, CARRIES ON ITS BUSINESS ON THE STRAIGHTEST LINES."
EUSTACE BENNETT,
General Manager.
TEL., CITY 6025.

MONEY TO LEND.
A. WOLPER,
29 ELIZABETH-ST, SYDNEY, bet. King and Hunter sts.
If you are seeking Financial Assistance, the chief considerations are moderate interest, easy repayments, and fair treatment. I quote the actual interest and time given for repayments of Loan. My terms are for a period of 12 months by weekly instalments, as follows:—
£10 for £2 At 5/ Weekly.
£15 for £3 At 7/6 Weekly.
£20 for £4 At 7/6 Weekly.
Up to £500.
LARGER AMOUNTS at LOWER RATES of INTEREST ON FURNITURE, PIANOS, SEWING MACHINES, or any other security, without publicity. ADVANCES on PROPERTY MAY BE PAID OFF BY INSTALMENTS TO SUIT BORROWERS. Existing Loans in other offices paid off, and placed on a better footing.
MY MOTTO IS FAIR DEALING.
The Public who have had dealings with me in the past, I am sure of their confidence. Those who do not know me, I ask to favour me with a call before arranging a Loan elsewhere.
Office Hours, 9 a.m. to 5 p.m.
TEL., CITY 3980.

MONEY TO LEND
on Approved City, Suburban, or Country Freeholds, 4 Per Cent. and C.I.A.
Trust Estates Managed, Insurances Effected.
R. E. RUSSELL and SON, 14 Martin-place.

MONEY for investment on Loan, current rates, no commission. ARTHUR J. McDONALD and KEMP, Solicitors, Culwulla-chbs., 67 Castlereagh-st, city.

STOCK, SHARES, AND MONEY.

MONEY FOR HOME BUILDING.
THE L.I. CO. WILL BUILD FOR YOU OR ASSIST YOU TO BUILD.
Liberal ADVANCES made on Suburban Lands for Building or Purchasing Homes.
Repayable by easy weekly or monthly payments, or as may be arranged.
Advances for Short Periods on Deposit of Deeds.
Office Open till 9 p.m. Fridays.
INTERCOLONIAL INVESTMENT CO., LTD.,
4 and 6 Castlereagh-street, near Hunter-street.

MORTGAGES ARRANGED,
LARGE OR SMALL AMOUNTS,
ON CITY, SUBURBAN, OR COUNTRY PROPERTIES.
Interest 5 to 6 per cent. Prompt Attention.
WARREN PAINE,
'Phone, City 6084. 82 Pitt-street.

MONEY TO LEND, at 5½ per cent. to 6 per cent., on City and Suburban Properties. Large sums on first-class City Properties and Country Broadacres only at 5 per cent.
STANTON and SON, Ltd., 129 Pitt-street.

MONEY LENT on Furn., Pianos, Sew. Machines, etc., without possession; no fines, strictly priv., and without registration. Existing Loans paid off. Low rates of int. W. Berkman, 283 King-st, Mtown. T., L 1378.

MONEY, Building Money.—The Australian Building Co., Ltd., find all Money necessary for the erection of Homes, city and suburbs. We also design and build. Castlereagh-chambers, 4th floor, 10 Creagh-st.

MONEY TO LEND in LARGE or SMALL SUMS, from £500 to £20,000, at lowest rates.
HUGH DUFF and CO.,
283 George-street.

MONEY to Lend on Mortgage. Currie and Wood, Solicitors, 8 Spring-st, Sydney.

PRIVATE LENDER will Lend at current rates on Approved SUBURBAN BRICK or WEATHERBOARD COTTAGES or BUILD. No Valuation or Commission. Apply Box 1809, G.P.O.

STARR-BOWKETT SHARES purchased. Send full particulars to E. B. King, Box 932, G.P.O.

THE MORTGAGEE LOAN AND FINANCE CO. OF AUSTRALIA, LTD.,
21 PARK-STREET.
One Door from Pitt-street.
MONEY ADVANCED ON FURNITURE, PIANOS (without possession),
MOTOR CARS, DEEDS OF LAND, LIFE POLICIES.
LOWEST INTEREST.
EASY REPAYMENTS.
JAMES SAMUEL,
'Phone, City 2467. Manager.

TRUST FUNDS, large and small sums, to LEND on Mortgage or Building Loans, city and suburbs. Low interest, no commission. G. A. HAVES, Solicitor and Notary, Stock Exchange-buildings, 113 Pitt-street.

TRUST FUNDS TO LEND ON MORTGAGE AND BUILDING LOANS.
FRANK W. LEE, Solicitor,
44 Castlereagh-street, city.

TRUST FUNDS TO LEND, lowest rates, no commission. Building Loans arranged,
DEANE and DEANE, Solicitors,
33 Rowe-street.

TRUST FUNDS TO LEND, in any sum, low rate of interest. W. A. GILDER, McMASTER, and CO., Solicitors, 117 Pitt-street.

TRUST MONEYS to Lend on first and second mortgage. Frank Biggs, Solr., 14 Martin-place.

TO LEND, £5 to £500, personal security, repayable by instalm. J. G. READ, 256 Pitt-st. City 7633.

TRUST FUNDS to LEND at LOWEST RATES. ROBINSON, MORGAN, THOMSON, Solicitors, 92 Pitt-st.

WE ADVANCE MONEY ON FURNITURE, PIANOS, DEEDS, SECURITY, EASY REPAYMENTS, LOW RATES, FAIR TREATMENT.
M.D.P. COMPANY, LTD.,
186 CASTLEREAGH-STREET, corner Park-street.
SPECIAL NOTICE.—Customers have the advantage of side entrance, through a vestibule next door (No. 87 Park-street), thus offering absolute privacy.

WANTED to Borrow, £800 on 2nd Mortgage, or £3000 on 1st Mortgage. Property valued £6500. Sends terms, etc., to 936, Herald Office.

(For continuation see Index to Advertisements.)

MUSICAL INSTRUMENTS.

CALL IN TO-DAY AND TRY OVER
PALING'S PIANOS.
PALING'S PIANOS.
PALING'S PIANOS.
62 YEARS' EXPERIENCE BEHIND
EVERY INSTRUMENT.
PALING'S are prepared to guarantee every instrument they sell. CHAPPELL, BAMES, ESTEY, and VICTOR PIANOS will stand any amount of hard wear, and will retain their artistic qualities of tone and touch so essential to proper musical development.
We have the patronage of thousands of discriminating and particular people sufficient proof that our Pianos are the exact requirements of the public as regards Price, Quality, and Terms.
Write for full particulars if you cannot call. Catalogues are Free.
PALING'S,
PALINGS,
PALING'S,
338 GEORGE-STREET,
SYDNEY.
And at Brisbane, Newcastle, Toowoomba, Lismore.

MASCOTTE PIANOS ARE GOOD VALUES.
We tell you of these pianos. We have investigated them, and know that they are right in every respect.
In speaking of the MASCOTTE PIANOS we present to you one of few opportunities of securing an absolutely reliable, medium-priced instrument, the purchase of which does not involve one lota of risk.
We sell to country customers on precisely the same conditions as to city people. Cash or terms.
CALLAN and CO., LTD., 318 George street.

PIANOS—ENGLISH AND OTHERS.
Are you looking for a GOOD PIANO at a reasonable figure?
If so, we would ask you, before finally deciding, to pay us a visit and inspect our stock.
We have a great variety, and can offer you splendid value for your money.
Three years' terms without interest, Liberal Discount for Cash. Old Instruments taken in exchange.
MAX WURCH,
99, 101 York street, Sydney.

EXCEPTIONAL BARGAINS IN SLIGHTLY-USED PIANOS.
If your home needs a piano, and if you wish to get a reliable instrument at a very low cost, it will pay you to call and see our splendid assortment of slightly-used pianos. We have a large number just back from hire, and many of them practically new. A few of the makes:—RONISCH, LIPP, MIGNON, AUCHER, STEINMAYER, VICTORIA, LINDORFF, BELLING, and others.
Prices from £16 upwards.
Cash or terms.
G. H. MARTIN AND CO.,
"The Reliable Piano Depot,"
15-16 Q.V. Markets, Sydney.

PIANOS. PIANOS, PIANOS.
TREAT YOURSELF TO A PIANO, AND BUY IT FROM GORDON'S.
GORDON'S Boyd, London. PIANOS.
GORDON'S T. G. Payne, London. PIANOS.
GORDON'S J. Strohmenger and Sons, London. PIANOS.
GORDON'S Parker and Sons, London. PIANOS.
GORDON'S Barratt and Robinson, London. PIANOS.
GORDON'S Upton, Gill, London. PIANOS.
GORDON'S Shipman and Shipman, London. PIANOS.
GORDON'S Thos. Harper and Co., London. PIANOS.
GORDON'S Every Piano Guaranteed for Ten PIANOS.
GORDON'S Years. No Agents or Canvassers. PIANOS.
GORDON'S No Commission Given. PIANOS.
Terms may be arranged.
GORDON'S, 40 FLINDERS-STREET,
Near Oxford-street (ONLY),
SYDNEY.

GOOD PIANOS ON GOOD TERMS.
ENGLISH AND FOREIGN MAKES.
NO DEPOSIT—5/ WEEKLY.
Free Tuning. Terms extending over 4 and 5 years.
Through our liberal method of dealing we are placing the possession of First-class PIANOS within reach of every home. Call any time. No Canvassers. Open Friday nights till 9 o'clock.
OTTO JOHN, LTD.,
9 Wynyard-street, facing Wynyard-square.

PIANO, £38. 5s per week. PIANO, £38. 5s per week.
DEPOSIT TO SUIT YOU.
322 KING-STREET, NEWTOWN.

BEALE Piano, latest patent, slightly used, cheap, Lipp system, piano, a fine instrument.

Collard and Collard, at a bargain price, and many other instruments to be sold on very easy terms. 14 Oxford-street, Paddington, opp. West's Pictures.

PIANO BUYERS.—Before deciding elsewhere inspect our large Shipment of Full Iron Frame British Pianos, with all latest improvements to withstand climatic conditions. Gordon's, 40 Flinders-st, n. Oxf.-st.

PIANO, Full Iron Frame, good as new, 30 gns., cost £48. Gordon's, 40 Flinders-st, nr. Oxford-st.

NEW English Pianos, just landed, all improvements, up to date, £40. Gordon's, 40 Flinders-st.

PIANO, 7 Steel, Upright Grand, 6ft 5½, Walnut case, 6 months in use. H. BAUH and CO.,
44 Carrington-street.

POWELL'S, 57 Flinders-st.—Good variety of PIANOS and ORGANS from £3 upwards.

LIPP MODEL new, £100; Pianos, Sacrifice, £30; terms. G. H. Lee, 62 Johnston-st, Annandale.

PALING'S PIANOS AND PLAYER PIANOS.

SPECIALLY SELECTED FOR AUSTRALIA.

SAMES AND VICTOR PIANOS.
The reliability and extraordinary durability of the Pianos we sell is a reason why our customers are continually recommending "Paling's Pianos" to their friends.
Catalogues are Free.



VICTOR PLAYER PIANO.
You can buy a VICTOR PLAYER PIANO on Easy Terms if you wish, and if you have an old piano we will take it as deposit. If you can't call in, write us, with particulars.

W. H. PALING AND CO., LTD.,

338 GEORGE-STREET, SYDNEY;
AND AT BRISBANE, NEWCASTLE, TOOWOOMBA, AND LISMORE.

MY PATIENTS ARE SATISFIED AS TO ABSOLUTE PAINLESSNESS

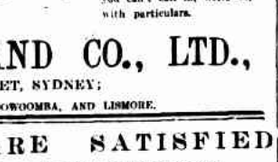
Of Extractions by my Special Method. It has been proved to be the best known to Painless Dentistry. SAFE, SIMPLE, and without ILL EFFECT, and if an atom of pain is felt whilst I am extracting

I WILL FORFEIT £100.

Complete Upper or Lower Sets, from £1 1/.
Amalgam Fillings from 5/.
Amalgam Fillings (nerve cases), 10/6 and 12/6.
All work from my Surgeries is guaranteed.

OPPOSITE MARK FOY'S.
Corner Liverpool and Castlereagh streets
(Entrance Castlereagh-street).
OPEN DAILY, 9 a.m. till 6 p.m. (Saturdays included), and on Friday Evenings from 7.30 till 9.

THIS RETAINER



PREVENTS LOOSE PLATES.
If your Plate is loose in your mouth, call and let me attach my Retainer, thus enabling you to eat and speak in comfort.

DENTIST ARTHUR T. PITTAR.

PLEASE NOTE ADDRESS, AS I LEFT OXFORD-STREET OVER THREE YEARS AGO.

THE SIGNING OF A CHEQUE OR DOCUMENT

WITH A STRANGE PEN IS IRRITATING.
WHY NOT, THEN, ALWAYS CARRY YOUR OWN

"SWAN" FOUNTPEN

WHICH SOON BECOMES A PART OF YOURSELF.



PRICES, FROM 10/6.
SOLD BY ALL STATIONERS AND JEWELLERS.
Catalogue Free.
MABIE, TODD, AND CO., Makers, London.
(Wholesale only): J. A. Burke, 255A George-street, Sydney.

HOW A 1½d TRAM FARE SAVED THREE £5 NOTES.

'Twas afternoon, and the clocks near the Railway had just chimed the hour of 3, but still the waiter waited on. Young, good-looking, with the happiness and air of a bride-to-be. The sound of those chimes had caused a frown as of annoyance. SOMEONE expected—evidently very late. Together they had arranged to visit O. K. ELLIOTT'S FACTORY SHOWROOMS AND there goes the BALMAIN CAR, which would carry them RIGHT TO THE DOORS OF THE SHOWROOMS. Ah, here he comes!

Inexperienced, they had searched the Town for FURNISHINGS, collecting lists here and there, but all without satisfactory results. Now they were acting upon the advice of friends who knew, visiting the house of THE BEST FURNISHINGS, resolved upon a thorough inspection of the O. K. ELLIOTT FURNISHING SCHEMES, about which they had heard so much—THE SCHEMES WHICH DIFFER FROM THE REST ELSEWHERE.

INSPECTION resulted in SATISFACTION. An O. K. ELLIOTT £50 FURNISHING SCHEME proved to be just what they had been looking for. But how about comparison with elsewhere? Behold, looks of surprise and pleasure when as a result of their visit to O. K. ELLIOTT'S they found that they had SAVED £15. THERE £5 NOTES BACK TO THE BANK FOR A RAINY DAY, and without accepting lower grades or less furnishings. Won't you come along, too, next time furniture is required? EVERYTHING STOCKED, FROM A CLOTHES PEG TO AN ORGAN, at lower prices than elsewhere.

O. K. ELLIOTT'S, Wholesale Furniture Manufacturers.
FACTORY AND SHOWROOMS, THE CRESCENT, ANNANDALE.
Take a Balmain tram. Alight right at our door

WALTER PITTAR'S DENTAL SERVICE



Is a service of genuine permanent work.
Every patient receives the most careful and tender treatment, and no ill-effects are possible from the sound and complete work that is extended to all.
My system of Extraction of Teeth is a simple yet wonderful one. You feel ABSOLUTELY NO PAIN, and are not caused the very often painful after-effects.
YOU ARE GUARANTEED against pain before I operate, therefore my system should appeal to you.
My Sets of Teeth, with a 5 years' guarantee, are another opportunity of securing good dentistry. With ordinary wear and tear they will last a lifetime.

WALTER PITTAR

Two Doors nearer City than Winn's. 'Phone, Wm.-st 909.
(LATE OF LONDON).
12 OXFORD-STREET,
9 A.M. TO 6 P.M.
9 P.M. FRIDAYS.

JOHN OAKEY AND SONS, LIMITED,

MANUFACTURERS OF
WELLINGTON KNIFE POLISH,
FOR CLEANING AND POLISHING KNIVES.
WELLINGTON SILVERSMITHS' SOAP,
FOR SILVER, PLATEGLASS, ETC.
WELLINGTON BLACKLEAD,
FOR STOVES, IRONWORK, ETC.
WELLINGTON FURNITURE CREAM,
FOR CLEANING AND POLISHING FURNITURE, ETC.
WELLINGTON MILLS, LONDON, ENGLAND.

OUR "FLY-PROOF" SCREENS

ARE FAITHFULLY AND STRONGLY MADE FROM SEASONED TIMBER.
All Houses, Stores, Butchers' Shops, Hotels, and other places where food is exposed for sale should be thoroughly protected by wire screens.
We can make Fly-proof Door or Window Screens to any size required.
QUOTATIONS GLADLY FURNISHED. INQUIRIES SOLICITED.

SAXTON AND BINNS, LTD.,

TIMBER AND JOINERY MERCHANTS,
PYRMONT. SYDNEY.

MUSICAL INSTRUMENTS.

LET YOUR DREAM COME TRUE.
Be a pianist yourself—buy the piano which you can play—enjoy the indescribable delight of playing everything your heart desires, the dear old live-for-ever tunes, the great classics, all the modern one-steps; buy the most wonderful Piano ever made,
THE PIANOLA.
THE PIANOLA.
Incorporated into the Steinway, the Steck, the Stroud, and the famous Weber.
This Company makes more musical instruments than any other and sells more. Moreover, it sells to you direct, without any middleman's profit whatever. This means that it can sell to you cheaper than any other house. Come in and see the genuine Pianola for yourself. You can get one for as little as 120 guineas £5 down, and very easy terms.
THE PIANOLA COMPANY,
384 George-street, Sydney
(Next to Harrington's).

A BARGAIN, PIANO, fine tone, going cheap, no reasonable offer refused, B.H., 40 Edith-st, Leichhdt.

PIANO, new, iron frame, full tone, take £35, cost £55. Apply letter, Finch, 12 Lotus-st, city.

LIPP PIANO, genuine, almost new. Owner will sell very cheap. Drysdale, Herald, King-st.

VIOLIN, genuine Italian Guarlieus, £30. J. Stevenson, 53 Avenue-rd, Mosman. Tel., Y1531.

EXCHANGE Organ, val. £12, for 2nd-hand Piano, or sell same, 145 Marrickville-rd, Marrickville.

WANTED, good second-hand PIANO for picture show. Price, etc., X., Mittagong P.O.

PIANO wanted; must be good and reasonable. Future, Herald, st. Narrab'en.

MUSICAL INSTRUMENTS.

PIANO.—Semi Grand, Black, Kism and Shon, little used, £135, quick sale £45, L.D., Box 1036, G.P.O.

(For continuation see Index to Advertisements.)

FURNITURE, ETC.

BRODRIBB'S CITY-ROAD CABINET WORKS, all British and White Labour. Bring your own design, or your goods being made to your own order by Expert Cabinetmakers. Mission, Cottage, Restaurant, Library, Office, or Church. Save 30 in the £, and get better goods in Maple, Oak, Cedar, Rosewood, Walnut, and Polished Woods. City-road Cabinet Works and Showrooms, the tram stop, opp. University. E. HEBDEN BRODRIBB, Manufacturer and Auctioneer. City Offices and Saleroom, 681A George-street, Haymarket. Auction Sales on the Ground Floor every Tuesday and Friday, at 11, and every Thursday, in the Gallery Rooms, at 11.

FURNITURE, PIANOS, MERCHANDISE, every description, purchased if pressed for time. Valuator, cash, and Vans prompt; or goods sold by Public Auction Tuesdays and Fridays. Satisfaction assured. BRODRIBB, Haymarket Rooms, 681 George-street.

AGENT, will Buy for Cash, Furniture, for 5 or 6 roomed Cottage. Send parties, to G.P.O., Box 1854.

ADVERTISER will Buy Furnishings for 5-roomed Cottage, must be clean and good. Send particulars and price to
Cash, South Leichhardt P.O.

FOR SALE, DINING ROOM SUITE, splendid sideboard, dinner waggon. No dealers. 8 Ross-st, Dulwich Hill. Tel., Petsham 1765.

FOR QUICK SALE, 5 rooms Furniture, majority new. Walk in, walk out. Bargain. Apply
11 Wilona-avenue, Lavender Bay.

I WILL BUY House or part of FURNITURE for cash. Furniture, Post-office, Manly.

ADVERTISER will Buy some Second-hand Furniture, cash; no dealers. J.T., Box 109, P.O., Haymarket.

FURNITURE Bought, any quantity, fair deal, spot cash. E.C.N., 218 Parramatta-rd, Petersham.

AGENT, will Buy clean House Furniture or Surplus Furniture, cash. A. G., Queen-st, P.O., Woollahra.

PRIVATE Sale, Sideboard, also 7-piece Bedroom Suite, gd. cond., £12. Steel, Tasman-st, Bondi.

CHAIRS, Wanted, new or s.h., Bar-room Chairs, round backs, wood seats. Parker, Box 14, G.P.O.

(For continuation see Index to Advertisements.)

LIFE IN LONDON AND THEREABOUT.

(CHRONICLED BY SIR HENRY LUCY.)

Reported Peace Overtures—German Emperor's Stupidity—Pending Movement in Flanders—A Branch Bank—The Star and Garter—New Lease of Life.

WESTMINSTER, Aug. 14.

Report, coming from various quarters, that the German Emperor has through the agency of the King of Denmark made peace proposals to the Czar would be incredible if earlier experience had not made the world familiar with Wilhelm's innate stupidity. The word is not here used in the ordinary sense of denseness of apprehension. The disposition is the result of supreme egotism breeding in his mind belief in his personal supremacy. What he wants he wills, and having willed it he expects, as a matter of course, it shall be forthcoming. Evidence of this hopeless, hapless, mental habitude was forthcoming at the moment that seemed to him opportune for springing war on unsuspecting neighbours. He convinced himself—and this was the chief impulse to his pending downfall—that Great Britain would not fight. If she did, he was certain she would be fatally handicapped by revolt in Ireland, rebellion in South Africa, armed sedition in India, and desertion by the colonies. These things duly coming to pass, as they needs must since he ordained them, he would be in a position to smash Russia, tread France under heel, as did his grandfather forty-five years ago, and then at leisure, with infinite satisfaction, devote himself to the conquest of Great Britain.

None of these things happening, he, though in somewhat chastened mood, has willed a new turn in the campaign. If he could get only one of the Allies to turn traitor it would be a welcome break in the chain of steel circling from east to west, from Italy in the south to the British Fleet in the North Sea, which, drawing closer in, threatens to crush him and his Austrian victim. The fact that Russia is solemnly pledged not to make a separate peace is a circumstance not deterrent to a mind which regards scraps of paper at their precise commercial value. What he does not realise, and it is here stupidity asserts itself, is that the Czar, not being a born fool, is not likely after the peril escaped and the enormous sacrifice in blood and money incurred to halt on the road to Berlin, where matters can be settled once and for all.

The Emperor evidently counted on the fall of Warsaw as a fitting opportunity to make a bargain with the enemy on his eastern frontier. By this time he will have learned that, whilst the loss of the Polish capital is lamented, so far from having a disheartening effect upon Russia, it has deepened the resolve to see the fight out to the finish. A similar influence is recognisable upon public opinion alike in this country and in France. It is regretfully admitted that this German success in Poland will have the effect of lengthening the war. It may be six months before Russia is able to resume the offensive. In the meanwhile, Britain, France, and Italy will go on doing their best, scouting any idea of peace that would leave unfinished the work a year ago forced upon their hands.

Officers home from Flanders on short leave are severely reticent about the state of things in that unidentified quarter. Whether or not they are pledged to secrecy by War Office instruction, they certainly observe it. This made more noteworthy a significant remark casually dropped by one I talked with yesterday. He said things were very quiet at the front, and had been for a week or two. This, he added, was welcomed by the troops as indication of a big movement close ahead. In preparation for this reinforcements daily arrive. Few can speak with authority of the actual number of the British force now in the field. At the front, observation and stray bits of information spread the belief that it closely approaches a million. With respect to the prevalent vague but confident belief in a forward movement, it will be remembered that in one of his speeches recently delivered the Minister of Munitions made cryptic reference to a conference which had taken place between the commanders of the Allied armies, which promised a new departure that would try to the utmost their military force.

Among the palatial commercial offices that adorn the metropolis those where banking establishments are housed hold pride of place. During the last 25 years the fashion of building commanding bank premises has appreciably spread. This morning, visiting one of the camps that front the English Channel, I came upon what is, I suppose, the smallest banking establishment in the world. It is just a shed, in size, appearance, and colour of paint, like the ordinary motor garage annexed to country villas. Yet it is the representative of a bank of world-wide reputation, with a paid-up capital of £4,780,792 and a reserve of four millions sterling. Its staff consists of a single clerk, who attends to the financial business of a couple of thousand men in khaki here butted. The men are Canadians, most of whom have brought with them a plentiful supply of money, which they are accustomed to spend freely in the neighbouring town. The enterprise shown in the establishment of this "new branch" would be natural enough in a newly-developed mining district in the United States. It is a notable incident in the development of a staid London bank.

The transformation of the Star and Garter Hotel, which crowns the summit of Richmond Hill, is a noteworthy incident arising out of the war. Well within the memory of the present generation this famous hostelry was one of the most popular in suburban London. Its only rival was The Ship, at Greenwich, which a year or two ago, also foundered in the sea of faded fortune. During the summer months it was a favourite jaunt to ride or drive to the Star and Garter, dine, and return home in the cool of the evening, preferably by moonlight. The building and its grounds have been in the market for some time. The property has been acquired by the Auctioneers and Estate Agents' Institute, who have presented it to the Queen for the purposes of a hospital for paralysed and otherwise permanently disabled soldiers. It is understood that the freehold alone cost £23,000. A further large sum will be required for necessary alterations, and for the upkeep of the hospital. The Auctioneers and Estate Agents are not daunted by this necessity, confidently counting upon the opening of the hospital in full working order early in November.

The presentation of the splendid gift to her Majesty has a special appropriateness. The greater part of her girlhood was spent at White Lodge, in close neighbourship with the Star and Garter. There her father and mother, Duke and Duchess of Teck, lived, the latter devoting her time to the comfort and consolation of those in trouble and distress. Her Royal Highness was president and active manager of an institution of voluntary workers and generous donors, who provide clothing for a class of the community gently reared who have fallen upon evil times. The last time I was at the Star and Garter was on the invitation of Mrs. Craigie (John Oliver Hobbes) to lunch there. I remember a large desolate dining-room, of which we were the only occupants, engrossing the sole attention of a solitary waiter. Decadence had already severely set in. After luncheon we, by appointment, paid a visit to White Lodge, with whose royal mistress Mrs. Craigie was a special favourite. We found the Duchess in an underground apartment, busily engaged with the assistance of the daughter, who is now Queen of England, superintending the making up of parcels of suitable clothing for desirable recipients. The fundamental rule of the companionship, which included some of the best known ladies in the land, is that once a year a member should despatch to White Lodge, the Imperial Institute, or other headquarters, two articles of clothing. I had not been in the presence of the energetic Duchess ten minutes before I found myself enrolled in full membership, and pledged to make the annual dual tribute. I meanly proposed to send a pair of shoes, or a pair of trousers, pleading that a pair meant two. The Duchess would have no trifling of that kind, and up to the time of her lamented death, which brought sadness to many humble households, the annual contribution was duly made. Queen Mary, affectionately loyal to the memory of her mother, has since, amid all the cares and duties of Royal state, personally filled her place in the management of the society.

LONDON'S WAR-TIME VARIETY.

SATURDAY NIGHT IN THE EAST END.

(BY ARTHUR MASON.)

LONDON, Aug. 12.

There are many ways of spending a Saturday night in London. There are worse ways than that which takes one to the East End. It is a curiously unexpected place, this East End of London. You may walk within it often, and be never at real touch with it. You will go to it first, no doubt, in an anxious tremble of anticipation, agape for all the misery of the slums, of which you have heard so much—and you will find yourself adrift in miles of broad and cheerful thoroughfares, and lost in the whirl of their happy-seeming crowds. In search of poverty-sodden hopelessness, you will come upon a breezily prosperous people, vastly spread, active, light of heart, exuberant. You will go again, and many times, and always you will see the East End in a so inconstant flux and change that only with difficulty will you be able to sum it up as this or that. The one easy thing about the East End is its quick disposal of your old ideas of it. The idea, for example, that it is a place of unmitigated wretchedness. That is shattered at a stroke. The East End is too huge a place to be an unmitigated anything. Its variety of life is endless. The mean streets of it, the traditional East End streets of poverty, and vice, and crime, are still within it. But you must look for them. They are only one of its phases. They are tucked away at the heart of the maze. They exist surely enough, and despite a marvellous array of ameliorating influences, but they exist merely as a detail in the mass of an East End life, which includes not only Jewish colonies and alien colonies of all the races under heaven, but tens of thousands of quite Christian persons, and of true-blue but entirely inoffensive cockneys. People go hungry in the East End, and people make fortunes there—and that is the way of it.

It is not to be supposed, therefore, that a Saturday night in the East End—or many Saturday nights—will exhaust the possibilities of it. But it will fringe them, and even to fringe them is worth while. Your way out of the west is by motor-bus, the magic of which translates you, a whirling, eddying atom in the throng of London, through any of a score of routes, to your remotest eastern objective. Somewhere behind the bank the change of surrounding begins. At least from Hyde Park to Bishopsgate, and Liverpool-street, bigness and breadth and majesty are the unce

CURRENT LITERATURE.

THE SOUL OF EUROPE.

Since the outbreak of war theorists have been busily occupied in an endeavour to determine the national psychology and the powers engaged. It is a pleasant and a lucrative pastime, and it has the advantage that no one is in a position to deny the conclusions which the theorist reaches. For the fact of the matter is that not until the war is over will we have any sure basis for forming an estimate of national character. At present all we can say is that hitherto certain peoples have possessed certain tracts and certain habits of thought, some of them bad, some of them good. Whether these will endure, whether the qualities and defects we are used to ascribe to these peoples will carry them through this test, whether our conventional ideas are all wrong or all right, cannot yet be ascertained. If the map of Europe is being redrawn, our prepossessions about the nations of Europe are also in the melting pot. However, in the meantime it is interesting to formulate our ideas, and "The Soul of Europe," by Mr. Joseph McCabe, has much to recommend it. Mr. McCabe has a facile pen and a knack of putting things effectively. He has also a habit of generalisation, which sometimes leads him astray, but he is always readable and always sensible. He is also cautious. He is careful not to include Britain in his psychological analysis, presumably because Britain defies psychological analysis. The boldest man might shrink from the task of defining the soul of an empire which for a century has dispersed its interests, and lived in a safe seclusion, that permitted it to indulge in all manner of foibles and caprices. It is much easier to define the soul of a people which has been dominated by a conviction (like Germany) or a tradition (like France), or a hope (like Italy), or a memory (like Turkey). Mr. McCabe does justice to these. He approaches the question from rather a different standpoint from that of the ordinary international psychologist. He will not admit that there is any such thing as racial antagonism or attraction. He points out that in recorded history Europe has been swept time and again by invading hosts, that the interminglings of blood must have been very complete, and that to-day for all practical purposes the old ethnological catchwords have lost their significance. He illustrates his point by the term "Latin," which we apply broadly to the French, the Italian, and the Spanish peoples. We use it generally as implying certain pronounced affinities; actually it covers many pronounced differences. Mr. McCabe jettisons ancient and medieval history for the purpose of ascertaining the modern national type, and depends upon more modern factors, such as the religion and the form of government and the social conditions enjoyed by various peoples.

It cannot be said that he has anything particularly new to offer, but he dresses his thoughts in an attractive guise, and more often than not he contrives to hit the right nail on the head. He admits that at the beginning he was one of the large number who could hardly believe in the reality of Germany's iniquity. At first he was not disinclined to sympathise with the statesman who, convinced that he knew Germany, resigned office because he could not credit her guilt. "Presently we began to distinguish between the Emperor, with his military and commercial supporters, and the mass of the people. To-day we regretfully yield to the impeachment of an entire nation. The leading representation of each section of it—of its scholars, its Churches, and its workers—has approved the initial outrage, and hardly one of them has raised a protest against the general applause of successive outrages and against the increasing frenzy of hatred. There is an ancient and respectable maxim, 'No one becomes utterly base in a day,' and on that principle some are concluding that the soul of Germany is inherently malignant, cruel, and selfish. It is not so. We have the books of several generations of travellers, and none has ever approached so harsh a verdict on the German people." Mr. McCabe recalls many pleasant visits to Germany, where he met with nothing but kindliness and hospitality, and from which he formed the impression of a pleasant, easy-going race. Then, to his surprise, he found that one of his most charming hosts, a distinguished professor, was foremost in justifying the deeds of the German army in Belgium on the plea of necessity." It appears to be a case of Dr. Jekyll and Mr. Hyde. Mr. McCabe comes to the conclusion that there are two Germanys, the national and international. The former is a decent soul, the latter knows neither pity nor scruple. He has been taught from his cradle upwards that the Germanic ideal is paramount, that Germans are the chosen people who are to hand on the torch from the remote past to the future—a future dominated by the German spirit. Ethnologically, this is quite wrong, but that does not worry him in the least. His pundits prove that every notable figure in history, from Christ to Shakespeare and onwards, was Teutonic. His children are told from the day they enter school that their minds and bodies are consecrated primarily to the Fatherland, and, secondly, to their own concerns. We are apt to think this a new thing; we attribute the growth of Pan-Germanism to such men at Treitschke, Bernhardi, and, perhaps, Nietzsche, whose names we are constantly repeating parrot fashion to account for the new spirit of Germany. We forget that the spirit is not new at all, and that long before these men were ever heard of there was a coterie as active and, perhaps, more influential in preaching the gospel of Prussian world-dominion. Indeed, as soon as Prussia recovered from her hammering by Napoleon, the movement began under the auspices of Germany's pastors and masters, and has continued with the endorsement of the German people. The German people have not been duped; they have duped themselves. They have voluntarily followed a false ideal, and in defeat alone lies their hope of the moral purification of the nation.

Mr. McCabe discusses in a similar way the national characteristics of the other belligerents. We in Australia are perhaps most interested in his analysis of Turkey. For the Turk collectively the author can find no excuse:—"None threatened his dominion or his commerce, and he had no just interest in the grounds of the quarrel. From sheer cupidity to recover the lands he had forfeited by a long career of crime and folly he associated himself with one whom he believed to be a powerful and invincible adventurer. He gambled and lost; and one may assume that he will now take back across the Bosphorus the tattered banner which he brought into Europe fresh and triumphant more than five centuries ago." Yet individually the author finds much that is likeable in the Turk. His is pre-eminently a case where the Government and not the people is to blame for the sins laid to the country's charge. Left to himself the Turk is a decent self-respecting fellow; when you hear of him massacring Armenians or Macedonians you may be sure that the Government's instructions are behind it. The Turk, with all his faults, is by nature a gentleman, and he does not consider such outcasts worthy of his steel. Mr. McCabe's estimate seems to accord with that which our own men have formed at Gallipoli. They have found the Turk a brave man and a fair fighter, and it is possible for them (unlike the troops in the other theatres of war) to revive the expression "our friend, the enemy."

In conclusion, Mr. M'Cabe makes some sensible remarks about the futility of trying to re-draw the map at this or any stage of the war. Whoever wins, the map has been already re-drawn. Germany's schemes are already cut and dried, and no doubt the Allies have a perfect understanding among themselves with regard to the rearrangement of boundaries which no academic discussions are likely to alter. In particular Mr. M'Cabe doubts very much whether such a pious device as a referendum by the inhabitants of territories to see whether they wish to be incorporated into a new allegiance is likely to be adopted by anyone concerned. And Mr. M'Cabe is still more sceptical about the possibility that this conference—apparently so far away—will come to any agreement about the limitation of armaments or the methods of diplomacy. It will have other things to occupy its mind. If the representatives of the Powers accure from each other guarantees of just treatment of subjects and of economic facilities, "they will recognise that these are particularly the kind of guarantees which come within the German definition of treaties. The soul of Europe may look forward not to a period of profound peace, but to a period of grave danger. The natural storm of rejoicing in the victorious nations and of anger and humiliation in the fallen nations will obscure the memory of recent horrors, and reconcile men to militarism." Mr. M'Cabe takes his leave with the gloomy reflection that this war so far from being the one that ends war, will simply ring up the curtain on an interminable series of new wars. One is inclined to doubt his conclusion, for, whichever side wins, no one will have much energy or money left to indulge in further embroilments for a very long time. (Fisher, Unwin.)

EARLY AUSTRALIA.

The third volume of "The Historical Records of Australia," edited by Dr. Frederick Watson, brings the tale down to 1801 and 1802, in Governor King's regime. These were uneventful years on the whole. Europe was still engaged in the Napoleonic War, but neither this nor the Peace of Amiens, declared in 1802, seemed to have much effect on the fortunes of the young colony. We hear occasional echoes of the great convulsion on the other side of the world, but that is all. Meanwhile the outposts of the tiny settlement were steadily pushed further south and west; the settlers of the Hawkesbury had their mundane antithetical grievances—which have, indeed, endured till to-day; in winter they complained of the floods, in summer of the droughts; there was the usual bickering and intrigue among the authorities; the military and civil authorities were, as usual, at loggerheads. An event of considerable importance was the arrival of the "Lady Nelson," for many years the maid of all work for the colony. It was now possible to undertake exploration in a systematic way, and the Lady Nelson, with Bass, Flinders, and Barrallier, began that series of voyages of discovery which so added to the contemporary knowledge of the continent. Familiar names, both of places and of persons, commence to make their appearance. But this volume is less interesting than its predecessors. The fault lies not with the editor, but with the nature of the documents with which he has to deal. It was a period of petty affairs. The official despatches of the time are concerned with the trivial squabbles of the garrison, grants of land, inventories of stores and supplies, accounts, and, though they must necessarily have a place in such a compilation as this, they cannot by any stretch of imagination be called entertaining. At this distance perhaps the most interesting incident described in the whole of the 800 pages is the visit of the Geographe and the Naturaliste, the ships of the French exploring expedition under Baudin. Britain and France were at war, but war was waged in a gentlemanly fashion in those days. Science was considered to be an international affair, and ships engaged on scientific missions were immune from capture. When Baudin reached Port Jackson he was welcomed and given every facility for repairing his ships and obtaining provisions. He has placed upon record his appreciation of "the high-minded hospitality and liberality" shown to him. Only one small contretemps threatened to disturb the harmony of the visit. An indiscreet officer accused the French officers of selling rum to the people of the settlement. This, of course, was forbidden, and the charge (which was totally unfounded) was equivalent to accusing a visiting naval officer to-day of abusing our hospitality by keeping a sly-grog shop. The French naturally resented this, and King insisted upon the officer in question offering a written apology, which was handsomely and courteously accepted. The editor does not form a very favourable opinion of King, who, he considers, owed his position entirely to the fact that he was the protege of Phillip. He came ill-equipped to his task. As Lieutenant-Governor at Norfolk Island, he had been imbued with a great idea of his own importance, but the community there was so small that he had gained little experience in administration. In Sydney he loudly proclaimed his intention of being the new broom to sweep the colony clean of various abuses, and in the first three months of office he certainly issued an extraordinary number of orders. Some of these were excellent in their object and their result, but Dr. Watson thinks that it was a mistake of tactics to attempt in so short a time so many reforms which revolutionised the daily life of the people. Moreover, he utterly failed to deal effectively with the greatest abuse of all, the traffic in spirits. Here, again, he declared that he was going to cleanse the Augean stables, and issued a flood of general orders which sought to regulate the importation, sale, and consumption of liquor. But the net result of his efforts seems to have been that, while he sent away large quantities, he permitted enormous quantities to be landed, and that he did not materially lessen the amount consumed. Still, in fairness to King, one should remember that often the reformer fails at first to appreciate the magnitude of his task, and one should not necessarily accuse him of inconsistency because his achievements do not square with his promises. The evil was very deeply rooted, as his predecessors and his successors found, and King may have come to the conclusion that, so far from extirpating it, the most he could reasonably hope to do was to prevent it from getting worse. (Library Committee; Commonwealth Parliament.)

AUSTRALIAN VERSE.

Although the late J. P. Bourke was a native of New South Wales, it is safe to say that few on this side of the continent are familiar with his work. In Western Australia he had achieved some local reputation as a writer of verse which the posthumous publication of "Off the Bluebush" should do much to extend. In an appreciative foreword, Mr. A. G. Stephens contends that the distinguishing mark of western poetry is its virility, a quality in which it surpasses the eastern poetry of the day; that "for vigour and versatility the east has at present few writers to rival this little comradeship," and his claim is not unjust. The school to which Mr. Bourke belongs represents a phase through which eastern poetry passed twenty years ago. It makes little pretension to formal correctness or to the airs and graces of literary craftsmanship or to artistic finish; it is conspicuous for its manliness, its sincerity, and its unconventional outlook upon men and things. Mr. Bourke's verses are very characteristic of this school. As often as not they were scribbled down by the light of the camp-fire between two long long days' tramps. In phrases, racy of the soil, they describe the strenuous vivid life of the west. They are informed by a cheerful cynicism, by a pessimism which in its blackest moments can see the humorous side of things. The philosophy of the pioneers of the west is a simple one: it is to stick to your mate, to get as much fun out of existence as you can, and to take what comes to you without whining. Mr. Bourke reflects it faithfully, and while his verses may not be of great account as literature, they are the genuine expression of life. One feels that if Mr. Bourke had had the time and the inclination to do so, he might have written something of absolute value which does not depend for appeal on the local or accidental. For the most part he seeks inspiration in the hectic diversions of the mining camp or themes equally matter of fact. But when he chooses, he can strike quite a different note. For instance, there is this stanza from "Our Limitations":—

If I could take that rosebud from its stem
And weave its petals in a simple rhyme,
So you could hear the bells of springtime chime,
And you could see the flower-soul in them—
Or else, we'll say, a magpie on a limb
Greeting the sunrise with its matin song—
To catch the music as it floats along
And link its spirit to a bushchild's hymn.

The man capable of writing those lines might have confidently essayed the peaks of Parnassus instead of contenting himself with remaining on its slopes. (Tyrrell's, Ltd.)

In the preface to "Souvenirs of the Sunny South," Mr. W. J. Wye declares that this collection of horse verse has no pretentions to elegance or literary polish. It has been compiled expressly for our soldiers, and it has been "woven entirely while riding and handling horses, most of them while actually in the saddle." In point of fact, Mr. Wye's modesty is quite misplaced, because these verses are really excellent of their kind, a kind which proverbially appeals to the Australian, and which the Australian writes better than anyone else in the world. The author is himself a noted horseman, and these verses are obviously the real thing. They describe in breezy, vigorous language incidents of bush life, breaking in outlaws, droving, mustering, and particularly racing. Indeed, Mr. Wye is at his happiest when he sings of a hard finish, or a win against overwhelming odds, and, though we are sometimes told that "horse-poetry" has gone out of fashion, there is little doubt that this volume will be popular. (Fraser and Jenkinson.)

NEW NOVELS.

In "Jaffery" Mr. W. J. Locke has added two striking characters to his gallery of cleverly-drawn portraits. Liosha, in particular, is an original conception. She is an Albanian, who has spent her childhood in America, and has learned to talk fluent and forceful American. But she has not been there long enough to cover her primitive instincts with even a veneer of civilisation, and when she returns to Albania she appears for what she is, a beautiful barbarian, speaking the language of the Chicago stockyards. Jaffery is a quixotic exuberant, and boisterous individual, a wanderer over the face of the earth, whose heart is as big as his frame. When he is travelling with a friend in the Balkans they come across Liosha seated beside the ashes of her home, and the bodies of her kinsmen. It appears that the family has been the victim of a vendetta in the pleasant Albanian way, and the travellers can see nothing for it but to take her along with them. The situation solves itself from Jaffery's point of view by his friend falling in love with her and marrying her, but soon afterwards an attack of enteric carries him off, and Jaffery uncomplainingly assumes the responsibility of her future. It is no light one, for this Amazonian child of nature requires delicate handling. He takes her to London, and introduces her to his circle of intimates. At first her appearance creates rather a sensation, but everyone ends by liking her, and at last Jaffery is free to pay attention to his own affairs. By the law of the attraction of opposites, he succumbs to the charms of a dainty little lady, who is engaged to one of his oldest friends. He realises that his passion is a hopeless one, but Adrian conveniently dies, leaving the widowed Doria not wholly averse to the idea of receiving consolation from so devoted and persevering an admirer. However, Liosha once again unwittingly intervenes to alter the course of destiny for Jaffery and herself. She runs away with a dissolute rascal, and Jaffery, who still regards her as his peculiar charge, pursues her to save her from herself. An unexpected chance leads them to one of these picturesque vagabondages on which Mr. Locke so dearly loves to send his characters, and when the pair have knocked around the coast of Africa as supercargo and cook's mate in a crazy tramp, Jaffery awakes to the belated recognition of the fact that Liosha and not Doria is his true affinity. This is by no means the best of Mr. Locke's stories, but it is eminently readable. Most of the people are very pleasant souls—the worst thing that anyone does is to take credit for a novel which he did not write—and Mr. Locke describes their actions with as much sympathy and kindly humour as ever. Liosha herself is a delightful person. At first we laugh at her, then we are interested in her, and we end by paying her our whole-hearted admiration for Mr. Locke has traced her transformation from an undisciplined half savage child into a great-hearted woman, fit mate for Jaffery, with his usual subtlety. (The Bodley Head; Dymock's, Edwards, Dunlop, Sydney Book Club.)

Sir Arthur Quiller Couch has made Cornwall his own for the purposes of fiction, so the mere name of "Nicky Nan Reservist" gives promise of excellent entertainment. War has set the stage for this book: no echo of the far-off days of the Napoleonic wars, whose effect on the snug Cornish villages has been the theme of some of this author's stories; but the war in which we are now engaged. When the news comes to Polpier, most of its able-bodied males, fishermen in times of peace, are called out with the Naval Reserve for active service. But Nicholas Nanjivell does not accompany them, for he has what is generally known as "a bad leg." This is not his only affliction. He has an empty purse as well, and he is in danger of being turned out of his tumble-down lodging. Suddenly he acquires funds; though the reader knows the quires funds; though the reader knows the explanation, the gossips of the village do not, and, ably headed by Mesdames Policy and Charity Oliver, they wag the tongue of scandal with industry and success. Poor Nicky has rather a bad time of it. He receives threatening letters and white feathers. He is accused of being a malingerer and a German spy, and in many other painful ways he is made to realise the contempt with which public opinion (as represented by the gossips of Polpier) regard them. Fortunately Nicky is not thin-skinned, nor is he vindictive. At the appropriate moment the whole affair is cleared up—though it would hardly be fair to describe the manner and the matter of the explanation—and Nicky can afford to treat his persecutors with a charity which they denied to him. Nicky is an admirable creation, but he is only one of many. Pleasant, or unpleasant, Sir Arthur Quiller Couch has endowed all his characters with those quaint Cornish eccentricities which he can so well describe. His humour has no sting in it; we can even forgive the scandal-loving Miss Charity Oliver most of her sins on the score of her priceless observation on the Derby. She had heard it described as "The Blue Ribbon of the Turf." "I didn't know," remarks Miss Oliver, "they ran any of those meetings on teetotal lines." (Blackwood.)

"Foiled; the Enemy in our own Land" is the title, and "The Thrilling Experiences of Detective Dunnett in his fight against the German spies in Australia" the sub-title of a book in which Mr. W. G. Henderson gives free rein to a vivid and even a riotous imagination. It recounts the exploits of a gang of German secret-service agents, established in Sydney, under the leadership of a suave individual who, in the ante-bellum days, had been welcomed by society as a harmless and affable indentor. This gang stopped at nothing. No sooner had war broken out than its members attempted first of all to steal the scheme for the defence of the Pacific from Admiralty House when the admiral was at dinner, and second to smuggle a member of the fraternity with an infernal machine on board the Australia before she left port. Both attempts were foiled by the incomparable sang-froid and sagacity of Inspector Dunnett, whose arm is as long as his way with spies is short. Not content with these failures, the survivors elaborate a scheme for mining the transports when the first convoy sailed. Again they have been foolish enough not to make sufficient allowance for the astuteness of the admirable Dunnett, and the only consequence of their enterprise is that they are laid by the heels, and find themselves one cold dawn at Victoria Barracks with a blank wall behind them and a firing squad in front. To these stories Mr. Henderson has added an appeal for vigilance against possible espionage, and a number of pictures which should stimulate recruiting. The cover bears the statement "Passed by Censor," which should allay our anxiety. (The Australasian News Company.)

PUBLICATIONS RECEIVED.

From Angus and Robertson:—The Guarded Trust, Dunlop; Greater than Gold, Meade; My Friend Prot, Pearsoke (Ward, Lock); The Jester, Moore (Putnam); Court Life from Within, the Infanta Eulalia (Cassell); The Titan, Dreiser; Maria Again, Mrs. John Lane; The Auction Mart, Trevenyne; Jaffery, Locke; The Jealous Goddess, Mears (The Bodley Head).

The Roll Call of Serving Women, Bellington (Relig. Tract Society).

Reminiscences of a Ranchman, Bronson (Hodder and Stoughton).

A DIFFICULTY WITH CHILDREN.

They dislike medicine, but "BONNINGTON'S IRISH MOSS" is safe, and pleasant to take. COUGHS, CROUP, WHOOPING COUGH relieved instantly. Ask for "BONNINGTON'S."—Advt.

Every moment some of your muscle is being used up. The waste matter is dead. It is poison. To remove it promptly your system needs the help of Cockle's Pills.—Advt.

Unequalled and Invincible for Coughs and Colds—Woods' Great Peppermint Cure. 1s 6d.—Advt.

MUSIC AND DRAMA.

Fate, or a lack of foresight, is bringing three classic concerts within a period of five days, since to-day's Symphony matinee will be followed on Wednesday by the Royal Sydney Liedertafel, and on Thursday by the Madrigal Society. Mr. W. Arundel Orchard will conduct important novelties on these two later occasions. The Liedertafel will introduce the last of the four groups from 14 verses of the "Rig Veda," translated and composed by Gustav von Holst. "Rig" means a verse, and "Veda" a sacred record, and these 10,500 verses are to Brahmin families in India what the Bible is to us. The first rough translations were made by H. J. Colebrook, who, on his return from the East in 1805, published an essay thereon. In 1826 a German named Rosen translated one book of the "Rig Veda," and then a brilliant Frenchman, named Burnouf, took in hand the next book. Professor Max Muller, of Oxford University, also furthered the work, and declared the Sanskrit original to be 3000 years old. The new composer, Gustav von Holst, was born at Cheltenham in 1875. His father was an organist there for many years before that, and his grandfather was a Dutch painter of some note. Holst was at the Royal College of Music for three years, during which Fritz Hart, of Melbourne, was a class-mate, and later in the Scottish orchestra, though he did not "play on the marine parade" like Nanki-Poo, he so far resembled the Mikado's son as to play on "a second trombone." The Sydney Madrigal Society will also achieve an important first performance in Brahms' Clarionet Quintet. This was originally composed in 1892 for Richard Muhlfeld, a renowned clarionetist much admired by Brahms, and is considered by the musical world in general, and by Mr. Orchard in particular, "one of the most exquisite examples of its genre in existence." Dr. R. H. Todd, a fine player, though an amateur, will handle the principal instrument, and the four strings will be Messrs. Henri Staell, W. J. Grieves, T. H. Kelly, and Bryce Carter.

John Webster and Fanchon Campbell arrived here by the Arawa from Capetown on Wednesday. With them were Herbert Leigh and various other artists of the J. C. Williamson Company, appearing to-night at the Criterion in "Stop Thief!" The two American artists, of whom Mr. Webster is the head of the new combination, have toured South Africa for 38 weeks in "Seven Keys to Baldpate," "Never Say Die," "Officer 666," "Fortune Hunter," "Stop Thief!" "It Pays to Advertise," and "A Pair of Sixes." The last three, which are new to Australia, amply sustained their American reputation. Mr. Webster began his stage career whilst late in his teens, supporting the famous comedian Stuart Robson in Bronson Howard's mining comedy, "The Henrietta." At the end of the long run the beginner had proved himself so apt that he was allotted leading business! He remained with Robson for six years as Young Marlow in his Tony Lumpkin (in which the comedian rivalled the late Lal Brough), and in other classic pieces, including "The Comedy of Errors." Mr. Webster then played lead with such stars as Mary Mannering and Henrietta Crosman. More recently he created his present role of Jack Doogan in "Stop, Thief!" at Atlantic City, and then at New York and on tour. He was starring in "Nearly Married" when Mr. Hugh J. Ward (October 21) secured his release for the Cape.

Miss Fanchon Campbell has been on the stage since she was three years of age, as both her parents were of note in the profession. Her father, J. K. Campbell, was one of the shining lights of Haverley's Minstrels when they took London by storm at Her Majesty's Theatre in 1879. For some time this artist, who is probably in the American vernacular "a beauty actress," has played lead under David Belasco's management in New York and on tour, where she played for two years the name-part in "Sweet Kitty Bellairs" to the Sir Jasper Standish of Mr. Webster. Charles Hammond, a Hobart man, made his debut as juvenile lead. Miss Campbell was also engaged by Liebler and Co. for "The Littlest Rebel," in which she played lead in New York and Chicago, and she was in a big revival of "Way Down East," a piece as popular in the States as "Struck Oil" has been here in Australia. The new actress possesses an engaging personality off the stage, which should successfully materialise on it.

The new Director of the State Conservatorium is now taking advantage of the months free for that purpose, between now and next February, to diligently ascertain the public art-standard of the city, by going to all the available concerts at night, whilst he devotes the great part of the day to hearing teachers and their pupils. He has found a number of teachers who are specialists in certain directions, and are apt to overlook the general principles on which the art must be pursued. He hopes all such may find the Conservatorium a means of bringing them, one and all, more closely in touch. Mr. Verbrugghen's own aim will be to co-ordinate on the same end the various systems he encounters, and he is daily discovering much sound, artistic talent, which, for various reasons, does not seek platform notoriety. Meanwhile, he would like it known, both here and in Melbourne, that he is forming an absolutely independent opinion of all that he hears. He has not yet made a single selection for his staff beyond the three artists for the Verbrugghen Quartet. When he does, he has little doubt that his choice will fall upon musicians resident in Australia.

The Sydney Symphony Orchestra's concert at the Conservatorium this afternoon will doubtless prove one of the most romantic and tuneful ever presented by this fine body of professional players, since the principal item will be Mendelssohn's "Symphony in A Major," generally known as the "Italian Symphony." The composer so named it himself in his wonderfully vivacious letters to his sister Fanny during his visit to Rome in 1831. He then wrote the "Walpurgis Night" and the "Hebrides Overture," whilst he also began the "Hebrides Overture" during the same period of astonishing activity. Mendelssohn described the Italian Symphony as "the gayest thing he had ever done, especially the last movement," but he declared that he would not write the slow movement until he had seen Naples. He did see Naples; but his Andante did not reflect the merry uproar of that city. As a programme note explains, it rather suggests "some solemn evening in the gathering shades of St. Peter's at Rome, or the mouldering, quaint grandeur of the Vatican gardens." Christian Heilemann's new setting of Mrs. Heman's poem, "The Hero's Death," will be sung by Mr. Arthur Appleby; and Mr. Gustave Slapoffski will conduct his band in Ernest Truman's "Lasca, La Mexicaine," described on the composer's score as an "Impression Poetique."

Mr. Gordon Lavers, junior, returned here by the Moldavia from London during the week, after three years at the Royal Normal College of Music for the Blind at Norwood, near London. It will be remembered that young Lavers showed himself a highly sympathetic pianist at his farewell concert at Paling's on April 16, 1912, at which time an influential committee furthered his musical education by raising about £350. Mr. Hollins, the famous blind organist of Edinburgh, whilst visiting Sydney, advised him, since he had already secured the L.A.B. by examination here, and showed talent as an organist, to risk the dangers and difficulties of travel, and enter the Norwood College. He entered under the late Sir Francis Campbell, and then took up piano, organ, and composition, under famous teachers. This year Mr. Lavers secured the associateship of the Royal College of Organists, and he passed on the executive side for the Fellowship. The paper examination is prodigiously difficult, and occupies a whole day, involving scoring for full orchestra, harmonising a melody for a string quartet, and arranging music for a full chorus. A blind candidate has to take the questions and examples on the Braille system, and dictate back again, an almost hopeless task, yet Mr. Lavers only missed the diploma by five marks! He now returns here as a welcome addition to the ranks of our resident artists.

Engagements of interest will restore two favourites of talent to the stage next month in Melbourne, where Florence Young will resume the role of Paul Jones in Planquette's comic opera, and Grace Palotta, who has resigned her Melbourne millinery business, will be allotted a strong part in "Nobody's Widow." This is an American comedy with a reputation for brilliancy, in which Muriel Starr will handle for the first time a purely vivacious character, and one, moreover, of unusual length.

WESTWARD BOUND.

(BY ASH-LE-BRUN.)

The great day had come at last for many hundreds of New South Welshmen. For the coming of that day they had longed with a fervid intensity through the dust and discomfort of many a route march, of many a parade at Liverpool, through many an hour of lonely sentry duty. The day had seen a parade by starlight, a journey by train at early dawn, a route march through the city while the streets were yet deserted, and the final parade, roll call, and inspection on the wharf. There had been nothing spectacular. But amidst the tears of women, who carry the real burden of war, there was the light of a holy pride in the men who had trooped aboard, and among the men the intense satisfaction that at last they were "westward bound" on the great venture. When we cleared the Heads there seemed to be a sigh and then silence for a space. Nothing more. Had they been Latins, our lads might have wept or vowed themselves to deeds of wondrous valour "over yonder." Being Anglo-Saxons, they simply turned to, to make themselves comfortable aboard. They laughed and joked, as is the custom of their race. In one way alone could you see how deeply they felt things. There was little swearing—for a time.

Ours is a mixed company. Reinforcements are bound to be so in more senses than one. But we are specially a mixed lot, in a personal sense. Take mess XYZ, for example. The nearest corporal is a long, angular fellow, whose hard face has been lashed with sub-Arctic winds in Alaska and bronzed with the suns of the Cuban and Philippine campaigns. Before he speaks you know he is a Yank. But he's more than this. He's the husband of an Australian girl and the father of a couple of Australian kiddies, and he is off to do his little bit for the defence of that little home up-country. The lad next to him is a Sydney bank clerk, and his neighbour, again, is a son of one of our best-known Sydney families. He probably never cleaned his own boots in his life till he went up to Liverpool. But he was never so happy in his life before as he is now. That dark, thick-set man, who is acting as mess orderly and doubles about the reeling troop deck as to the manner born, has followed the pearling business in nearly all the lonely places of the earth where the industry obtains. He knows every reef and shoal about the Aru Islands and the New Guinea coast. He could sail a lugger blindfolded through all the passages of Torres Straits. Men from the Never-Never are here in abundance—long, sinewy, wiry men, who have that look about the eyes which only wide horizons give. It was hard for them to give up the idea of fighting on horseback. But here they are, foot-sloggers, for the honour and the glory of the west. Some are boys. Many would judge them too young. But, on the other hand, there are those of the old brigade. They are here by the grace of a clean-lived life; a close shave and plenty of hair-dye when they faced the recruiting sergeant. But we wouldn't be without them, for they are a splendid stiffening for any corps of young soldiers. Some of them first heard the roll of the drum 30 years ago, and have followed it ever since. One veteran, whose name is highly honoured in his suburb, has two sons ever yonder. "I simply had to go, sir." They are a bonny crowd, men to be proud of, sons whom Australia must ever honour or don the mantle of eternal shame.

What makes them volunteer? In some instances it may be the love of adventure. The old Viking strain is in the make-up of nearly every one of them. In a few cases motives may be less honourable than this, but with the majority of men "westward bound" on the great venture the primary cause is a sense of duty. These men are leaving their native land to strike a blow in a cause which to them is a crusade as real as the wars which called out their ancestors to the Holy Land six and seven hundred years ago. They have no animus against the Turk, but for Germany and all she stands for the soldiers Australia is sending forth have the most determined loathing and desire for vengeance. They will fight the Turk with vim and vigour, because they know they will hit the German through his oriental ally.

What a difference lies between the lot of Captain Arthur Phillip's soldiers of the First Fleet and that of this latest batch to leave Australia not 130 years later. They came out in ill-provisioned, ill-equipped, slow sailing vessels. These soldiers of King George IV.'s great-grandnephew leave their native land, a very southern empire, in a modern liner to fight for the England of their fathers. Spacious troop decks, comfortable quarters, and hospitable fare make for our fellows a pleasant voyage. It must have been a very purgatory for those soldiers of the First Fleet. Ashore one hears talk of military muddles, but those "westward-bounds" must take off their hats to the administrative machinery which is able to transport an army as large as that of Wellington at Waterloo half way round the world with due regard to the comfort and welfare of its component parts. There is, of course, a little mal-de-mer, but Father Neptune must be blamed for this. The kindly feeling existing between all ranks on board shows how well the machinery works.

As one would expect with a soldiery made up of every phase of social life, there are men aboard with the talents which help to wile away the hours of themselves and their fellows. What the men call "rattling good concerts" are given in an immense recreation room on one of the troop decks. We had one last night. The C.O. and his officers were present, and the programme presented by the men was well worth hearing. Some of the names of the singers are sufficient to ensure a good audience in many a music-hall ashore.

Nor is the welfare of the troops, physical and spiritual, forgotten. There are officers and men of the A.M.C. aboard, and a chaplain to act as guide, philosopher, and friend to all who may need one.

Perhaps the most hopeful sign in all this business which has been foisted on a peaceful people by the mad militarism of Germany is the fact that in all ranks there is the consciousness of a great ideal, which has called them from their homes and kinfolk to embark "westward-bound" on the great venture.

ACCURACY OF BIG GUNS.

The accuracy of the artillery fire has greatly impressed Private Arthur Cavell, who, writing from Malta, describes the shelling of a Turkish village by a warship, which he witnessed from the deck of a hospital ship. "The work of the gunners was wonderful," he writes. "Looking through glasses we could see the shells bursting all round a white tower, and yet never hitting it. We were afterwards informed that this was a mosque, which had purposely been spared. . . . The destroyers, scenting something on the fate near the beach, engaged away every now and then with their quick-firers. They reminded one of a cunning boxer, sneaking in stealthily several quick and telling blows, and then just as suddenly almost dashing back out of range."

NEW MUSIC.

"He was only a Private, that's all" (Albert's), words by Evelyn Dell, music by Frederick Gladdish, is dedicated to Albert Jacka, V.C., it is a sentimental ballad of the old school, with a suitable change to a more animated and more robust style in the refrain. The same publishers issue E. T. Paul's pianoforte piece, "The Battle of the Nations." This is a lively and martial pot pourri suggesting big guns, trumpet fanfares, the Russian anthem, "The Campbells are Coming," the gallop of cavalry, and the assemblage of troops. It forms an arrangement of considerable length, and would be useful as a band piece or to back up a spectacular scene at a theatre.

Christian Heilemann's "Off to the Front" (A. L. Hearne), words by Clifton Ford, presents a song the spirited and attractive march-refrain of which should make it popular.

If you cannot sleep a few doses of Clements Tonic taken regularly for a few days will banish Insomnia, and bring healthful, refreshing sleep. Try it. All chemists. Get it, and have that nervousness.—Advt.

THE CHURCHES.

BUSH BROTHERHOODS.

It is proposed to employ the Bush Brotherhood method, which has proved its usefulness beyond question elsewhere, over a wide tract of difficult and mountainous country in the north of the diocese of Grafton, where the ordinary parochial system is not applicable. An excellent leader for the enterprise has been secured in the Rev. George Watson, Th. Soc., lately principal of the Bendigo Theological Hall. The area to be covered by the operations of the Brotherhood is over 3000 square miles, and a staff of nine clergy and lay brothers is required. There are only six churches in the whole region at present, and five or six more are urgently needed. The headquarters of the Brotherhood are to be at Kyogle. It is intended as far as possible to staff the Brotherhood with Australian-born men. "What are the attractions?" to quote from a printed appeal that has been issued. "Pioneer work for the Church. Long journeys and weariness. The gratitude of those whose spiritual opportunities are few. A small personal allowance, and a very simple life. Only the best men will face that. Men full of God's Spirit, and willing to endure hardness are needed for the work."

CHILDREN OF THE MANSE.

A year or two ago (says the "Church Guardian"), at a very small meeting in connection with the Clergy Orphan Corporation, his Grace the Archbishop of Canterbury (Dr. Davidson) called attention to the large share of public service performed by sons of the clergy, or, as he put it, in his Scottish way, "children of the manse," and he appealed to the National Dictionary of Biography in confirmation of this claim. The Dean of St. Paul's appealed to the same dictionary, and the result of even his hurried inspection of it may be worth placing on record. Amongst those coming from clerical homes he found that of Empire-founders there were Nelson, Drake, Wolfe, Warren Hastings, and Cecil Rhodes; famous in arts, Sir Joshua Reynolds and Sir Christopher Wren; in medical science, Jenner; in philosophy, Forbes and Bradley; in literature and poetry, Cranshaw, Cooper, Coleridge, Matthew Arnold, Keble, Swift, Alexander, Tennyson, Charlotte Bronte, Goldsmith, Kingsley, and John Wesley. He also gave Lecky's beautiful testimony that the most perfect type of peaceful domestic life was to be found in the clerical households of England.

The Bishop of Grafton (Dr. Druitt) is at present on a visit to Sydney.

The Rev. Henry Newton, B.A., late of the New Guinea Mission, was at Brisbane on Tuesday consecrated as Bishop of Carpentaria.

Bishop Stone Wigg, of Burwood, returned yesterday from a visit to Brisbane.

Canon Forster was so seriously ill that he was unable to attend the synod at Bathurst this week.

The Rev. T. J. Gibson has completed his period of service with the Brotherhood of the Good Shepherd at Dubbo, and is taking work in Tasmania.

The Rev. J. Jones, secretary of the Australian Board of Missions, returned to Sydney yesterday from Brisbane.

A private cable received from Auckland yesterday stated that the Bishop of Melanesia who underwent an operation last week, was making very satisfactory progress.

The Revs. George Cox and G. Prickett have both resigned their charges in the diocese of Gippsland in order to serve at the front. Six divinity students have also enlisted from the diocese.

At the Bathurst Anglican Diocesan Synod (writes our local correspondent) Bishop Long referred to the number of clergymen at the front. He stated that the Rev. E. C. Kempe, late principal of the Brotherhood, had, soon after his return to England, volunteered as military chaplain, and was now with the British troops at the Dardanelles; he intended to return to Australia after the war was over. The Rev. L. M. Andrews (late vice-principal of the Brotherhood) had joined the Army Medical Corps, and after three months of incessant work in the trenches had been wounded, and invalided to Alexandria. At the present there were serving at the Dardanelles the first principal of the Brotherhood (Rev. E. H. Chamberlain), the third principal (Rev. E. C. Kempe), and the late vice-principal (Rev. L. M. Andrews).

Archbishop Kelly returned on Thursday from Ballarat, where he took part in the obsequies of the late Bishop Higgins. He is now on visitation in the Penrith parish.

Bishop Dunne, of Wilcannia, is still in Lewisham private hospital.

Father M'Dermott, of Leichhardt, who accompanied Archbishop Kelly to Ballarat, returned with him on Thursday.

Father John O'Mahony, D.D., who had been resident at Launceston for 25 years, died suddenly at the Catholic Deanery, Launceston, on Sunday night. Dr. O'Mahony, who was 65 years of age, had been in indifferent health for some time. The late priest was widely known.

A requiem mass for the late Bishop Higgins will be held in St. Mary's Cathed

LAW REPORT.

SUPREME COURT.

BANCO COURT.

(Before the Chief Justice and a jury of four.)

BUILDING OF A WHEAT SILO.

James Lamprayan, Ltd., v Henry Simon (Australia), Ltd.

Mr. J. L. Campbell, K.C., and Mr. Carlos, instructed by Mr. T. J. Purcell, appeared for the plaintiffs, and Mr. Kelynack and Mr. Castieau, instructed by Messrs. Sly and Russell, for the defendants. This was an action brought by the plaintiffs against defendants to recover compensation for alleged breach of contract in connection with the erection of a wheat silo. It appeared that a wheat silo was erected near the Gulgong railway station for plaintiffs by defendants, and plaintiffs complained that the work was so inefficiently carried out and supervised that on December 10, after three of the compartments or bins and one third of the other had been filled with wheat, one side of the building collapsed. The silo was rendered useless, and plaintiffs were consequently unable to work their flour mill, and incurred expense in rebuilding the silo and other buildings and replacing the explosive suction gas plant, and in cleaning and bagging portions of the wheat, etc. For labour, material, and professional services required in the erection of the new building plaintiffs said they incurred expense amounting to £1540, and other items of expenditure brought the claim to over £2000.

Defendants' pleas were in effect a denial of the breach of contract charged against them.

The jury returned a verdict for plaintiffs, with damages £2251 6s 9d.

A stay of proceedings was granted on condition that defendants furnished security for verdict and costs.

ACTION FOR SLANDER.

A J.P.'s COMPLAINT.

Lynch v Low.

Mr. Curtis, instructed by Mr. F. B. Commins, of Parkes (by his agents, Messrs. F. Curtis and Son), appeared for the plaintiff, and Mr. Kelynack and Mr. N. Pilcher, instructed by Mr. R. E. B. Reymond, of Parkes (by his agents, Messrs. Sly and Russell), for the defendant. This was an action brought by John Patrick Lynch against John Hartley Low to recover compensation for alleged slander. Plaintiff, who is a Justice of the Peace, and formerly a member of the Assembly, and a resident in the Parkes district for about 30 years, sat on February 17 last on the Bench at Parkes with the police magistrate and Mr. Metcalfe, another J.P. A series of prosecutions instituted by the local Pastures Protection Board under the Rabbit Act were down for determination, the charge being failure to destroy rabbits. A disagreement took place on the Bench in the first case as to the amount of the fine to be imposed; plaintiff and Metcalfe being of opinion that as the defendants were poor settlers who had suffered from drought, the fines should be light. The police magistrate, who thought otherwise, after making some remarks retired, and plaintiff and his remaining colleague went on with and finished the cases. They, he took it, sat on the Bench plaintiff according to his case, had no knowledge whatever of the nature of the matters to be tried or that Mr. Metcalfe was to sit, and his decisions were given according to the evidence at a meeting in March, of the Pastures Protection Board, the defendant, who is a member of that body, used the follow ing words:—"Then, you do not agree with the fines being packed? It is a ridiculous thing for the honorary magistrates to act as they did at Parkes. According to their finding, the three magistrates would be just as likely to let a man off who was guilty of murder." He said that the statement referred to him and the other J.P., and meant that he had acted improperly in his office of J.P.; that he had been false to his office; and had, with another other justices, heard and determined the said charges for the purpose of imposing on persons convicted of breaches of the law smaller penalties than were necessary in the proper administration of the law. Damages were laid at £2000.

Defendant pleaded not guilty.

The case for plaintiff having closed, Mr. Pilcher moved for a nonsuit on the ground that the occasion on which the words were alleged to have been used was privileged, and that no express malice had been proved. The argument was not concluded when the Court rose.

IN EQUITY.

(Before the Chief Judge, Mr. Justice Simpson.)

INJUNCTION APPLICATION.

Sorr and another v Riolo and another.

E. H. H. Mason, instructed by Mr. H. R. Weir, appeared on behalf of William Berry and Frederick Charles Rigney, and moved to continue the interim injunction, which his Honor had originally granted, restraining Dr. G. Riolo and the Taf Venice, Ltd., of 12 George-street, Sydney, from selling, removing, or allowing to be removed, any furniture, fixtures, or utensils, on or about the premises at 12 George-street, without the consent of the plaintiffs.

Mr. Bignell, of Messrs. E. Prichard, Bassett, and Co., appeared for the defendants.

By consent, the injunction was continued till October 1.

(Before Mr. Justice Street.)

SALE OF LACMALAC LANDS.

Kell v Harris and others.

Judgment was delivered in the matter of the suit in which Stanley Kell prayed, among other things, that the defendants, Alfred Harris, James Kennedy, Michael Mc Namara, and Thomas Kennedy, their servants, and agents, might be restrained during plaintiff's term of an alleged lease of certain lands at Lacmalac in the Tumut district, from interfering in any way with his possession, occupation, and enjoyment of the lands.

After reviewing the evidence, his Honor said he thought all the objections taken to the plaintiff's claim had failed, and that he was entitled to relief. As he had only an agreement for a lease, the suit was in effect one for specific performance of that agreement. But was for the execution of a lease in accordance with the terms agreed upon. But as the terms of the agreement were clear, he saw no reason why, in order to avoid expense and multiplicity of actions, he should not now give the plaintiff the relief to which he was entitled if a lease had in fact been executed. He ordered the defendants to deliver up possession of the land to the plaintiff within three weeks after service upon him of a copy of the decree. The plaintiff must pay the costs of the defendant's McNamara and Thomas Kennedy, as submitting defendants, and the defendants, Alfred Kennedy and Harris, must pay the plaintiff's costs, including those paid to the other defendants under the order.

Mr. Bonney, instructed by Messrs. Boyce and Magner, agents for Messrs. Emanuel and Emanuel, of Tumut, appeared for the plaintiff. Mr. Clive Teece, instructed by Mr. G. H. Turner, agent for Messrs. Taylor and Mackenzie, of Tumut, for the defendant, Harris. Mr. Parker, instructed by Mr. G. H. Turner, agent for Messrs. Taylor and Mackenzie, for the defendant, James Kennedy, and Mr. Flannery, instructed by Messrs. Murphy and Mc Inerney, for the defendants, McNamara and Thomas Kennedy, who submitted to any order the Court might make.

(Before Mr. Justice Harvey.)

SOUTH LISMORE DAIRY FARM.

Quigley v Quinn.

Mr. Maxwell, instructed by Messrs. Minter, Simpson, and Co., appeared on behalf of John Quigley, plaintiff in a suit against Patrick Quinn, in which the plaintiff asked for an injunction to restrain the defendant from prosecuting an action against him at common law for the recovery of £503 2s 2d, alleged to be the amount due by the plaintiff in respect of a partnership between them in a dairy farm at South Lismore.

Mr. Sheridan, instructed by Messrs. Perkins, Stevenson, and Co., agents for Messrs. Sullivan, Mellermott, and Co., of Lismore, appeared for the defendant.

By consent, the matter was allowed to stand over for 14 days, the interim injunction, which his Honor had previously granted, to be dissolved, plaintiff accepting the defendant's offer of the rescission contained in the latter's affidavit of August 12, the defendant undertaking not to sign judgment for the period mentioned.

A GRENFELL HOTEL.

Rolling v Tooth and Co., Limited.

Mr. Weston, instructed by Messrs. Sly and Russell, appeared on behalf of George Francis Rolling, plaintiff in a suit of Rolling v Tooth and Co., Limited, and moved to continue the interim injunction previously granted by his Honor, restraining the defendant company from prosecuting an action at common law for the recovery of £153 4s 5d, part of a sum of £181 4s 5d paid plaintiff by the defendants in connection with his lease of the Exchange Hotel at Grenfell, which amount the defendant alleged had been paid in error.

Mr. Maughan, instructed by Messrs. Buchanan and Smithers, appeared on behalf of the defendant company.

His Honor granted an injunction till the hearing of the suit, but refused to order judgment to be submitted to, or payment of the money into Court.

STRAND PICTURE PALACE.

J. C. Williamson and Co. v Durno Limited, and others.

The suit stands part heard.

NO. 1 JURY COURT.

(Before Mr. Justice Pring and a jury of four.)

The case of Beard, Watson, Ltd., v Dixon Trust, Ltd., arising out of the collapse of a building in George-street is still part heard.

IN DIVORCE.

(Before Mr. Justice Gordon.)

CURRAN v CURRAN.

On the grounds of desertion and non-support Helena Curran (formerly Williams) petitioned for a divorce from Joseph Michael Curran. The marriage took place at Quirindi on July 24, 1909, according to the rites of the Roman Catholic Church.

Mr. L. B. Bertram appeared for the petitioner. His Honor granted a decree nisi, returnable in six months.

HENDERSON v HENDERSON.

In the part heard suit, in which Florence Henderson (formerly Ward) petitioned for a divorce from Joseph Rodger Henderson, his Honor decided in favour of the respondent, and dismissed the petition. Mr. Robert W. Fraser represented the petitioner; and Mr. E. Milner Stephen (instructed by Mr. H. P. Abbott) the respondent.

TOLMIE v TOLMIE.

John Tolmie applied for a divorce from Catherine Margaret Tolmie (formerly Jackson), on the ground of desertion. The parties were married on February 8, 1896, at the Registrar-General's office, Sydney.

Mr. E. R. Abigail appeared for the petitioner. His Honor granted a decree nisi, returnable in six months.

NODIN v NODIN.

Edith Nodin (formerly Lewis) sought a divorce from Maurice Anthony Nodin, on the ground of desertion. The parties were married at South Yarra, Victoria, on May 7, 1904, according to the rites of the Church of England.

Mr. E. R. Abigail appeared for the petitioner. His Honor granted a decree nisi, returnable in six months.

WILLIAMS v WILLIAMS.

Alfred Edward Williams petitioned for a divorce from Lilian Jane Williams (formerly Hennen), on the ground of her misconduct with Michael Mehegan, who was joined as co-respondent. The parties were married at St. Barnabas' Church, Sydney, on March 20, 1907, according to the rites of the Church of England.

Mr. Martin (instructed by Mr. J. W. Abigail) appeared for the petitioner. Mr. P. K. White represented the co-respondent. His Honor granted a decree nisi, returnable in six months. No order was made for costs. The petitioner is to have custody of the child, and the respondent to have reasonable access to it.

SINCLAIR v SINCLAIR.

Francis Glover Sinclair petitioned for a divorce from Florence Jane Sinclair (formerly Birks) on the ground of desertion. The marriage took place on May 19, 1909, at the Whitefield Congregational Church, Sydney.

Mr. Perry, instructed by Mr. H. Evering-ham, appeared for the petitioner. His Honor granted a decree nisi, returnable in six months.

DAVIES v DAVIES.

George Henry Davies was the petitioner in a suit for a divorce from Caroline Davies (formerly Tehan) on the ground of her misconduct with George M'Master, who was joined as co-respondent. The respondent raised counter issues of desertion or wilful separation, of misconduct, and of frequent cruelty.

The parties were married at Sydney on August 21, 1899, according to the rites of the Independent Presbyterian Church. Mr. E. R. Abigail appeared for the petitioner, and Mr. W. D. M'Mahon for the respondent. The co-respondent appeared in person.

His Honor granted a decree nisi, returnable in six months. He dismissed the allegations against the petitioner.

INDUSTRIAL COURT.

(Before Mr. Justice Heydon.)

COACHMAKERS, Etc.

His Honor said that he adhered to his decision as to the Leather Trades No. 8 Board. The nomination of the second employees' representative could be made by the two engineering societies, the Boilermakers and the Moulders—and by the Federated Ironworkers' Association.

DOMESTIC GROUP BOARDS.

The boards concerned were No. 1 (employees in hotels), No. 2 (clubs and boarding-houses), No. 3 (caterers and restaurants), No. 6 (lift attendants, watchmen, and caretakers). Mr. C. F. M. Cross (Messrs. Read and Read) appeared for the Athenæum and other clubs and the Master Retailers' Association; Mr. Coote for the Watchmen, Caretakers, and Lift Attendants' Union.

Mr. Coote made an application that lift attendants, at present governed by the Domestic Group Boards, No. 1, 2, and 3, should be taken out and placed under the Miscellaneous Group, No. 5 Board. Mr. Cross opposed the application, which was refused by his Honor.

Mr. Coote then asked for an amendment of the constitution of No. 5 Board, so that it would read: "Caretakers and cleaners in the State and office cleaners, lift attendants, etc." His Honor granted the application. By consent it was agreed that the petition should be transferred to the Professional and Shop-workers' Group, subject to Mr. Fawl (representing J. C. Williamson, Ltd., and others) not objecting.

On the application of Mr. Coote (Mr. Cross consenting), the decision was granted of the words in the Miscellaneous Group, No. 5, "Cleaners in shops who do cleaners' and porters' work." The same words were struck out of No. 3 Board, Professional and Shop-workers' Group. In the latter case Mr. Stuart Robertson (Shop Assistants' Employees) consented to the alteration, subject to interested organisations not objecting.

His Honor suggested that a formal application, on notice, should be made, so that all the parties should have a voice in the matter.

RAILWAY COACHMAKERS, PAINTERS, Etc.

Re the Government Railways Group, No. 11 Board (coachmakers, coachpainters, and others, in the employ of the Chief Commissioner for Railways). Mr. C. Thompson appeared for the New South Wales Railway and Tramway Service Association. Mr. P. B. Marshall for the Australian Coachmakers' Society. Mr. Bryant for the Australasian Society of Engineers.

Mr. Thompson asked that litters, assistants, assemblers, and others in the carriage and waggon shops should be included in the coachmakers' group. After argument, his Honor granted the application. On the question of representation, Mr. Marshall (employees) agreed to temporarily resign while the claims of the workers were being considered. It was also agreed that Mr. Thompson should have the right to nominate a representative of the men concerned, and to lodge claims before the board respecting the four classes mentioned.

MUNICIPAL COUNCIL EMPLOYEES.

An application was made by the Municipal Council of Sydney for an industrial board to cover all employees. Mr. Waldron (Dawson, Waldron, and Glover) appeared for the council; Mr. Connington, for the Trolly, Draymen's, and Carters' Union, and Health Inspectors' Society. Mr. Turner, for the Federated Engineers and Drivers' Association; Mr. Corbitt, for the Amalgamated Society of Carpenters and Joiners. Mr. Coote, for the Watchmen and Caretakers' Union; Mr. Gillette, for the Quarrymen's Union; Mr. Rowland, for the Journeymen Farriers' Union; Mr. Carbines, for the Rockchoppers' Union; Mr. Stuart Robertson, for the Railway Workers and General Labourers' Association; Mr. Dengate, for the Amalgamated Society of Engineers; and Mr. Worrall, for the Operative Stonemasons' Society.

Evidence bearing on the matter was given by Mr. Toole for the municipal council's employees, and by Mr. Nesbitt (town clerk). The hearing was adjourned till Monday.

IN BANKRUPTCY.

(Before the Registrar, Mr. F. H. Salusbury.)

HEARING OF CREDITORS' PETITION.

Johnson and Gibson v L. C. Hayward. Mr. Minton Taylor, of Messrs. Pigott and Stinson, appeared for the petitioning creditors, and, on his application, the matter was adjourned to October 8.

CREDITORS' PETITIONS.

Jacobs Brothers, Limited, in liquidation, v Walter Ewart Jacobs, of Wilberforce-avenue, Rose Bay, importer. Petition to be heard on October 1.

Massey Harris Company, Limited, of 35 Broadway, Glebe, v R. C. J. J. Forlonge, of Geurie, farmer. Petition to be heard on October 5.

PROBATE COURT.

The following probates and letters of administration were granted by the Registrar of Probates during the past week:—

Probates.—E. Bowden, Jessie Keenan, S. J. Baker, J. J. Fordan, Hannah Bell, Joe Stead, E. Quine, F. E. Mitchell, R. J. L. Jackson, C. S. Roley, O. W. Moore, Elizabeth Jaques, Joshua Stubbs, C. E. Bland, S. A. Yarroll, R. W. Meek, Charles Freshfield, William Over, William Picken, I. A. Jaffrey, J. R. Thearle, C. Rasmussen, John Ingram, F. L. Scully, John Abbott, J. A. Wathen, P. Sanderson, E. E. Jackson, James Barling, R. Hennessy, A. Thurlow, E. A. Pellfremont, W. A. Scott, Bridget Slater, Margaret O'Keefe, M. M'Cracken, J. O'Meara, H. M. Gilbert, Sophia Blanks, H. J. Allinson, Lieut. G. E. Kelly, E. M. Fairfax, T. C. O'Brien, William Grady, S. A. Bowman, H. Kellher, John Russell, W. A. Grant, Joseph Johnson, Stephen O'Brien, Joseph Chapman, Patrick Sullivan, Amelia Settree.

Administration.—Alfred E. Gard, W. H. Washer, E. T. Conlon, Olive Sterry, M. T. Townsend, M. A. Carter, F. M. Burgess, P. A. Bone, A. J. Geddes, E. M. Denley, W. J. Taylor, George Woods, F. R. Morton, Mary Daly, R. E. Daly, D. J. Daly, James Daly, G. A. Markham, E. B. Barrett, Lizzie Kunz, Thomas Bland, J. G. Merritt, John Welsh, C. J. Orum, John Knight, George Ashcroft, M. D. M. Rowell.

DISTRICT COURT.

(Before Judge Backhouse.)

DAMAGE BY STORM-WATERS.

Murphy v Kogarah Council.

Judgment was delivered in the action in which Clementina Agnes Murphy, wife of John James Murphy, of Kogarah-road, Kogarah, claimed £25 compensation from the council of the municipality of Kogarah, for damage to her property, through the alleged negligence and improper and unskilful manner in which the council had constructed certain drains, watercourse, and channels.

Plaintiff alleged that owing to the way the council had constructed the drains, etc., in Kogarah-road, her shop and lands were flooded during a heavy storm which occurred in March last, much damage being done to the property, by reason of which she had been put to trouble and expense. The council paid £8 into court, which amount it was submitted, was sufficient to satisfy plaintiff's claim.

His Honor said he had inspected the property, and in his opinion, there was no doubt whatever that the damage done was very little indeed. He found a verdict for the plaintiff for the amount paid in court, and entered judgment for the defendant.

Mr. Hammond, instructed by Messrs. Laurence, Son, and Macdonald, appeared for the plaintiff, and Mr. Davidson, instructed by Messrs. Salwey and Primrose, for the defendant council.

(Before Judge Docker.)

LEASE OF ROOTY HILL PREMISES.

Bould v Waldron and another.

Mr. McKean, instructed by Mr. E. R. Abigail, appeared on behalf of Pearl Bould, wife of Alfred Bould, of No. 6 Richard-avenue, Mosman, in an action in which the plaintiff claimed £25 for from Charlotte Vere Waldron, of 67 Holdsworth-street, Woollahra, and William Randell Marler, of 17 Jersey-road, Woollahra, alleged to be the amount owing to plaintiff in respect of certain household furniture and effects sold by her to the defendants, and for rent due for premises at Rooty Hill, under a leasing agreement.

The defendants, for whom Mr. A. R. J. Watt, instructed by Messrs. Weaver and Allworth, appeared, pleaded never indebted.

His Honor found in favour of the plaintiff for the amount claimed.

COURT OF MARINE INQUIRY.

(Before Judge Backhouse, Captains J. B. Carpenter and F. Bracegirdle, assessors.)

STRANDING OF THE YAMBACOONA.

Mr. Moore, of the Crown Solicitor's Office, appeared for the Superintendent of Navigation. Mr. Curtis, instructed by Messrs. Sly and Russell, for Messrs. Joseph Weston and James Johnston, owners of the vessel; and Mr. P. H. Sullivan for the master, James Dickson.

The British ship Yambacoona was stranded on Big Bon reef, off Newcastle, on the morning of September 7, when on a voyage from Botany Bay to Newcastle, and suffered serious damage. The ship was well found, and provided with the necessary life-saving appliances. The weather was hazy, the wind fresh from the north-east, and a nasty north-east sea.

The Court found that such stranding was caused by the wrongful default of the master, James Dickson, in not navigating his vessel with due caution, and in not keeping a proper look-out when she was approaching the port of Newcastle. The Court therefore ordered that the certificate of competency of James Dickson, as master of a coast trade ship, be suspended for a period of six months as from September 7.

QUARTER SESSIONS.

(Before Judge Murray and jury.)

Mr. Herbert Harris, Crown Prosecutor.

ALLEGED THEFT FROM THE PERSON.

Bessie Langford and John Sydney Jones were charged with stealing £2 from the person of Thomas Brown, at Sydney, on August 22. Mr. Carter Smith appeared for the defence.

The case for the Crown was that Brown met the female accused at an early hour in Pitt-street, near Campbell-street, and shortly afterwards he missed two £1 notes from one of his vest pockets. He accused her of taking the money, but she denied doing so. He then gave her in charge. Jones spoke to two men near the scene of the alleged offence, and told them that the woman did not have the money, and that he would make away with it. The men saw him put a £1 note into one of his socks. Jones was then arrested, and when searched the money was found on him where the men said it had been hidden.

Langford, in her defence, denied the charge, and said that Brown had threatened to give her in charge unless she acceded to a request he had made to her.

Jones corroborated Langford's evidence, and said that the money found in his sock was his own property.

The jury acquitted both of the accused, and they were discharged.

LAW NOTICES.

MONDAY, SEPTEMBER 27.

HIGH COURT OF AUSTRALIA.

Criminal Jurisdiction.—At Darlinghurst Courthouse, at 10 a.m.—The King v Arthur Ridman, Frederick William Page, Arthur George O'Donnell, and Edward Leslie (No. 2 indictment), part heard.

SUPREME COURT.

Cause Lists.—Banco Court, St. James' road.—Lynch v Low (part heard); ditto v Rawlins; ditto v Toth. No. 4 Court, No. 1 Jury, King-street.—Beard, Watson, Ltd., v Dixon Trust, Ltd. (part heard). Notice to Jurors.—The jurors engaged in the above part-heard cases are required to attend at 10 a.m. The jurors summoned to attend No. 1 Causes on Monday, the 27th inst., will not be required to attend until Tuesday, the 28th inst., at an hour to be notified in the morning papers.

No. 2 Causes.—No. 2 Court, King-street.—Boyle and another v Municipal Council of Sydney.

In Divorce.—Before the Judge in Divorce, in No. 4 Jury Court, at 10 a.m.—Causes List.—O'Connell v O'Connell, part heard; Marienthal v Marienthal; Tufnell v Tufnell; Pearce v Pearce, Thompson, co-respondent; Mansfield v Mansfield; Bryant v Bryant, Clayton, co-respondent; Thornton v Thornton, Courtland v Courtland.

In Equity.—Before his Honor the Chief Judge in Equity, in Equity Court, No. 1, Chancery-square, at 10 a.m.—Taylor v Ryde Brick Works, Ltd., for judgment; Chatfield v Stephen, to be mentioned; Keighley v Sevens, hearing; Holloway v Holloway, hearing. Before his Honor Mr. Justice Harvey, Equity Court, No. 3, Elizabeth-street, at 10 a.m.—N.S.W. Powell W.P., Ltd., v Gorton, motion to set down point of law, 11 a.m.; J. C. Williamson, Ltd., v Durno, Ltd., part heard.

Before the Master in Equity, at 11 a.m.—Eggleton v Turner, to settle draft certificate. 2 p.m.: Hanly v Preston, for directions. 3.30 p.m.: Foster v Forster, to proceed on inquiry. Before the Deputy Registrar.—At 11 a.m.: Stacey Art Leather Co., and Companies Act, to tax costs. 11.30: Albert Gregory, Ltd., and Companies Act, to tax costs. 12 noon: Forbes Freezing Co. and Companies Act, to tax costs. Before the Chief Clerk.—At 11 a.m.: Quigley v Quinn, to settle minutes of order. 11.15: Same v Quinn, ditto. 11.30: Conrad Mines, Ltd., and Companies Act, to pass accounts.

Probate Jurisdiction.—Before his Honor the Probate Judge, in No. 3 Jury Court.—At 10 a.m.: Motions to pass accounts and for commission, motions for power of sale. The following miscellaneous motions will be taken: Albert Bawden, appointment of guardian (durante minore aetate); Henry J. Cardwell, rule absolute; G. T. C. Fuller, for administration (with the will annexed). Before the First Clerk.—The following accounts will be taken: E. Pollard, 10.30; A. McKinnon, 11.

In Bankruptcy.—Before the Registrar.—At 10 a.m.—Hearing of creditor's petition: Re C. Pritchard, ex parte D. Mitchell and Co., Ltd. Single meetings and public examinations: Frank Ray Stratton, Rudolph Raglan Peters, Edmund Percy Hayes, John Edward Corey. Public examination: Paul Konig. Examination under section 20: Mortimer Patrick Kielly.

DISTRICT COURT.

Before his Honor Judge Backhouse, in No. 1 Court.—At 10 a.m.: Robertson and Young, Limited, v Civetta, Brodie and Another v Bateman, Goldman and Sons, Limited (in liquidation), v Samuels.

Before his Honor Judge Docker, in No. 2 Court.—At 10 a.m.: Miller v Sheely (part heard), Brown v Kirkbury (at 2 p.m.).

INDUSTRIAL ARBITRATION COURT.

Industrial Court-house, Queen-square.—Before Mr. Justice Heydon.—At 10 a.m.—For hearing: Re Building Trades Group, No. 2 Board, for nomination of employers' representative; re Transport Group, Board for Foremen Stevedores, for nomination of representatives; re Iron and Shipbuilding Trades Group, No. 7 Board, consideration of constitution of board; re Municipal Council of Sydney, application for constitution of Industrial Board (part heard); re Labourers' Group, No. 4 Board, application for variation of constitution of Board by Local Government Association and Shires Association of N.S.W.

CHIEF INDUSTRIAL MAGISTRATE'S COURT.

Phillip-street.—Before the Chief Industrial Magistrate: —At 10 a.m.—For hearing: Thompson v Best, same v Bolt, same v Foster, same v Ellis, same v Harris, same v Williams, same v M'Blimney, same v Maher, same v Lovett, Dunleavy v Bonner, Ltd (3), same v Hale (3), same v Hanson, Bentoch v M'Donald (3), Lynch v Swan and Co., Ltd., Sch, rather v Cowell, same v Johnson, Small v Burnett, Martin v Kelsher.

Woods' Great Peppermint Cure for Coughs and Colds never fails. 1/6.—Advt.

HEROES OF THE DARDANELLES.



SERGEANT T. J. HOLBUT (Bathurst). Killed in action.



PRIVATE S. B. MANSFIELD (Leichhardt). Died of wounds.



TROOPER SAM. ODELL (Bingara). Died of illness.



PRIVATE W. F. GERBER (Sydney). Killed in action.



SERGEANT GEO. LOVETT (Warren). Died of wounds.



PRIVATE JAS. C. McAULAY (Glenroy). Killed in action.



PRIVATE J. F. MARTIN (Newtown). Missing.



PRIV. THOS. SIDNEY BISHOP (Botany). Died of wounds.



PRIVATE FRANK S. HODGE (Pyrmont). Missing.



PRIV. FRANK R. DARMODY (Surry Hills). Died of illness.



LANCE-CORPORAL THOS. BEDE LAMOND (Stanmore). Killed in action.

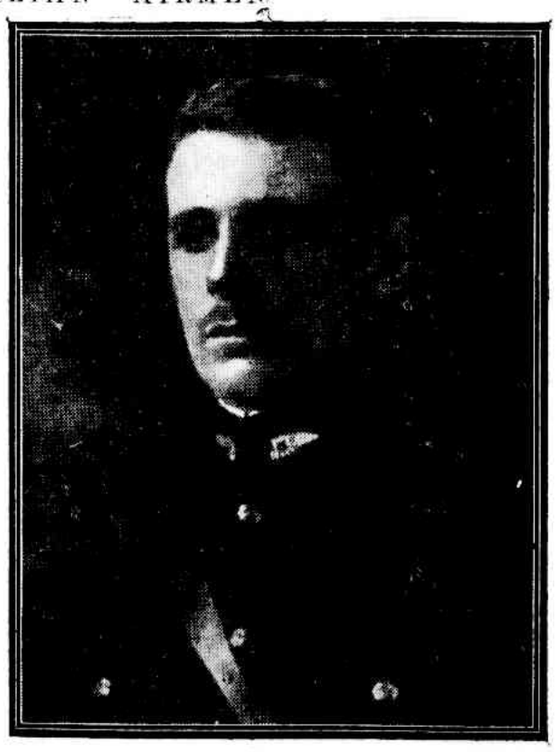


PRIVATE HARRY HECTOR BURNICLE (Balmain). Missing.

HEROIC AUSTRALIAN AIRMEN.



LIEUT. E. MERZ (Victoria). Who has been killed by Arabs in the Persian Gulf.



LIEUT. WILLIAM WALLACE ALLISON BURN, of Victoria. Who met with disaster near Busra, on the Persian Gulf, and is reported missing.

BAYONET DRILL.

WORK OF THE RECRUITS IN CAMP.

SPECIAL INSTRUCTION.

Some of the greatest stories of the present war have their origin in the bayonet charges made by the colonial and Imperial troops. The world rang with the story of Princess Pat's Own at Ypres, when the men from "Our Lady of the Snows" covered themselves with glory, as with bayonets fixed they hove straight into overwhelming numbers of the enemy. Only a few weeks later the cables told the story of how Australians won for themselves an imperishable glory at the bayonet point above Anzac Bay.

Bayonet fighting can be classified under two heads—(1) fighting en masse, as occurred with our Canadian cousins in Europe or the London Scottish in their recent famous charge; and (2) individual fighting with the bayonet, instances of which have almost weekly been reported from the front.

A big body of men charging with the bayonet is an almost irresistible force unless machine guns are brought to play upon them, but what he has learnt and carried out en masse each man has to learn separately before he can put into actual practice what he has been taught. At Liverpool Camp, Colonel Kirkland, the camp commandant, sees that bayonet instruction is given by competent men, and every day squads of men are to be found learning this essential part of the profession of arms. Bayonet exercise constitutes one of the finest forms of physical training extant. Three points have to be instilled into the mind of the soldier with regard to bayonet exercise—(1) direction, (2) speed, (3) seizing an opportunity. Speed in delivering a bayonet thrust is absolutely essential. In watching the men being drilled at Liverpool Camp during bayonet instruction this is made very clear. Over and over again, though the squad seemed to move as one man, the instructor would pull the men up and tell them that they were too slow, and yet one man in that squad has already fought at Gallipoli, and hopes soon to be in the battle line again.

To seize his opportunity the wielder of the bayonet must take whatever opening his adversary gives him. In the heat of battle men in their excitement often uncover the body needlessly, and this gives to the trained bayonet fighter a chance which he at once seizes. In using the bayonet it should be utilised not only as a weapon of offence, but, if handled properly, as a weapon of defence. Every man thoroughly grounded in its use is taught that he must, with the rifle, cover the vital parts of his body by so handling the rifle that no part of the trunk of his body is unguarded, and that his opponent's chances of getting one in on him are reduced to a minimum.

In the present war our troops, whether on the Continent or on the Peninsula have been opposed by an enemy who is an expert in the use of the bayonet in spite of the fact that on the Gallipoli Peninsula the Turks have declined to use their training to the same advantage as have the Australians. But there is another point. Both German and Turkish officers are armed with swords. In a contest between sword and bayonet, the latter should win on the account of length of reach alone.

"The man with the bayonet," said an expert in the handling of this weapon, "has but one object—to prevent the man with the sword either rushing in under his guard and forcing the rifle up or down, which would allow the man armed with the sword to seize the rifle by the hand, thereby giving the swordsman a chance to deliver the point or cut at the head or trunk.

"This has got to be overcome by teaching the man with the bayonet the art of parrying. In a more cumbersome way it is what the duellists of old learned, and the trick of parrying is really half the battle when you are at close quarters. With the sword a parry means little, but with the bayonet we teach the men more than one trick. There are two ends to a rifle to which a bayonet is affixed: there is the point of the bayonet and the butt of the rifle, and the soldier is taught to use both effectively. The two commonest modes of using the butt are (1) where the soldier is parried by his opponent. Instead of retiring he steps in closer, bringing the butt of the rifle up with the right hand and by a quick forward thrust smashing it into the enemy's jaw exactly as a boxer would deliver a right hook. (2) If the point has missed, the wielder of the bayonet has a chance of swinging his weapon round and driving the butt into the pelvis of his adversary, but in both these methods of close attack he must never forget to keep the rifle guarding his own target. In other words, the rifle must be kept next to the bayonet to the right of his body, but to keep it always across the heart and lungs, and to drive, when he sees the chance, by standing side on."

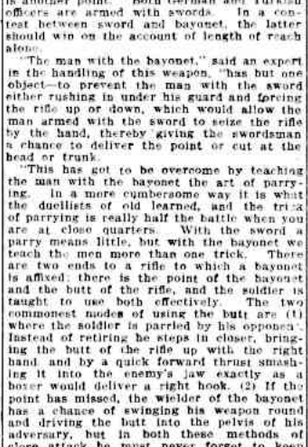
The whole of these movements are daily drilled into recruits at Liverpool, but once which, it is held by the greatest bayonet expert in Australia, is quite, even if not more essential, is not taught the recruits. He put the matter this way: "Supposing your man with the bayonet has failed both with the point and the butt, what is taught him in camp? Nothing. It is just there that I need the teaching. The military drill books give no instruction, therefore no instruction is given, and though the man behind the bayonet knows what to do up to a certain point he is taught nothing further. Let me put it concisely—in the event of the user of a bayonet failing to strike his opponent with either the point or butt he should then jump in on his opponent, placing his left leg behind his adversary's, throw the left arm round the neck, and apply the back-trip, well known to Japanese and many other nationalities. By so doing the man attacked, even though he may have a rifle, must free one hand to help break his fall, and then, once he is on the ground, he is at the mercy of the man who has tripped him."

Most of the work referred to above is daily being carried out at Liverpool camp under the supervision of Lieutenant Costello, who has sent his sons to the war, two of whom have been killed. The men are given the most minute instruction in the use of the bayonet, and every movement is carefully explained to them before they are asked to carry it out. Assaults are also given, when the men are guarded by donning helmets and body shields, and the lessons they have learned they put into practice, as far as the helmets and shields will allow.

AN AUSTRALIAN HONOURED

LANCE-CORPORAL DEANS, D.S.M.

Mr. E. Deans, father of Lance-Corporal Deans, who is now in the Harefield Hospital (England) recovering from wounds received at the Dardanelles, states that his son has been awarded the D.S.M. for distinguished bravery. Mr. Deans stated that when his son went to Victoria he succeeded in getting transferred to the signalling corps. Information had reached him from Victoria that his son had



been awarded the D.S.M. for bravery shown in carrying his officer to the rear from the firing line and running great danger. After conveying the wounded officer to a place of safety Lance-Corporal Deans returned to his post and resumed his work as signaller. All the while he was moving in dangerous positions, but his bravery was instrumental in keeping the line of communication secure. He was signalling his comrades when he was wounded. Lance-corporal Deans, when writing to his parents in Gulgong, never mentioned his exploit or even told them he had been wounded.

A retired Chancery Registrar, who in 1909 commuted his pension of £1200 a year for a lump sum of £8000, underwent his public examination in bankruptcy, and explained how his fortune had disappeared owing to losses in betting and the fact that he had had recourse to money-lenders. His unsecured debts were £2056, and his assets consisted only of shares of uncertain value.

THE TOTALISATOR.

THE CASE AGAINST THE MACHINE.

(BY A FATHER OF TEN.)

Before our legislators commit the State to the gambling expedient known as the totalisator for raising revenue, it will be well if they pause and reflect on the pernicious effect such a step is likely to have upon the national character. Especially should they consider the influence which the introduction of the machine is likely to exert on the boys and girls now growing up to manhood and womanhood. It seems to be overlooked that a Royal Commission, after one of the most exhaustive investigations ever made by such a body, has pronounced emphatically against throwing open this additional and most fascinating temptation to those who want to get rich quickly. In spite of the convincing evidence adduced as to the evil effects of totalisator betting on racecourses, a clamour has been raised in favour of its introduction in New South Wales. It has even been asserted that a majority of our people are in favour of legalising the machine. There is no warrant whatever for such a statement. A majority of those who attend races, or who bet on them without attending, no doubt are. But these form only a small proportion of the State's population, and it may well be doubted if racecourse patrons as a class are the safest guides on questions affecting the moral well-being of the community. This can be said without in any way reflecting on those genuine supporters of the turf, who patronise horse-racing for the pure love of the national sport. The most clamant advocates of the totalisator are those speculators who believe they would get better terms from the machine than from the bookmaker. In this they are no doubt right.

Now here we get at the root of the whole question of totalisator versus bookmaker. We can also better understand the agitation in favour of the machine. For the machine is unquestionably more favoured by the mass of "punters" than is the bookmaker. Both "tote" and "bookie" will always beat those who do business with them, but the machine is the more alluring form of investment. It is, therefore, self-evident that under the machine system the volume of betting business would be greater and the ranks of turf speculators, especially the small betters, increased. Is this desirable? With no prejudice against "the sport of kings" as sport, I say emphatically no.

Wherever the totalisator has been in operation it has enormously strengthened the financial position of race clubs. It has added to the number of racecourses, set them going, and flourishing, and observe, this has been done by adding to the number of those who get bitten with the popular sport and fall into the betting habit. Especially is this the case in New Zealand, where the Maoris who ought to have been protected against tote seductions, have become, as to most of them, incurable gamblers, and too many of them, thanks to turf associations, and occasionally the dividends, hard drinkers. Nor has the much-vaunted machine done anything to "purify the turf," as its advocates claim. In many parts of New Zealand, at any rate, it has had quite the opposite effect, resulting, for one thing, in small dividends. This is especially noticeable in the smaller centres, where queer things are winked at, and the investor "in the know" can, as a rule, "pick it in twice."

Now, it is indisputable that but for the volume of betting on horseraces, the national sport would languish. It is a desirable thing to unduly increase that volume? Experience shows that the licensed totalisator not only brings more grist to the betting mill, but leads to other and less open forms of gambling. It seduces away from useful callings thousands of young people for whom the bookmaking system of betting has no attractions. That system, by its very nature, holds out less temptation to the younger generation of speculators than the licensed machine.

For the young and inexperienced, the roads that lead away from patient industry to ruin are many. Of all such none is more glittering and seductive than that to the racecourse. Our national life is strewn with the wrecks of those who, having made one successful turf investment, found the drudgery of the desk or the workshop a burden too heavy to be borne, and who saw in the racecourse a short cut to fortune. Once attracted by the intoxication of a good win from a bookmaker or a dividend on the tote, the mind of the young punter is filled with visions of wealth to be easily got, and a life of indolence and luxury. He loses all real interest in the occupation that qualifies him for useful citizenship. Talents that might be turned to good account are wasted on a study of weights, performances, pedigrees, jockeys, and prospects of dividends.

I take up no puritanical or fanatical attitude on the question of horseracing and turf speculation. The man who sets out on a mission to suppress betting on horseraces, or, indeed, gambling in any form, wastes his time. Gambling is inherent in human nature. It is one of

SOCIAL.

All contributions and accounts of weddings or other social entertainments intended for the "Social" Column in Saturday's issue should reach this office not later than Friday morning, and be fully endorsed.

An order for special equipment for the new operating theatre at the Randwick Base Hospital has been completed at the Lady Mayoress's Sewing Guild this week, as well as a large quantity of pyjamas and other regular work. In spite of the warm weather, the attendance has been very good. The list of articles completed during the week is as follows:—138 pyjamas, 40 doctors' operating coats, 40 pairs doctors' operating sleeves, 40 nurses' operating aprons, 71 draw-sheets, 150 pneumonia jackets, 27 special operation bandages, 16 handkerchiefs, 2 fly veils.

A garden fete has been planned for October 8, the Friday in race week, at the residence of Mrs. T. F. Knox, Leura, Bellevue Hill (opposite Cranbrook), the proceeds to be devoted to the Tanned Sheepskin Clothing Fund. Mrs. Harry Flinn will be in charge of the refreshment stall, Mrs. Geoff. Fairfax will preside over a silver and glass ware stall, and Miss Clibborn will sell balloons at the children's stall. Malini, the magician, and other artists have promised attractive assistance.

A plain and fancy dress dance for children, in aid of the Middle Head Hospital for Wounded Soldiers, organised by Miss Leila Logan (hon. treasurer Mrs. Bennett White), is to take place at the Mosman Town Hall on Thursday night. The object is to supply clothcloth for the wards.

The grounds of Wynholme, Wellesley-road, Mosman, the residence of Major and Mrs. W. J. Brown, will be en fete on October 9, when Mosman ladies will entertain some of the soldiers from Randwick and Middle Head hospitals. Our naval men in the Australian Fleet are also being remembered, as those entertaining are each bringing a gift to send to them for Christmas.

At the Women's Patriotic Club on Monday last the Lady Edeline Babies' Hospital committee entertained Mrs. Flowers and Miss Flowers prior to their departure for England. On behalf of the committee, Mrs. Cann presented Mrs. Flowers with a silver travelling clock. Misses Spanswick, Ireno Westbury, and Wilfred Westbury contributed the musical programme.

To provide Christmas comforts for the men of the "Fighting Thirteenth" now in the trenches a committee of girls—the Misses Henley, Kell, Brierley, Sylvia Barton, Mary Makinson, Undine Metcalfe, Finch, Henderson, Perdrian, Buckland, and Marks are giving a Christmas gift afternoon on Wednesday in the Royal Art Society's rooms, Vickery's-chambers, kindly lent by the committee.

A musical at home was given at the Oxford Hall on Monday by the Helpers' Club, Kirribilli, in aid of the wounded soldiers. Mrs. Ashton was in charge of sweets and flowers, with assistants, Mrs. Hunt, Miss Wall, Miss Walley, Miss Coxhead, Miss E. M. Evans, Miss Goodall, and Miss Davidson. Miss Baumberg was in charge of the collection, assisted by Miss Cohen, Miss Enid Baumberg, and Miss Joyce Hunt. Mrs. Clarence Lindon (raffles) was helped by Miss S. Evans, Miss Cohen, and Miss Lawson. The accompanist was Miss Esma Levestam. The performers were Miss Esma Levestam, Miss Vanetia Lawler, Miss Enid Baumberg, Miss Freda Bennett, Miss Marie le Cesne, Miss Gallagher, Miss Rene Dennett, Miss Mary Murphy, Miss Eileen O'Carroll, Miss Ethel Wood, Miss St. John, Miss Ruby Coxhead, Mr. Mackay, Mr. Paul, and Mr. Cyprien Horan. They were also assisted by Miss Cottle, Dr. and Mrs. H. Cowlin, Mr. H. Page, Master K. Ashton, Mr. B. G. Cohen, Mr. H. D. Jennings, Mr. C. Linden, Mr. A. H. Baumberg, and Mr. Ashley.

Mrs. E. Milne and Miss Milne, wife and daughter of the new Commissioner for Railways, are about to take up their abode at Hyde, after a residence of eight or more years in Orange, where Mr. Milne has been district superintendent. These ladies have a wide circle of friends, who have greatly enjoyed their genuine hospitality, and their departure is greatly regretted. Among various presentations made to Mr. Milne by the people of the district was a magnificent silver tea-set, which, Mrs. Milne, who has been a charitable worker in an unostentatious way. Mrs. Milne has the distinction of being the mother of two officer sons at the front—Captain G. O. Milne and Lieutenant C. Milne.

A pleasant evening was spent at St. Mark's Schoolroom, Granville, on the 21st, when the Granville Girls' Friendly Society (leaders) invitations to meet Mrs. Wright, of Bishopsthorpe. The occasion was the exhibition of baby kits, made by the members of the society and their friends. Mrs. A. Friend and Miss Harwood attended on behalf of the Babies Kit Society. Mrs. Wright gave an address, and Mrs. Friend, after a few words of introduction, read some extracts from Miss Acomb's letters, as well as some interesting details from recipients in England and Europe. The society will benefit by some hundreds of beautifully made little garments.

The boat made by Mr. Peter Drummond for Australia Day Fund was won by Mr. Jack Aveidy, realising £47. The drawing took place at Mrs. Edgley's house, Neutral Bay.

On August 30, at St. Stephen's Church, Phillip-street, the wedding was celebrated by the Rev. John Ferguson of William Bain, elder son of Mr. and Mrs. W. Scott Fell, of Mosman, and Doris, elder daughter of Major and Mrs. Arthur J. McDonald, of Edgecliff. The wedding was of a very quiet nature, owing to the absence of the bride's father, he being in action with the 18th Battalion at the Dardanelles. The bride, who was given away by her brother, wore a coat and skirt of cream cloth, her white hat being wreathed with lilies of the valley, the only touch of colour a posy of white flowers, which, with a diamond cluster ring, were the gifts of the bridegroom. The bridesmaids, Miss Nellie M'Donald and Miss Cathie Fell, sisters of the bride and bridegroom, wore frocks of pale pink crepe de chine, with hats to match, their gifts from the bridegroom being posies of pink flowers and pearl brooches. Mr. Jack Scott Fell acted as best man. After the ceremony Mrs. M'Donald held a reception at the Hotel Australia, only immediate relatives being present. The hostess wore a gown of nattier crepe de chine, with touches of lime, and a black Tagel hat, and carried a posy of pink sweet peas. The mother of the bridegroom wore a costume of mole crepe de chine, with a mole Tagel hat wreathed with feathers, and she carried a posy of pink stock. Mr. and Mrs. Bain Scott Fell left for the Mountains and the Jenolan Caves.

An evening wedding took place in St. Stephen's Church, Phillip-street, on Wednesday, when Mabel Rose, only daughter of Mr. and Mrs. William Vicars, of Marrickville, was married to Dr. Rupert I. Furber, eldest son of Mr. and Mrs. T. Furber, Stanmore. Rev. John Ferguson officiated. The church was decorated with pink and white cherry blossoms, clematis, and lilies. The bride entered the church with her father, and was gowned in white satin; her long court train of Mechlin lace was suspended from the shoulders, while the corsage of tulle and ninon was finished with pearl ornaments. The long, plain tulle veil was worn over a chaplet of orange blossoms, and the shower bouquet carried was of heath, white violets, and orange blossoms. The bride was attended by three maids—Miss Alison Aitken, Miss Dorothy Voss, and Miss Irene Smith, who wore pink floral taffetas. The scalloped frills in the skirts were outlined with tiny posies of pink and blue flowers, while the corsages of pink tulle were finished with deep waist belts and sashes, tied in large bows at the back. Bouquets of Comtesse Berthe roses completed the costumes. The bridegroom's gifts were, to the bride and first bridesmaid, each a diamond ring, to the second bridesmaid a pearl brooch, to the third a silver chain bag. Dr. Hilton Smith acted as best man, and Dr. Campbell and Mr. Gordon Vicars as groomsmen. Later Mr. and Mrs. Vicars entertained the guests at the Australia Hotel. Pink and white cherry blossoms were used in a large scheme, carried out in both drawing-room and dining-room, where lattice-work was entwined with flowers, and wedding bells of white clematis were suspended from the ceiling. The guests included: Mr. and Mrs. Wright, Mr. and Mrs. I. S. Thone, Mr. and Mrs. John Vicars, Mr. and Mrs. James Vicars, Mr. and Mrs. Robert Vicars, Sir Herbert Jessop and Lady Maitland, Mr. and Mrs. A. W. Mawdsley, Mr. and Mrs. Pictet, Dr. and Mrs. W. T. Chenhall, Dr. and Mrs. Alfred Chenhall, the Misses F. and I. Hutton, Mrs. Maynard Furber, Hon. Mrs. James Borthwick (England), Dr. and Mrs. R. Wade, Mr. and Mrs. Horton Bradley, Miss Trevor Jones, Mr. and Mrs. Halse Rogers, Mr. and Mrs. F. W. Barker, Mr. and Mrs. A. M. Wallis, Mr. and Mrs. R. Aitken, Mr. and Mrs. Mansfield, Mr. W. H. Cordeaux, Dr. Jarvis Hood, Dr. and Mrs. Brearley, Dr. and Mrs. Archdall, Mr. and Mrs. Fitzhardinge, Mr. and Mrs. J. Daiby, Mr. Clive Smith, Mrs. F. Bainbridge, Miss B. Hutton, Mr. and Mrs. A. Muddle, Mr. and Mrs. C. Foxhall, Dr. and Mrs. K. Whiting, Mr. A. I. Hopkins, Mr. and Mrs. Dircks (Melbourne), Rev. and Mrs. Macauley (Melbourne), Mr. and Mrs. H. Grant, Rev. Dr. and Mrs. Burgess, Mr. Kerrod Voss, Dr. Ettie Exton, Miss Baldwin. Afterwards Dr. and Mrs. Furber left for the South Coast, the bride's travelling dress was of Joffre blue cashmere-de-soie, and finished with a white tagel and aerophane hat, trimmed with white bebe roses.

A quiet wedding was solemnised on September 9 at St. Augustine's Church, Neutral Bay, by the Rev. Egerton North-Ash, when Mabel Reeves, younger daughter of Mr. and Mrs. Merrick Rainsford, of Kooyar, Cremorne, was married to Captain Dudley le Barron Gainford, younger son of the late John Gainford and Mrs. Gainford, of The Camp, Neutral Bay. The bride, who was given away by her father, was attired in a simple frock of white organdie muslin, and wore a hat of white tulle with orange blossoms; she carried a bouquet, said were a diamond pendant, the gift of the bridegroom. Her sister, Miss Ida Rainsford, who acted as bridesmaid, wore a coat and skirt of Assam silk, and carried a posy of violets and a silver bag, also gifts of the bridegroom. Captain W. H. S. Pearce was the best man. Only the immediate relatives of the bride and bridegroom were present.

Miss Molly McMordie, eldest daughter of the late Mr. D. McMordie and Mrs. McMordie, of Roshnara, Mosman, was married to Mr. Robert Anderson, third son of the late Mr. R. Anderson, of St. Austell, North Sydney, at Mosman Presbyterian Church, on the evening of September 10, the Revs. D. P. Macdonald and A. J. Wade being the officiating clergymen. The church was decorated with palms, arum lilies, and peach blossom. The bride's uncle (Mr. H. G. McKinney) gave her away. She wore a gown of ivory duchess satin, the square train of which had true-lovers' knots in corner. A wreath of orange blossoms was worn with bridal tulle veil. She carried a shower bouquet, which, with a diamond ring, was the bridegroom's gift. The bridesmaids were the Misses Bessie and Freda McMordie, sisters of the bride, and Miss Hilda Anderson, sister of the bridegroom. They wore pale blue crepe-de-Chine and ninon dresses, and large black tulle hats, with pale pink roses at side, and carried bouquets of pink sweet peas and carnations tied with pink ribbons, which, with gold signet ring and bangles, were gifts of the bridegroom. Mr. Scott Anderson, brother of the bridegroom, acted as best man, the groomsmen being Mr. Harold Crisford and Mr. Arnold Spencer. Messrs. Hugh McKinney and W. H. Swanson acted as ushers. Afterwards Mrs. McMordie received her guests at Warringah Hall, Neutral Bay, which was prettily decorated. Later that evening Mr. and Mrs. Anderson motored to Barrenjoey.

A wedding was solemnised at the Methodist Church, Bondi Junction, on September 1, between Harold John, eldest son of Mr. and Mrs. John Robert Burgess, of Harris-street, Harris Park, and Adelaide May, eldest daughter of Mr. and Mrs. Henry Warnken, of Watkin-street, Bondi. The Rev. F. Branch officiated. The bride, who was given away by her father, wore a trained gown of white crepe de Chine, trimmed with shadow lace and pearls, her veil being arranged over a mob cap of tulle and wreath of orange blossoms. She carried a shower bouquet of chrysanthemums, carnations, and freezias. Misses Pearl and Dot Burgess, sisters of the bridegroom, acted as bridesmaids, attired in shell pink crepe de Chine, overdressed with ninon and pearl trimmings, and tulle Dutch hats, trimmed with pink roses and streamers to match. Their emerald and pearl pendants and bouquets of pink sweet peas and fern, finished with pink streamers, were gifts of the bridegroom. The bride's only sister, Gladys, acted as train-bearer, wearing a simple frock of white silk and Valenciennes lace, together with a mob cap of white satin and insertion with streamers. She carried a basket of sweet peas and maiden-hair fern, which, with a gold wishbone brooch, were gifts of the bridegroom. The bridegroom was attended by his cousin, Mr. Cecil Burgess. Mrs. Warnken, mother of the bride, was smartly dressed in a black tailored costume, with black crepe de Chine hat, trimmed with white lancer plumes, and carried a posy of daffodils, sweet peas, and fern. The bridegroom's mother wore a gown of saxe blue crepe de Chine, relieved with white, her black hat being trimmed with blue flowers. She also carried a posy of sweet peas and fern. Mr. Cecil presided at the organ. A reception was held at Baumann's. Mr. and Mrs. H. Burgess afterwards left for the Mountains, the bride's travelling costume being navy blue, with white crepe de Chine hat and white ostrich feather boa to match.

At St. James' Church, Glebe Point, on August 21, Claude Leslie, son of Mr. and Mrs. William Hamilton Wentworth-street, St. Peters, was married to Mary Madeline, daughter of Mr. and Mrs. Hackett, of Bonairo, Bridge-road, Glebe Point. The bride, who was given away by her father, was attired in a gown of Duchesse satin with over-drape of Limerick lace, with court train decorated with orange blossoms, and she carried a bouquet of snowdrops and asparagus fern. Her necklet of aquamarines and pearls with a brooch to match, were the gifts of the bridegroom. Miss Annie Hackett, as chief bridesmaid, wore a frock of white charmeuse with a long scalloped tunic trimmed with pale pink roses. She carried a bouquet of pink carnations and sweet peas, and wore an amethyst necklet, the gift of the bridegroom. Miss Harriett Bickley was also in attendance, wearing a frock of white charmeuse with guipure trimming and pale pink roses, and carrying a shower bouquet of pale pink hyacinths and sweet peas. Her gift from the bridegroom was a gold bangle. The trainbearers wore little tunic frocks of pale blue silk with lace trimmings, and wreaths of blue forget-me-nots. Mr. James Hackett (brother) was best man, and Mr. Herbert Bastin groomsman. A reception was held at Record Reign Hall, St. Peters-street, Petersham. The bride's mother appeared in black silk. Mr. and Mrs. Hamilton are spending their honeymoon at Wentworth Falls. The bride's travelling dress was a lovely shade of grey ladies' cloth with waistcoat and military collar of white corded silk, her smart black panne hat was adorned with white lancer plume, and her toilet was completed with squirrel furs.

St. Brigid's Church, Marrickville, was the scene of a wedding on Thursday, September 16, when Miss Bernadette Rosalea Doran, eldest daughter of Mr. E. J. Doran, Superintendent of Tramways, and Mrs. Doran, of Roseleu, Warren-road, Marrickville, was married to Mr. Edmund P. Bateman, of Katoomba, and second son of Mr. and Mrs. T. J. Bateman, of Brooklyn, Bega. The floral decorations were artistic. The aisles were guarded with tall silver poles, festooned with white roses and asparagus fern. The ceremony was performed beneath an archway of asparagus fern and arum lilies, and silk veils, from which was suspended a wedding bell. The Rev. P. J. Doran, P.P., of Canowindra, uncle of the bride, assisted by the Very Rev. Father Alphonsus, C.P., and Father Considine, Katoomba, performed the ceremony. The bride entered the church with her father. St. Brigid's schoolchildren supplied the music at the nuptial mass, Mrs. Hardman presiding at the organ. The bride's gown was a white satin crepe over a foundation of shadow lace, and faint pink ninon; the court train was held in place at the shoulders with pearl clasps, and lined with the palest pink tulle. The veil of Limerick lace was worn over a cap, on Honiton point lace, and held with a chaplet of orange blossom. Her bouquet of white heath and lilies of the valley and a diamond pendant were gifts from the bridegroom. The bridesmaids were Miss Lylie Doran, sister of the bride, and the Misses Mary, Frances, and Helen Bateman, sisters of the bridegroom, and Miss Phil Doran, sister of the bride (train-bearer), and were gowned alike in pale pink crepe de Chine, with shadow lace coatee. The skirts had three deep flounces with picot edging. They wore pink acrophane hats, with lace leaves and streamers of brown velvet ribbon, caught with small posies of pink and blue daisies. They carried bouquets of pink sweet peas and hyacinths, which with pearl rings and silver handbags, were gifts of the bridegroom. Two little maids, Misses Pearlie and Mamie Tricker, were also in attendance as cushion bearers. They wore Empire frocks of embroidered ninon, over pink silk slips, and mob caps of guipure lace, wreathed in pink and blue daisies; a silver handbag and a pearl and turquoise brooch were the gifts of the bridegroom to the little girls. Mr. W. Bateman, cousin, was best man. Mr. Charles Bell groomsman. The ushers were Arthur and Jack Doran and Bede Shortis. After the ceremony the bride's parents held a reception at Sargent's rooms, Market-street. Mrs. E. J. Doran, the bride's mother, wore a costume of cream silk repp, with a floral overdress of silk crepe, white plumed tagel hat, she carried a bouquet of dark red sweet peas, with moss green streamers. The bridegroom's mother, Mrs. T. J. Bateman, wore a gown of pearl grey crepe de Chine, with touches of violet, a small violet toque, with pearl grey bow. She carried a bouquet of purple sweet peas. Mr. and Mrs. E. P. Bateman afterwards left for their honeymoon, the bride travelling in a navy crepe de Chine, made with a sleeveless coatee of floral ninon, hat with a wreath of white aerophane, with wheat ears, and black cherries.

A wedding was celebrated at St. Matthew's Church, South Grafton, between Hilda Enid, youngest daughter of Alderman J. T. and Mrs. M'Kittrick, Rathgal, and Rev. D. J. Collins, Th. L., of Christ Church Cathedral, Grafton. The ceremony was performed by Rev. C. J. Armstrong, assisted by Ven. Archdeacon Seymour. Only the immediate relatives of the bride were present, as the bridegroom intends enlisting almost immediately. The bride was attired in soft white satin, with lace and pearl trimmings, tulle veil, and chaplet of orange blossoms. Miss Enid M'Dougall, the bride's niece, attended as bridesmaid, and wore a pretty silk gown with pale pink hat and tiny posies, the Rev. Mr. Nisbet, of Lismore, being best man. After a wedding breakfast at Rathgal the happy couple left for a short honeymoon at the seaside, proceeding thence to Casino, where the Rev. D. J. Collins holds temporary charge.

ENGAGEMENT.

The engagement is announced of Kathleen, second daughter of the late William Doyne and Mrs. Doyne, of Tredegar, Darling Point, and William Arthur, only son of Mr. and Mrs. William Chadwick, of Highlands, Cremorne.

Toll! Toll! Toll! All the bells were a-bobbin',
Alas and alack for "Poor Cock Robin;"
The wild, wet winter he couldn't endure,
For he had no Woods' Peppermint Cure.
Kiddies who love such nursery rhymes
Are living in happier, healthier times.
For coughs and colds there's a treatment sure
In doses of Woods' Great Peppermint Cure.—Advt.

REAL ESTATE.

NOTES OF THE WEEK.

In some quarters the real estate market has shown signs of quietness this week. In other centres, however, there has been a fair amount of activity. A general impression is abroad that agents are in for a fairly quiet period, but evidence does not bear out such a statement, especially when comparisons are made with the volume of business transacted 12 months ago. Up to the present time even the most pessimistic in the market realises that since the outbreak of war the real estate business of the country has done splendidly, and has exceeded all expectations. At the present moment there is no doubt a quietness showing itself, but it is only temporary. What else could be expected when so many conditions are operating against the real estate market? There is, first, the uncertainty of the length of the war. There is also the taxation questions and a War Loan absorbing millions of money. There is the Fair Rents Bill and its uncertain provisions; there is the Greater Sydney question and the absorption of the present municipal machinery. All these things have a lowering influence; but, after all, the stability of the market is never questioned. It is admitted that bricks and mortar will not run away. People are prepared to hold on; in fact, they are holding on well. There is so far no pressure on the side of the money market, and no inclination on the part of owners to sell at a figure lower than before the war. There are plenty of buyers about, but bargains are seldom obtainable. There are a few more empty houses than were to be found 12 months ago, but these are mostly in localities beyond the twopenny tram section, or consist of property owned by persons who took advantage of the recent good times to inflate the rents, and who are loth to reduce again, but where rents are fair and the property situated in a suburb handy to the city landlords can generally find a tenant.

As an instance of the stability of the real estate market one has only to look at this week's volume of business as transacted by some of the principal agents of Sydney. It was the week for indoor sales. Each sale was well attended, and in most cases the bidding up to a point was brisk, but the difference in valuations by the vendor and bidder was anything between 10 and 20 per cent. This blocked business. Neither side would yield. It has been so for months. If vendors would be content with a price 10 or 15 per cent. below their present reserve, and buyers would advance a little more, the volume of business would be considerably increased, but even after all these disadvantages many agents have nothing to complain about.

This week Messrs. Raine and Horne, who have now settled down in their attractive and up-to-date rooms, were in the auction field actively. Rahlett had a capital audience at the indoor sale on Thursday. He sold a water-frontage residence at Elizabeth Bay, known as Rockley, once the home of Mr. E. Deas-Thomson, for £5300. This is a 99 years' leasehold property, with 50 years still to run. It is a dancing academy in Edward-street. Saltern had a good sale of the leasehold property for £8800, a water-frontage residence at Woy Woy for £850, a cottage at Leichhardt for £400, 40ft land at Bellevue Hill at £6 per foot, 50ft at Five Dock at 55s per foot, 50ft at North Sydney at £7 per foot, and two or three smaller blocks at Narrabeen, Botany, Lakemba, and Warrawee.

Messrs Hardie and Gorman also had a fairly active week. They disposed of a cottage at Bay-road for £1160, a cottage in Carrington-road, Waverley, for £400, a house in Leinster-street, Paddington, for £550, a building site in Railway-avenue, Wahroonga, at £5 per foot, a block of land at Penshurst at 25s per foot, two cottages at Neutral Bay for £940, and five allotments at Kandos for £180.

Messrs. Arthur Rickard and Co., Ltd., report that the summer has opened in a promising manner. So far the September sales exceed last year's figures by 64 per cent. This includes an auction, but, omitting that, there is an increase of 27 per cent. in private sales. The distinguishing feature of this year's trade is the demand for home farms and farms for city workers. Of the latter, the best have been Wentworthville farms. The Flushcombe farms (Bankstown), Raby Acres (Ingleburn), Wamberal (Gosford), have had satisfactory inquiries. Home sites at Leichhardt (Verdun Estate), at Merrylands (Longview), at Guildford Downs, and at Terra Bona (Cancord), have brought the figures for this line of business much above last year's returns. At the same time, pleasure resorts have had average sales, the best being the Cronulla group, the excellent value of the £25 lots there having been recognised by persons who took advantage of the recent good times to inflate the rents, and who are loth to reduce again, but where rents are fair and the property situated in a suburb handy to the city landlords can generally find a tenant.

As an instance of the stability of the real estate market one has only to look at this week's volume of business as transacted by some of the principal agents of Sydney. It was the week for indoor sales. Each sale was well attended, and in most cases the bidding up to a point was brisk, but the difference in valuations by the vendor and bidder was anything between 10 and 20 per cent. This blocked business. Neither side would yield. It has been so for months. If vendors would be content with a price 10 or 15 per cent. below their present reserve, and buyers would advance a little more, the volume of business would be considerably increased, but even after all these disadvantages many agents have nothing to complain about.

This week Messrs. Raine and Horne, who have now settled down in their attractive and up-to-date rooms, were in the auction field actively. Rahlett had a capital audience at the indoor sale on Thursday. He sold a water-frontage residence at Elizabeth Bay, known as Rockley, once the home of Mr. E. Deas-Thomson, for £5300. This is a 99 years' leasehold property, with 50 years still to run. It is a dancing academy in Edward-street. Saltern had a good sale of the leasehold property for £8800, a water-frontage residence at Woy Woy for £850, a cottage at Leichhardt for £400, 40ft land at Bellevue Hill at £6 per foot, 50ft at Five Dock at 55s per foot, 50ft at North Sydney at £7 per foot, and two or three smaller blocks at Narrabeen, Botany, Lakemba, and Warrawee.

Messrs Hardie and Gorman also had a fairly active week. They disposed of a cottage at Bay-road for £1160, a cottage in Carrington-road, Waverley, for £400, a house in Leinster-street, Paddington, for £550, a building site in Railway-avenue, Wahroonga, at £5 per foot, a block of land at Penshurst at 25s per foot, two cottages at Neutral Bay for £940, and five allotments at Kandos for £180.

Messrs. Arthur Rickard and Co., Ltd., report that the summer has opened in a promising manner. So far the September sales exceed last year's figures by 64 per cent. This includes an auction, but, omitting that, there is an increase of 27 per cent. in private sales. The distinguishing feature of this year's trade is the demand for home farms and farms for city workers. Of the latter, the best have been Wentworthville farms. The Flushcombe farms (Bankstown), Raby Acres (Ingleburn), Wamberal (Gosford), have had satisfactory inquiries. Home sites at Leichhardt (Verdun Estate), at Merrylands (Longview), at Guildford Downs, and at Terra Bona (Cancord), have brought the figures for this line of business much above last year's returns. At the same time, pleasure resorts have had average sales, the best being the Cronulla group, the excellent value of the £25 lots there having been recognised by persons who took advantage of the recent good times to inflate the rents, and who are loth to reduce again, but where rents are fair and the property situated in a suburb handy to the city landlords can generally find a tenant.

Messrs. Hardie and Gorman have a sale this afternoon at Hunter's Hill, about which there has been a good deal of inquiry. It is a small subdivision of nine allotments, in the Militaire estate, which adjoins the highly-improved Passy estate. The land is handy to three wharfs, and with delightful views of the river.

There is to be a sale this afternoon at Gosford of water frontage land, which will be submitted by Mr. F. Wheeler. There is a total of 52 acres to be offered.

EIGHT HOURS DAY SALES.

On Eight Hours Day several holiday sales have been arranged. One is on the mountains between Valley Heights and Blaxland, where the Karabar Estate will be offered by Messrs. D. J. McIntyre and Co. on easy terms.

The Sunnyside Estate at Cronulla (Caringbah) will be offered by Mr. C. Monro. This is a splendid subdivision of 89 choice residential and business sites, which ought to sell well.

Mr. R. B. Paterson has a sale at Wentworth Falls, on the mountains, on Eight Hours Day.

SALES OF THE WEEK.

Messrs. Arthur Rickard and Co., Limited, report having sold by public auction and private contract during the week the following:—By public auction—Mosman, Sirius Beach Estate: 14 lots, total sales £3250 1/-. By private contract Merrylands, Longview Estate: Lot 52, £300/6; Cronulla, Cronulla Groups: Lot 95, group 2, £255; lot 99, group 2, £255; lot 100, group 2, £255; lot 87, group 2, £255; lots 96 and 97, group 2, £70. St. Mervyn's Estate: Lots 7 and 8, group 9, £260. Wentworthville, Wentworthville Farms Estate: Lots 1 and 2, £340/10; lot 3, £170; Lakemba, Lambie Estate: Lots 273 and 275, £35. Kensington, Kensington Estate: Lot 74, sec. 13, £304/4. And, in conjunction with the Haymarket Permanent Land, Building, and Investment Society, Leichhardt, Norton Estate: Lots 7 and 8, £235. Thornleigh, Thornleigh Township Estate: Lot 22, sec. 5, £15.

Messrs. Richardson and Wrench, Ltd., report having sold by auction and private contract, during the week, the following properties:—Residence fronting Pitt-street, North Sydney (in conjunction with C. H. Drummond), for £1500; four cottages, fronting Duncan-street, Arncliffe, for £1300; freehold property, Nepean River, Emu Plains, for £480/10/; land, off High-street, Penrith, at £3 per block; parcel of land, to the Civil Service Co-operative Society of New South Wales, at £2/10 per share.

Hardie and Gorman Proprietary, Ltd. report having sold by public auction and private treaty during the week, the following:—Bankstown, in conjunction with E. P. Woolcott, 20 allotments of land, being portions of the Townshend Estate, at prices ranging from 20/ per foot to £7 per foot, totalling £2940/1/; Bay-road, North Sydney, cottage known as Waterford, fronting Woolcott-street, for £1300; Newtown, Nos. 21 and 23 Phillip-street, two shops, for £840; Paddington, residence, known as Kamerube, fronting Leinster-street, for £550; Waverley, cottage, fronting Carrington-road, for £400; Kandos, in conjunction with Mr. D. McDonald and Co., and Hardwick and Co., five allotments of land, being portion of the township of Kandos, for £180. Wahroonga, in conjunction with Mr. M. Morrison, allotment fronting Bay-avenue, being portion of the Wahroonga Station Estate, for £125; Penshurst, allotment of land, fronting Cambridge-street, being portion of Evans Estate, at £20 per foot.

Stanton and Son, Limited, report having sold the following properties during the week:—Marrickville: 50ft to Addison-road, with two brick shops and dwelling, for £725. Newtown: Model and Industrial Arcade: Lot 376, 100ft to Paul's-road, with brick cottage and stabling to be erected, for £1150. Croydon: 40ft to Walter-street, with brick cottage, for £300. Summer Hill: Edwardstown, with brick house thereon, for £350, in conjunction with Gray and M'Donald. Burlinghurst: Haberfield Garden Suburb: Lot 460, No. 9, subdivision, left to O'Connor-street, with brick cottage, for £1050.

Messrs. J. Stimson and Sons report having recently sold the following properties:—Large residence, with water frontage, at Glebe Point, for £4250; another fine residence, with water frontage at Glebe Point (in conjunction with Geo. Clubb, of Balmain), £6000; a pair of small cottages at Enmore, £325; and a small cottage at Banksia, £220.

ROYAL ART SOCIETY.

THE ANNUAL EXHIBITION.

The artists have been hard at work during the week sending on their pictures to the Royal Art Society's Spring Show, and the selection committee, having courageously dealt with the rejected addresses, the meritorious residue in all sections amount to 250. These works in oils, water-colours, and black-and-white, are already on the walls of the new galleries of the Education Department, Bridge-street. Engagements for next week are Wednesday, varnishing day; Thursday, trustees of the National Art Gallery; Friday, for the press-critics; and Saturday for private view. On Monday, October 4, the Minister for Education (Mr. Arthur Griffith, M.L.A.), will formally declare the show open to the public. In this connection the painters cordially invite all soldiers in uniform to enter free. "Tell them they will be very welcome," exclaimed the president heartily.

Mr. Lister Lister also declared the show to be "most excellent," though, with the exception of marine subjects by Charles Bryant (now in England), Will Ashton (Adelaide), and A. J. Daplyn's pastoral themes from rustic England, the collection does not embrace outside contributions. The new galleries are beautiful. There is the best form of illumination, a lantern light as at the National Art Gallery, the walls are of a dark chocolate tone that throws out the work, and there is an abundance of space—the principal room 100 x 36, the second room 45 x 37, and a third available for festival arrangements.

Without too much forestalling pleasurable anticipation, it may be mentioned that Lister's great canvas this year will show a Blue Mountain view near the Linda Falls, an exquisite, sunshiny subject, and a number of water-colours of the South Coast. Mr. S. Watkin's principal portrait is a life-size painting of Campbell Carmichael, and his list includes a taking decorative work entitled "Spring." Mr. Datillo-Rubbo sends in "Where the Daddy Fell," in which the aged grandfer points out to the child the fatal spot on the map; whilst one of his best is black-and-white is "Norah." Mr. Norman Carter sends in his life-size portrait of Richard Teece, several landscapes, and a telling likeness in black-and-white of Henri Verbrugghen. Mr. J. R. Jackson assists with a sunlit garden scene, an attractive interior, a portrait of a lady, and minor works. Mr. G. V. F. Mann strengthens the collection by sending in a number of foreign scenes as the outcome of his European travels. Mr. Wakelyn is represented by an outdoor scene in the impressionist manner. Mr. D. G. Reid contributes landscapes, as does also Miss Evelyn Chapman, who has hitherto followed figures. Mr. A. M. Woodhouse's title, "the Spangling Sun," describes his theme, and he has also a sunlit one. Mr. Alfred Coffey's large work on the mist-covered valley of the Blue Mountains, Mr. C. E. S. Tindall's shipping, Mr. J. A. Bennett's figure paintings, and Miss Mabel Barling's animals are all included in a long and interesting list.

EARLIER CLOSING OF HOTELS.

BAPTIST UNION'S EFFORTS.

At the conference of the Baptist Union yesterday, Mr. H. J. Morton submitted a resolution expressing regret that the Legislature had not given effect to the people's plainly-expressed desire for the earlier closing of liquor bars, a reform which, the conference was certain, would very materially lessen drunkenness and depravity; and urging that their efforts be not relaxed till the ultimate prohibition of the sale of alcoholic liquor had been secured.

The mover said that there had never been so insistent a demand for reform as at present, and it would have to be conceded.

The Rev. R. J. Middleton seconded the motion, which was carried.

PERSONAL CHARM is the natural accompaniment of a beautiful complexion, and a beautiful complexion is the natural result of using PEARS' SOAP. Matchless for the Complexion.—Advt.

For Chronic Chest Complaints take Woods' Great Peppermint Cure. 1/6.—Advt.

LEGAL NOTICES.

IN THE SUPREME COURT OF NEW SOUTH WALES.
Matrimonial Causes Jurisdiction.—No. 400 of 1915.
Between AUGUSTUS JOHN ROSTOCK, Petitioner;
and
ELIZABETH ROSTOCK, Respondent;
and
WILLIAM GARDINER, Co-respondent.

To WILLIAM GARDINER, of Wardell-road, Petersham.—Take Notice that the said AUGUSTUS JOHN ROSTOCK has commenced a suit against his wife, ELIZABETH ROSTOCK, in this honourable Court, and is applying for a Dissolution of Marriage on the grounds of adultery with you; and take notice that you are required to enter an appearance to the said suit at the proper office of this honourable Court on or before the seventh day of December next, and in the event of your not doing so within the time limited, or obtaining further time, the Petitioner will proceed, and the suit be heard and determined, your absence notwithstanding. A copy of the Petition filed herein may be had on application to the undersigned free of charge. Dated this tenth day of September, 1915.

E. J. M. FOORD,
Solicitor for Petitioner,
Leonard chambers, 107 Pitt-street, Sydney.
For the Registrar,
F. C. BAYLIS (L.S.),
Acting Chief Clerk.

IN THE SUPREME COURT OF NEW SOUTH WALES.—Probate Jurisdiction.—In the Will of LYNDE BEST, late of Marrickville, near Sydney, in the State of New South Wales, Retired Water and Sewerage Board Employee, deceased.—Notice is hereby given that the Accounts in the above Estate have this day been filed in my office, Chancery-square, Sydney, and all persons having any claim on the said Estate, or being otherwise interested therein, are hereby required to come in before me at my said office on or before the second day of November next, at twelve o'clock noon, and inspect the same, and, if they shall think fit, object thereto; otherwise, if the said Accounts be not objected to, same will be examined as to me and passed according to law. And notice is also hereby given that on the allowance of the said Accounts by the Court commission will be applied for on behalf of the Executor named in the said Will, and all notices may be served at the office of the undersigned, to whom all creditors and persons having any claim on the said Estate are hereby required to send in particulars of such claims within the said fourteen days. HENRY WALTER SUTHERLAND, Proctor for the Applicant, Bulli chambers, 19 Moore-street, Sydney.

IN THE SUPREME COURT OF NEW SOUTH WALES.—Probate Jurisdiction.—In the Will of JAMES WHITESIDE FRASER McMANAMEY, late of Sydney, in the State of New South Wales, barrister-at-law, a Major in the Australian Imperial Expeditionary Forces, on Active Service, deceased.—Application will be made after fourteen days from the publication hereof that Probate of the Will of the aforenamed deceased may be granted to ROSE McMANEY, the Executrix in the said Will named; and all notices may be served at the offices of the undersigned, to whom all persons having any claims upon the Estate of the said deceased are hereby required to send in particulars thereof within the said fourteen days. ARTHUR J. McDONALD and KEMMIS, Proctors for the Applicant, Culwulla-chambers, 67 Castlereagh-street, Sydney.

IN THE SUPREME COURT OF NEW SOUTH WALES.—Probate Jurisdiction.—In the Will of ALEXANDER STUART, the Elder, late of 77 Glebe-road, Glebe, in the State of New South Wales, Gentleman, deceased.—Application will be made after fourteen days from the publication hereof that Probate of the last Will of the aforenamed deceased may be granted to ADAM STUART and WALTER STUART, the Executors named in the said Will; and all persons having any claim against the Estate of the said deceased are hereby required to send in particulars thereof to and all notices may be served at the office of the undersigned, to whom all debts and claims owing to the said Estate are hereby required to come in before the first day of December next, at the expiration of which time the said Executors will proceed to distribute the assets of the said Estate among the parties entitled thereto, having regard only to the claims and demands of which they shall then have notice; and the said Executors will not be liable for the assets so distributed to any person of whose claim they shall not then have had notice, and the said Executors will not be liable for the assets so distributed to any person of whose claim they shall not have had notice at the time of such distribution. Dated this twenty-fourth day of September, one thousand nine hundred and fifteen. JOHN W. H. HOUSTON, Proctor for the Executrix, Somerset House, 5 Moore

EDUCATIONAL.

ART Painting, Scenefling, Day and Evening Classes, 15s ed qtr. Miss Morrow, 54 Elizabeth-st, city.

ART CLASSES. Oil, Water, Crayon, satin, muslin & panamettes, also applied arts, leather, poker work, etc. Pupils received. Terms moderate. Miss BEACH, 350 Parramatta-road, Petersham.

ATHANTUS COURT, Shirley, Edgecliff.
Day and Boarding School for Girls.
Principal, Miss E. F. SAUNDERS, B.A.
New Term Wednesday, October 6. Boarders ret. 5th.

ARMIDALE NEW ENGLAND HOME SCHOOL FOR GIRLS.

MISS TENDALL, M.A.
NEXT QUARTER COMMENCES OCTOBER 5th.

ASCHAM, DARLING POINT.
Next Quarter begins TUESDAY, Oct. 5. Boarders and new pupils return Monday. Principals at home from Oct. 1, or earlier by appointment.
L. A. GILMAN JONES (Newnham),
M. A. BAILEY, B.A.

ART Classes in Oil, Water, Crayon, Satin, Muslin, Pen Painting, etc., Scenery, Flower, Animal from studies, 10/6 qtr. Figure, Portrait, Still Life, 1 guinea. Classes daily, Wednesday excepted. Quick course to suit pupils' convenience. Mrs. BECK, Artist, 110 Miller-st, Pyrmont, near city.

A BOARDING AND DAY SCHOOL FOR BOYS,
WAHROONGA COLLEGE,
On the North Shore Line, 12 miles from Sydney.
200 feet above sea level. Magnificent Climate. Splendid Health Record. Comfortable Home.
Principal, WALTER TRELEAVEN, M.A., B.Sc., Bencurran & Mathematics, Honours in Physics, Winner of Various Scholarships,
Formerly Master at Prince Alfred College, Adelaide, and Grammar School, Sydney.
Telephone, 22 Wahroonga.

ABBOTSHOLME COLLEGE (The Open-air School),
Killara Gardens, North Shore Line, Sydney.
COMFORTABLE HOME SCHOOL FOR BOYS.
Modern buildings. Large playing fields. Own cows. Hot best and purest water supplied. Modern sanitary arrangements. Thoroughly EQUALLED HEALTH RECORD.
There has not been a single case of sickness in the School since its foundation. The Boarders are under the constant care and supervision of the Principal and two highly qualified Trained Nurses. Illustrated Prospectus, testimonials, and full particulars posted free on application to J. FitzMaurice, Phone, Ch. 675 Ch.

A SCHOOL AND A HOME FOR YOUR BOY.
AMDEN GRAMMAR SCHOOL,
and COMMERCIAL COLLEGE.
THE SANATORIUM of the SOUTH (100 acres).
A COMFORTABLE HOME, HIGH MORAL TRAINING, PERSONAL CONTACT of Master and Boy under pleasing conditions and kindly school discipline.
INDIVIDUAL TUITION.—Each boy gets attention for himself.
FIRST-CLASS EDUCATION for business or profession.
THOROUGH COMMERCIAL TRAINING. Bookkeeping, Shorthand, Typewriting.
Mr. OLIVER has returned from Europe, and is again interested in the School.
Rev. C. H. PALMER, B.A., Head Master.

AT THE LINGUIST,
The Australian Academy of Languages,
Commercial Banks-buildings, 273 George-street
(corner George and Margaret streets).

All Languages are Taught by Native Teachers, using the GOUIN METHOD
FRENCH, GERMAN, ITALIAN, SPANISH, Etc.

"THE GOUIN METHOD is a Royal Road to Languages."—Review of Reviews.
"It is a interesting apparatus."—Daily Chronicle.
Principal, JULES MARESCAL.

Phone, City 3877.
School Hours, 9 a.m. to 9 p.m.
Office Hours, 9 a.m. to 5 p.m.

BOOKKEEPING, Expert Tuition in BOOKKEEPING, By BENDER, Accountant, 114 Hunter-st, n. Market.

BOARDING SCHOOL, Holt GIRLS conducted by the Misses Cross at Myra, Moss-vale, Bowral, Pymble, Wentworthville.

BONDI LADIES' COLLEGE, 40 Hall-st, Bondi Junction.
Phone 1147, Rev. C. E. Mc Foxcroft, Miss Fremont.

BONDI SCHOOL AND COLLEGE, BONDI JUNCTION.
FOR GIRLS AND SMALL BOYS.

BOOKKEEPING, Expert Tuition in BOOKKEEPING By BENDER, Accountant, 114 Hunter-st, n. Market.

BLUE MOSS, Springwood LADIES' COLLEGE. Spacious mountain climbing resort. College has its own dairy, vegetable garden, orchard, for its prospectus for all exams. Principals, Misses Goodfellow and Heard.

BURREN COLLEGE, HORNSBY.

NO DAY BOYS RECEIVED.

NEXT TERM, TUESDAY, OCTOBER 5th.
W. J. CARTER.

BOARDING AND DAY SCHOOL FOR GIRLS,
ST. GABRIEL'S, BIRRELL STREET,
WAVERLEY.

Large house and grounds, 10 minutes from ocean beach.
Open-air sleeping, swimming, etc.
Thorough education.
New Term commences October 5th.
For Prospectus apply the Principal
E. BURGOND.

BYCHURY PREPARATORY SCHOOL FOR BOARDERS AND DAY BOYS, FROM THE AGE OF 7.

NEXT TERM, TUESDAY, OCTOBER 5.

French: A specialist of 20 years' experience in French schools uses the Direct Method, and Phonetics as taught from the chair. PLAYING FIELDS, 20 ACRES.

G. F. WOOLDRIDGE, M.A. (Oxford).
Tel., Burwood 170.

BRITISH COLLEGE OF MUSIC, LONDON.
DECEMBER EXAMINATIONS.
LAST DAY OF ENTRY, SAT., OCTOBER 9th.
LATE ENTRIES will be accepted up to NOV. 6th, with an additional fee of 2s 6d on each entry.
Entry Forms, syllabus, and all particulars from
C. HOWARD-JEWARD, Asst. Sec.,
City Office, Room 22, Carmichael's Rooms, George-street.

Phone, L 1460.
CAMELOT, WAHROONGA. Tel., 612 W.—Boarding and Day School for Girls.

C. KRAMER, Teacher Singing, Piano, Violin, Theory, Class. Mandolin, 47, Cromwell-street, Hills.

CARLILE'S COLLEGE, RANDWICK.
BOARDING AND DAY SCHOOL for GIRLS.
NEW TERM, TUESDAY, OCTOBER 5th.
Principal, Miss NEWTON.

COOGEE BOYS' PREPARATORY SCHOOL, RANDWICK.
Principal, W. M. SIMMO, B.A. (Syd.).

Day and Boarding School for Boys from 6 to 16.
Secures Solid, Sound Instruction and Scholarship Examinations. Resident and Visiting Staff of Trained Masters. Physical Training and sports in all their seaside surroundings.

DAY SCHOOL, ALLISON ROAD, RANDWICK.
SCHOOL HOUSE, WARRAWEE, ST. MARK'S ROAD, Pt. 401 Book.

NEW TERM, OCTOBER 5th.
Prospectus on application.

FRENCH LESSONS given by French Lady, just arrived from Madame. Phone, 2111 North Sydney.

FRENCH, German, Italian, Tuition by trained native teachers, Berlitz method, up-to-date school, moderate fees. Modern Language School, 81 Elizabeth-street.
Principal, Mons. C. DELCOURT.

HULWOOD COLLEGE,
DAY AND BOARDING SCHOOL FOR BOYS.
Term commences October 5.
Prospectus on application.
Principal, T. R. SPELLMAN.

Phone, 17016.
HAYFIELD, PENNANT HILLS ROAD, CARLINGFORD.
PREPARATORY BOARDING SCHOOL FOR BOYS.

SCHOOL WILL RE-OPEN WEDNESDAY, OCT. 6.
J. C. Tait.

J. A. DORRILL, B.A., EDUCATIONAL EXPERT, ALL EXAMS.
Backward Pupils Specially Tutored.
Tuition in all Subjects.
Public Speaking, Political, Literary, and Social.
Interviews arranged by letter from 9 a.m. to 9 p.m.
11 DARLINGHURST ROAD.

KNOX COLLEGE,
North Sydney Heights.
DAY and BOARDING SCHOOL for BOYS.
Lower School for Juniors.
NEXT TERM begins 5th OCTOBER.
Particulars on application.
H. CHANDLER, M.A.
Tel., 301 North Sydney.

MISS ETHEL GARNER, picture coaching, ATN.A.; coaches test and all exams., and general education. Tenderness, kindness Elizabeth-street, city.

MOSS VALE.
BOARDING SCHOOL FOR GIRLS.
Kindergarten Department for Little Girls.
Principal, Miss MOTH.

MERIDEN, STRATHFIELD,
GIRLS' BOARDING and DAY SCHOOL.
Principal, Miss B. B. TURNER.
Assisted by a Staff of Graduates and Trained Teachers.
New Term commences Tuesday, Oct. 5.

MALVERN SCHOOL, HUNTER'S HILL.
(Registered under the Department of Public Instruction.)
Day and Boarding School for Boys.
JUNIOR SCHOOL receives Boys from 7 to 12.
SENIOR SCHOOL prepares Boys for University, Professional, Naval, and Military Exams.
Rev. A. J. ROLFE, M.A., F.R.G.S.,
Headmaster.

METHODIST LADIES' COLLEGE, BURWOOD.
Principal, Rev. L. H. Kelynack, B.A.
Head Mistress, Miss Sutton, B.A.
(1) Most beautiful and healthy situation.
(2) Thorough education in all subjects.
(3) A refined and comfortable home for Boarders.
(4) Kindergarten and Primary Departments.
PROSPECTUS ON APPLICATION TO THE PRINCIPAL.

NEXT TERM COMMENCES 5th OCTOBER.

PARISIAN Lady will teach correct pronunciation to limited number of pupils, 4/6 per quarter. Reply first place to PARIS, Box 3665, G.P.O., Sydney.

PRESBYTERIAN LADIES' COLLEGE, PYMBLE.
The Pymble branch of the above College will be opened for the reception of Boarders and Day Scholars early in February, 1916. The Prospectus will be ready for distribution at the end of September, 1915.
JOHN MARDEN, M.A., LL.D.

PREPARATORY SCHOOL FOR BOYS,
CHATSWOOD.
A BOARDING AND DAY SCHOOL FOR BOYS from 6 to 14 years of age.
NEXT TERM BEGINS TUESDAY, OCTOBER 5th, at 9.15 a.m.
Prospectus on application.
L. RAVIN,
F. G. PHILLIPS.

EDUCATIONAL.

QUAMBAR,
KAMBALA-ROAD,
BELLEVUE HILL.
BOARDING and DAY SCHOOL for GIRLS.
QUARTER BEGINS TUESDAY, OCTOBER 5.
Miss MACPHEE, B.A.

RANDWICK PREPARATORY SCHOOL,
BELMORE ROAD, RANDWICK.
BOARDING AND DAY SCHOOL FOR BOYS.
ESTABLISHED 8 YEARS. OPP. ROYAL HOTEL.
NEXT TERM WILL BEGIN TUESDAY, OCTOBER 5.
Tel., 693 Randwick. F. K. M'NAMARA.

SYDNEY CHURCH OF ENGLAND GRAMMAR SCHOOL, NORTH SYDNEY.
NEXT TERM COMMENCES ON TUESDAY, OCTOBER 5, AT 2 P.M.
NEW BOYS SHOULD BE PRESENT AT 9.30 A.M. ON MONDAY.
For further particulars, apply to the HEADMASTER.

BOARDERS ARE RECEIVED AT:
1. The School House (the Headmaster).
2. Cartref, Bay-road (Rev. D. Davies, M.A.).
3. Bishopsgate, Upper-street (J. L. Pulling, Esq.).
4. The Observatory, Williams-street (A. O. Harris, M.A.).

THE BRITISH ACADEMY OF MUSIC (Registered),
(J. F. CLARK, Principal.
CITY STUDIO, 195 GEORGE-STREET,
near Circular Quay.
(Denison House) (opposite Quay).
SINGING and VOICE PRODUCTION, PIANO, VIOLIN, VIOLA, CELLO, MANDOLIN, BANJO, FLUTE, CLARIONET, OBOE, BASSOON, CORNET, FRENCH HORN, SOLO TROMBONE, SAXOPHONE, and ALL OTHER BRASS INSTRUMENTS TAUGHT, and Pupils Trained for the Profession by BRITISH TEACHERS of the HIGHEST PROFICIENCY.
Terms Moderate. 'Phone, City 6370.

THE SCOTS COLLEGE,
BELLEVUE HILL, ROSE BAY.
BOARDING AND DAY SCHOOL FOR BOYS.
(Owned and Conducted by the Presbyterian Church of New South Wales.)
NEXT TERM BEGINS TUESDAY, OCT. 5th.
ENTRANCE SCHOLARSHIPS OPEN FOR COMPETITION early in DECEMBER.
Full particulars on application,
JAMES BEL, M.A., M.Sc., Principal.

THE UNIVERSITY OF SYDNEY.
The SENIOR PUBLIC EXAMINATION will be held on MONDAY, November 15th, in Sydney and Country Centres.
A Matriculation Examination at the Higher Standard, and the Examination for Matriculation Scholarships and Bursaries, leading to candidature for the Degrees in Music, will commence on the same day in March, 1916, will commence on the same day, and will be held concurrently with the Senior Public Examination.
Candidates' forms of application must be sent to the Registrar not later than SATURDAY, October 23. Applications for Examination at Local Centres must be received not later than OCTOBER 4.
Applications for the Wall Exhibition will be received in the same date. For particulars see Manual of Public Examinations.
H. E. BARFF,
Registrar.

THE Rangers College, 79 Spencer-st, Cremorne Jun., Phone Neut. Bay, Ch., 6. Principal, Miss Ribbons.

UNIVERSITY COACHING COLLEGE,
7, Sixth Floor, Atlas-buildings, Spring-street.
Day and Evening Tuition for ALL EXAMINATIONS, Pass and Honours, MATRICULATION a SPECIALITY (last March 10 passes out of 12, previous year 11 out of 13). Graduate Teachers. Specially equipped premises. Moderate Fees. Corresponding results in Music, Shorthand, Arabic (Optics), Pharmacy, Accountancy, Teachers, Naval, and Military Colleges, and Public Service Exams.
INDIVIDUAL and CLASS TUITION.
Principal: Mr. J. C. DAY, M.A., B.Sc.
Headmaster of Day Classes: JAS. MOYES, M.A., B.Sc.
Prospectus and Specimen Papers on application. Ph., City 1210.
(For continuation see Index to Advertisements.)

BUILDING MATERIALS.

ASBESTOLIE,
ASBESTOS CEMENT SHEETS.
ASBESTOLITE ROOF SLATES.
ASBESTOLITE FLANGELESS WALL TILES.
ASBESTOLITE CORNER ANGLES.
ASBESTOLITE COVER BATTENS.
Sheets in even and odd sizes to avoid cutting and waste, viz., 4 x 4, 6 x 6, 6 x 4, 7 x 4, 8 x 3, 8 x 4, 10 x 4, 11 x 4, 12 x 4.
LARGE STOCKS ON HAND. QUICK DELIVERY GUARANTEED.
SECURE OUR ILLUSTRATED BOOKLET ON ASBESTOLITE HOMES.
SPRIGGS'S ASBESTOLITE COMPANY,
99 Goulburn-street, Sydney (near Horderns').
'Phone, CITY 2291.
AGENCIES, NEWCASTLE AND KATOOMBA.

AN ATTRACTIVE BUILDING MATERIAL—
"POLITE" ASBESTOS CEMENT SHEETS AND TILES,
(GENUINE BRITISH MADE).
BUILD YOURSELF AN ATTRACTIVE HOME AT A LOW COST—IT'S
"POLITE" THE MOST MODERN AND SATISFACTORY BUILDING MATERIAL ON THE MARKET.
"POLITE" SHEETS ARE FIRE PROOF, ANTIPROOF, DEAD PROOF, AND EASILY AND QUICKLY ERECTED.
SPECIAL PAINT, FOR "POLITE" SHEETS, GIVES THE BEST RESULTS.
WRITE FOR CATALOG. "P."
NOYES BROS. (SYDNEY), LTD.,
115 CLARENCE-STREET, SYDNEY.

ALWAYS IN STOCK,
8 FLY ALDERWOOD,
8 FLY OAK,
8 FLY ASH,
2 FLY MAHOGANY,
2 FLY BIRCH.
Large Variety of Sizes.
Write for quotations and samples.
LEOPOLD BARNETT AND CO.,
30, 306 Pitt-street.

ARCHITECTS AND BUILDERS.
To secure the most modern and artistic Fittings, Locks, and other Metal Ironmongery for your building, be sure that the order is placed with
ALEX. SMITH, LTD.,
High grade Builders' Specialists,
Bridge-st Exchange,
32 Castlereagh-street, Sydney.
For High-grade Fittings. Telephone City 3397.
Branches, Balmain, Rozelle, and Drummoyne.

ARTISTIC FIBROUS PLASTER CEILINGS.—Write for New Illustrated Catalogue.
BROWN and FINNEY, Limited,
'Phone, Redfern 4. Wyndham-st, Alexandria.

ASPHALTE—NEUCHATEL ASPHALTE CO., LTD. (OF LONDON).
Sole Owners of Val de Travers Mines.
Offices, 36 SPRING-STREET. Tel., City 8502.

BLUE METAL and SCREENINGS, SUPERFINE SAND and GRAVEL, at REDUCED PRICES.
EMU AND PROSPECT GRAVEL AND ROAD METAL CO., LTD.,
City Bank-chambers, 101 Pitt-street, Sydney.
Tel. No., City 4021.

BRICKS. BRICKS.
Cheapest and Best
TEMPE BRICKWORKS,
King-street, St. Peters
(near Cook's River).
'Phone, 1174.0.

BRICKS delivered to Hurlstone Park, Dulwich Hill, Summer Hill, Lewisham, Ashfield, Haberfield, Croydon, Canterbury, etc. Write or call for Price List, Ashfield Brick Co., Ltd., Milton-st, Ashfield.

BEST QUALITY BUILDING LIME.
The Sydney and North Sydney Lime and Cement Co., Ltd., Head Office, 174 Pitt-st. Branches: Crow's Nest, North Sydney, Hornsby, Manly. Works: Portland.

BEST Buffalo and Couch Turf for Sale, Garden Soil delivered. Asphalting done, at all prices.
64 Regent-street, Newtown. L1762.

BUILDERS.—When Tenders prove successful, Ring Bourne for Sand, by rail; reas. rates. Mascot 164

BOX Gutters (two), 120 6in and 110 6in x 5in x 10in for Sale. W.H.M., Herald, King-st.

CONTRACTORS.—For your Glazing or Glass Orders, ring (City 5142, 4 lines) or write, and our Representative will call upon you.
JAMES SANDY and CO., Limited,
376 George-street, Sydney.

CONTRACTORS.—If you require Link Wire Window Guards or any other Iron of Wirework, call on the cheapest place in Sydney for it.
EASTWAY BROTHERS, 330-332 George-street.

DIMENSION STONE, Rubble Ballast, Screenings, Soil Yellow Block trough or dressed). F. ARNOLD, 53 Regent-street, city. Quarries, Canmore-road and Cascade-street, Paddington. Ring Redfern 232.

FOR ALL CLASSES OF STEELWORK.
THE SYDNEY STEEL COMPANY, LIMITED,
EDINBURGH-ROAD, MARRICKVILLE.
WE MANUFACTURE—
Steel Stanchions and Girders.
Ornamental Ironwork.
Stairways.
Roofs.
Awnings, etc.
LARGEST HOLDERS OF STRUCTURAL STEEL IN AUSTRALIA.
comprising:—
Rolled Steel Joists,
Channels,
Tees,
Angles,
Plates,
Flats,
Bars,
Rods, etc.
WE DELIVER promptly. A 'phone ring, L2805, will ensure instant attention to your order.
THE SYDNEY STEEL COMPANY, LIMITED,
Marrickville.

FOR Sale, 24-gauge Corr. Iron, 8ft and 9ft, second hand Sheets. ALEX. DONALD, 44 Martin-road, Centennial Park.

H. McKENZIE, LIMITED,
TIMBER MERCHANTS,
GLEBE ISLAND.
BONE DRY LININGS, FLOORINGS, ETC.
OUR MOTTO:
"Prompt Delivery and Lowest Prices."

TENDERS, for Purchase Material Brick, W. Cottage, now being demolished, 347 Underwood st, Padd.

BUILDING MATERIALS.

GET CRANE'S QUOTATIONS
FOR TILES AND MARBLE WORK.
The Encaustic, Ceramic Mosaic, and Tessalated, also Enamelled and Glazed Tiles which we stock are of the very highest quality, and at reasonable prices. They give splendid service, and are artistic in appearance.
It will pay you to obtain our estimates for all Tiling and Marble work; our workmanship is unsurpassed, and our prices strictly competitive.
Call at our showrooms, or telephone City 4614, 4615, or 4616, and our representative will wait on you with complete details.
G. E. CRANE AND SONS, LTD.,
Head Office and Showroom,
33-35 Pitt-st, Circular Quay, Sydney.

JOINERY (SELECT QUALITY). OREGON
A SPECIAL SHIPMENT now landing ex James John son.
REDWOOD, ORDINARY AND SEASONED, 600,000 feet ex ANTIOPE.
Other shipments of Oregon and Redwood close at hand.
Revised Price List and Illustrated Catalogue of our Mouldings, Doors, etc., etc., on application.
LANGDON AND LANGDON,
SYDNEY, ANNANDALE, and NORTH SYDNEY.

JARRAH AND N.S.W. HARDWOODS.
AT LOWEST PRICES.
Sole Agents for the Queensland Pipe Co., Ltd., Lowest Quotations for all sizes Flooring, Lining, Etc.
MILLAR'S TIMBER and TRADING CO., Ltd.,
Formerly named
Millar's Karri and Jarrah Co. (1902), Ltd.
City Offices: 684 Pitt-street.
Telephones: 1236 City; Yard, W1266; and North Sydney Yard, 901.

LAUNDRY TUBS.
THE TUBS OF THE RUCKLAND PATENT REINFORCED CEMENT SANITARY WARE CO., LTD., ARE THE BEST.
Adopted by the New South Wales Government.
Recommended by all Leading Architects.
PRICES, 50/ and 70/.
FACTORY: Pile street, Marrickville. (Phone, Petersham 248.)
City Office: 113 Pitt-street. (Phone, City 8467).

LARGE STOCKS OF
BRITISH STEEL JOISTS
and
STRUCTURAL MATERIAL.
Manufacturers of all Classes of
STRUCTURAL STEEL WORK.
LUKE MURPS, POWELL-STREET, WATERLOO
(late of Glebe).
'Phone, HEDFERN 802.

LATTICE LATHS. Our Redwood Lattice Laths are 2/3 p.c. cheaper than trade price, in long lengths, well dressed, ready for painting, from 3s 1d per 110 feet lineal.
CHEETHAM AND SONS,
Tel., City 2331. 337 Elizabeth-street, Sydney.

MAKE MORE OF A HOME OUT OF YOUR HOUSE.
Get more room for Entertaining.
Cut out some of the drudgery of housework.
Find new comfort, convenience, and economy in using
WALLBEDS.
Why not turn that sunny living room or sewing room into a Bedroom by using a Wall Bed? During the day use your rooms as you wish; at night have them for bedrooms. Get double the use of your rooms. Don't say Wall Beds at your show rooms, and you will be amazed how, by taking eleven inches off each bedroom when they adjoin one another, how our beds swing out of existence, so to speak, and an elaborate piece of furniture for practical use appears.
Our patented Beds were awarded Gold Medal at the Pan-American Exposition, 1915. Suitable for old buildings as well as new, but when building see that our Beds are in original plans. It saves the builder money in construction.
In our New Demonstration Parlour we show our Steel and Malleable Iron Beds, Lining in the dual capacity of an in and out door sleeping utility.
Write for our Book and Leaflet, showing Progressive Architects and Builders who endorse our Wall Beds. Post Free to any address.
AMERICAN WALL BED CO.,
Denison House, 280 George street, near C.P.O. Take elevator.
Agencies in New Zealand, Melbourne, and Brisbane.
IMPORTANT.
Don't fail to see our Exhibit at Architects' Institutes' Exhibition, Town Hall, Oct. 25 to 30.

MEGGITT, LIMITED.
The One Grade
RAW AND BOILED LINSEED OIL,
Absolutely Pure.
Perfectly Matured.
Help your Country by insisting on being supplied with Australian-made Goods. Your local Store-keeper WILL not supply you with Meggitt's, do not be put off, deal elsewhere, or send direct to the Factory.
MEGGITT, LIMITED,
PARRAMATTA.

METAL METAL METAL.
SCREENING (ing) SCREENING,
SAND, CONCRETE, SAND.
From Selected Hard stone, Trucked, Delivered, or at Quarry.
ROBERT SAUNDERS and SON,
Tel., City 4288. Quarries, Pyrmont.

NEWLAND, 114 Liverpool-st.—All Lines Building Materials. Large quantity Cedar Counters, all lengths, Showcases, Sashes, Doors, Plate Glass, Grates, Marble Mantels.

OREGON. OREGON. OREGON.
We are now landing Ex George E. Billings, a SHIPMENT of FRESH, CLEAN OREGON, in FIRST-CLASS CONDITION,
in all sizes (weighing, FLOORINGS, LININGS, and BUN of SELECTED MATERIAL QUALITY), out of which we can QUOTE for any SIZE for SPECIAL JOINERY WORK.
DOORS, SASHES, BOX FRAMES, JOINERY, and TURNERY, both STOCK and to DETAIL.
Manufactured in our own JOINERY WORKS.
Revised Price Lists and Illustrated Catalogue on application.
Telephones No. 1701 (4 lines) North Sydney Exchange.
JOHN W. EATON, LIMITED,
TIMBER MERCHANTS,
NORTH SYDNEY.

PAINTERS.—Ferguson's Leads and Oils, Nobles and Hoares' and Berry Bros.' Varnishes. "Duresco" (the King of Water Paints), are all high-grade goods, and can be procured from
JAMES SANDY and CO., Limited,
338 George-street, Sydney.
'Phone, City 9142 (4 lines).

PLASTER SHORTAGE.
BUILDERS.—Our stocks are now larger than ever. Send your job along.
BROWN and FINNEY, Limited,
Fibrous Ceiling Specialists.

SLATES.—Estimates given for Slating, tiling, Shingling. G. T. Cross, Ltd., 2 Bridge-st. T., City 7705.

THE STATE TIMBER YARDS
have every facility for the prompt and efficient handling of all your Business.
STOCKS INCLUDE:—
TIMBER (both Foreign and Colonial).
MOULDING and JOINERY of every description.
GALVANISED WARE.
BUILDERS' IRONMONGERY.
We can Manufacture to your Detail in Timber, Galvanised Sheet and Wrought Iron.
Your inquiry is solicited. Our Representative will call on request.
STATE TIMBER YARDS AND BUILDING WORKSHOPS, FORT'S POINT.
Postal Address: Box No. 12, Burwood. Telegrams: HOMEBUSH. 'Phones: HOMEBUSH 206, 56.

TIMBER, TIMBER, TIMBER,
At Lowest Prices.
PROMPT DELIVERY AND QUALITY MAKE OUR BUSINESS GROW.
Large Stocks on hand of first quality Oregon, Redwood (large portion of special kiln dried), Baltic, White Pine, and Jitmu Floorings and Linings, Laths, etc., and all other Timbers required by the Building Trade.
MOULDINGS ARE OUR SPECIALITY.
Send for Price List, Posted Free.
VANDERFIELD and REID,
Timber Merchants,
Leichhardt-street, Glebe Point.
'Phones: M1925, M1926.
Yard, Sawmill,
and Wharf.

THE HOUSE-FLY,
THE MOSQUITO,
INSECTS,
can be kept out of the house for a small outlay by our WIRE SCREENS.
We will send an ILLUSTRATED CATALOGUE, with prices quoted therein, on receipt of address.
Screens Fixed in Positions, if desired, at a minimum cost.
GEO. HUDSON and SON, LTD.,
Timber Merchants,
Regent-street,
REDFERN.

THE MEMBERS of the LIME AND CEMENT MERCHANTS' ASSOCIATION beg to notify as follows:—
Sydney and Immediate Suburbs.—CEMENT, 10/ per 2 bags, on and after September 1, 1915. LIME, £2/12/6 per 10 bags and bags at 4d each, on and after October 1, 1915. North Sydney and Northern Suburbs.—CEMENT, 10/6 per 2 bags, on and after September 1, 1915. LIME, £2/17/6 per 10 bags and bags at 4d each, on and after October 1, 1915.
EARL LIKELY, Secretary.

TO BUILDERS and OTHERS.—Do you require BLUE METAL, any size, at lowest price? If so, telephone Minmamurra Blue Metal Quarries, Ltd., B.N. 2, chambers, Wynyard-street, Sydney.
Telephone, City 557, or Kirribilli 43.

THE NEW SOUTH WALES BRICK CO., LTD.,
HUNTER STREET, ALEXANDRIA.
(Telephone, 412 Newtown).
Manufacturers of every description of Bricks.

BUILDING MATERIALS.

TENDERLOIN AND SON,
The South Coast Dry Press and Fire Brick Works,
Address, Bulli-Woonona.
FIRE BRICKS, FIRE BLOCKS, and FIRE CLAY, made in all sizes and to any pattern.
Prompt Deliveries.
Contractors to N.S.W. Govt. Railway and Commonwealth Navy.
Telephone, 15 Bulli.
SYDNEY DEPOT: W. Robertz, Gerber street, off McEvoy-street, Alexandria. Telephone, 328 Redfern.

WUNDERLICH CEILINGS.
THE STANDARD.
First-class materials can only be used where high-class labour is employed.
The Wunderlich Ceilings are embossed in BRITISH STEEL.
On economic and artistic grounds Wunderlich stamped steel is now employed for every class of building.
Economically because of its permanency, adaptability, and simplicity in fixing, safety from fire, dust, and microbes.
ARTISTICALLY, because it is the most permanent material for embossing and retaining the accurate modelling of the Artist and Designer.
Write for our illustrated catalogue, and judge for yourself—posted free throughout the Commonwealth.
WUNDERLICH, LIMITED,
Manufacturers.
Head Office and Works, Showroom,
Baptist-street, Redfern. 50 Pitt street.
Sydney.

WILLOUGHBY.—MASHMAN BROS., Ltd.—AUBURN. 'Phone, Chatswood 72. 'Phone, Lidcombe 34. Manufacturers of Brown Stoneware Drain Pipes and Sanitary Fittings.
WILL NOT ROT OR HARBOUR GERMS.
ONCE LAID WILL LAST FOR EVER.
Bread Pans, Jars, Poultry Troughs, Garden Edge Tiles, etc., Agricultural Pipes, Terra Cotta Air Bricks, Chimney and Flower Pots, Vases, etc., as supplied to Government Stores.
All Goods of First Quality. Write for Price List.
(For continuation see Index to Advertisements.)

TENDERS.

BUILDERS desirous of Tendering for Business Premises, Castlereagh-st, Sydney, please send in their names to the undersigned.
ERNEST A. SCOTT and GREEN,
Architects,
16 Spring-street, Sydney.

BUILDERS' Sections of tendering for the Erection of Coroners' Court, Waiting Room, and Doctor's Residence, Belmore-road, Randwick, are requested to leave their names at my office. DONALD ESPLIN,
Lombard-chambers, 107 Pitt-street,
Tel., 5395 City. Sydney.

BRICKMAKERS wanted to tender for making 200,000 Bricks by my steam wire cut machinery.
Apply H. BRETTON, Taree.

CITY OF LAUNCESTON, TASMANIA.
ELECTRICAL SUPPLIES, 1915.
TENDERS addressed to the Mayor and Aldermen, and endorsed "Tender for Electrical Supplies," with name of Tenderer, will be received up to 4 o'clock p.m. on MONDAY, 25 OCTOBER 1915, for the Supply of the following Electrical Stores for the year 1916:—
(1) ELECTRICAL FITTINGS.
(2) INCANDESCENT LAMPS.
(3) WIRE AND CABLE.
Copies of Conditions, Specifications, Schedules, and Form of Tender may be obtained upon application to the City Electrical Engineer, Town Hall. Duplicate copies will be supplied on payment of 2s 6d each, which will not be returned.
The lowest or any tender not necessarily accepted, and the Council reserves to itself the right to accept the whole or part of any tender. The Council does not undertake to give reasons for its decision.
C. W. ROCHER,
Town Hall, Launceston. Town Clerk.
September 22th, 1915.

COMMONWEALTH ELECTORAL DIVISION OF WEST SYDNEY.
Tenders for the Erection, Painting, and Lighting of the undermentioned Polling Booths, in connection with the forthcoming Referendums, will be received by the undersigned up till 5 p.m. on the 30th September, 1915:—
WESTON'S STORES, ALLEYNBROOK-AVENUE, GLEBE; BUCKLAND-STREET, CITY; MARY ANN-STREET, ULTIMO.
Also for the Fitting up of the ENTRANCEMENT, TOWN HALL, SYDNEY, for the purpose aforementioned.
Plans and specifications and all further particulars may be obtained on application at the address below given.
The lowest or any tender will not necessarily be accepted.
M. J. D. PAGE, Divisional Returning Officer,
227 George-street North, Sydney.

FENCING at Wollstonecraft. Price wanted. Apply Owner, Box 9?3, G.P.O.

FOR Brickwork, cottage, labour only. Apply on job, Wolli and Arncliffe sts., Arncliffe. Sat. morning.

IN THE MATTER OF COLIN E. BEGG, LTD.,
(In Liquidation),
ELECTRICAL ENGINEERS AND IMPORTERS,
178 CLARENCE-STREET,
SYDNEY.
As Receiver for the Debenture-holders, I herewith invite TENDERS for the purchase of the Stock-in-Trade and Plant in the above matter.
Tenders will be received until NOON on MONDAY, the 27th inst.
STOCK-IN-TRADE and PLANT.
LOT 1.—Conduit, Conduit Fittings, and Accessories £365 5 5
LOT 2.—General Accessories, including Switches, Fuses, Holders, Blocks, etc. 492 18 0
LOT 3.—Lamps M.E. and C.E., 16 C. and E.S. Cabs 257 17 7
LOT 4.—Insulators, Marble Slabs, etc. 163 17 2
LOT 5.—Wire Cables 28 12 6
LOT 6.—Cooking and Heating Apparatus, etc. 779 12 4
LOT 7.—Electric Stoves and Cookers 234 9 11
LOT 8.—Electric Irons and Fittings 438 2 4
LOT 9.—Shades and Galleries 239 17 7
LOT 10.—Motors, Meters, etc. 170 6 4
LOT 11.—Office Telephones, and Battery Material 47 5 9
LOT 12.—Oddments 56 9 2
LOT 13.—Red Fibre Sheet 18 17 4
£4263 17 9
Working Plant 170 3 6
£4433 16 3
The lots may be tendered for separately or conjointly. The whole of the Stock has been purchased at a handsome discount, and in view of present trade conditions an excellent opportunity is presented to the trade to acquire Electrical Supplies which are well assorted and up to date. Quotations to obtain.
The Stock has been listed by Mr. F. Gurney, who will be in attendance on the Premises for the convenience of intending purchasers.
The usual 10 per cent. conditions—the highest or any tender not necessarily accepted. Stock Sheets may be seen and all information obtained on the Premises or at my office.
ALBERT BORCHARD,
Public Accountant,
Equitable-building, George-street,
Sydney, 10th September, 1915.

IN THE ASSIGNED ESTATE OF ROBERT KINKEAD, Storekeeper, COBAR, N.S.W.
TENDERS are invited for the undernoted ASSETS in the above Estate, and will be received at my office until NOON on TUESDAY, the 5th OCTOBER.
ROBERT BRUCE HUTCHINSON, Official Receiver.
General Drapery £675 14 8
Clothing and Mercery 317 10 9
Boots and Shoes 127 17 9
£1121 2 11
Assorted Groceries 272 15 7
Ironmongery 430 13 6
£1824 12 0
Plant 296 8 0
£2121 0 0
The Stock has been taken by the Trustees' Representative, Mr. S. R. Mayo, in the customary manner. The usual 10 per cent. conditions. The highest or any tender not necessarily accepted. Stock-sheets may be seen and all information obtained on the premises, or at my office.
ALBERT BORCHARD,
Public Accountant,
Equitable-building, George-street,
Sydney, 23rd September, 1915.

IN A DECEASED ESTATE.—TENDERS are invited for the purchase of the whole of the Stock-in-trade, Fittings, and Effects in connection with Chemist's Shop in city. Tenders will be received up to 30th September, 1915, at the office of the undersigned, where stock-sheets may be seen and inspection arranged. FREDERICK HORACE GREAVES, Solicitor for Executrix, Eldon-chambers, 91? Pitt-street, Sydney.

MUNICIPAL COUNCIL OF SYDNEY.
TO CONTRACTORS.
SEALED AND ENDORSED TENDERS will be received by the undersigned for the following:—
(a) OPEN TYPE FEED WATER HEATER.
(b) CAST IRON PIPES AND VALVES, etc., for COCHRANE FEED HEATER.
Tenders for (a) and (b) close 3 p.m., MONDAY, 11th OCTOBER, 1915.
(c) CABLE TESTING OUTFIT.
Tenders for (c) close 3 p.m., MONDAY, 22nd NOVEMBER, 1915.
Specifications, etc., in respect of the above may be seen from the Chief Engineer, Electric Lighting Department, Town Hall, Sydney, and copies may be obtained from the same office upon the payment of the sum of 10s 6d in each case direct into the City Treasury.
The lowest or any tender not necessarily accepted.
TENDERERS please note that they must pay their CASH DEPOSITS direct into the City Treasury, and NOT enclose same with their Tenders, otherwise their Tenders will be rejected as INFORMAL.
THOMAS H. NESBITT,
Town Clerk.
Town Hall, Sydney,
31st September, 1915.

MUNICIPAL COUNCIL OF SYDNEY.
TO CONTRACTORS.
SEALED AND ENDORSED TENDERS will be received by the undersigned until 3 o'clock p.m. on MONDAY, 11th SEPTEMBER, 1915, for the Supply and Delivery of the following:—
(a) WEATHERPROOF COPPER CAB

HOUSES AND LAND FOR SALE.

MOSMAN. GRAY AND CO., MOSMAN.
The Leading Agents,
Opposite Public School, Mosman.
Note our Address: Take tram to Public School, MOSMAN.

MOSMAN.—New Bungalow Cottage, conveniently situated, right at 1d section of Cremorne tram, only 10 minutes' journey to Circular Quay. It contains large reception-hall, dining-room, with leadlight doors, dining-room with inglenook fireplace, 4 bedrooms, kitchen, and laundry, wide verandah. Nice Block of Land. Price £1500. Torrens.

CREMORNE.—Gentleman's Residence, faithfully built under the supervision of a leading architect. It contains large lounge hall, with oak panelled walls, drawing-room with leadlight sliding doors opening off lounge hall, dining-room with oak panelled walls, breakfast-room, 4 bedrooms, bathroom with opaline tiled walls, hot water service, kitchen, laundry, large pantry, verandahs front and rear, about 15 feet square. Grounds nicely laid out in lawns etc. Lovely harbour views. Price £2600. Torrens.

CREMORNE.—Magnificent Residence (the latest bungalow design), is a triumph of comfort and convenience, built under supervision of a leading architect. The accommodation is comprised in the following:—Handsome lounge room (15 x 42 feet), drawing-room, dining-room, with inglenook, fireplace, 5 bedrooms, dressing-room, private office, bathroom, tiled walls and floors, hot and cold shower, kitchen, fixed dresser, laundry, gas copper, hot water service. The Cottage is artistically finished throughout, delicate and expensive wall papers, leadlight windows, superior mantels and fire grates, panelled walls and ceilings, polished floors, etc. Commanding magnificent and permanent harbour views. Land 100 x 140 feet. Price £3150, including all blinds and floor coverings.

MOSMAN.—Gentleman's Residence of American design, built for present owner, under architect's supervision, regardless of cost. It contains large lounge hall 12 feet square, with oak panelled walls, beam ceilings, drawing-rm. with oak panelled walls, leadlight sliding doors opening into lounge hall, dining-room, with oak panelled walls, 4 bedrooms, bathroom, with tiled floor and walls, glass cupboard, 2 pantries, kitchen, with white tiled walls, laundry, copper, wide verandahs, and balcony, up to date motor garage, fowl run, nice garden, etc., the fittings throughout the residence are superior, and consist of daintily designed leadlight windows, tiled grates, massive overmantels, special and costly gas fittings, etc., best Bangor slate roof. Land, 55 x 199 ft. This property has only been built 3 months, the owner having left the State, has instructed us to sell at a low figure, namely £3600. Torrens.

MOSMAN.—Lovely Cottage Residence, 4 minutes' walk from 1d tram. It contains drawing-room, dining-room, 3 bedrooms, kitchen, and laundry, guaranteed faithfully built of brick, on high stone foundation, commands beautiful harbour views. Price £2050. Torrens.

MOSMAN.—Charming Cottage, built of brick on stone foundation. It contains 6 rooms, kitchen, and complete offices, handy to 1d section of Cremorne tram. Price, £1100. Torrens.

MOSMAN.—Choice Double-fronted Brick Cottage, contains 4 large rooms, kitchen, and laundry, nice garden, lawns, etc. Land, 40 x 124 ft. Torrens. 3 minutes from 1d section of Cremorne tram. Price £975.

MOSMAN.—An Ideal Cottage Home, situated 3 minutes from 1d tram, and handy to Public School and shops. It contains drawing and dining rooms (connected by folding doors), breakfast-room, kitchen, and laundry, large verandah, built purposely for sleeping out. The condition of the whole place is to the pink of order, and will require no renovation for years. Price, £1100. Torrens.

GRAY AND CO.,
The Leading Agents,
Opposite Public School, Mosman.
Tel., Y. 1801, Mosman.
Note our Address: Take tram to Public School.

NO INTEREST. NO FORFEITURE.
NO MORTGAGE ON DEEDS.
BLACKWOOD, the Really Gold LAND VENDOR, offers you
GUILDFORD,
FLOWER GARDEN ESTATE, No. 2.
80 LOTS, 7 minutes' walk from Guildford Station. English Church, Public School close by.
HIGH, CLEAR LAND.
PRICE, £15 to £20 EACH.
TERMS:—10s DEPOSIT, 10s MONTHLY; NO INTEREST.
10 per cent. discount for cash.
Deeds £3 10s for one or more lots.
TORRENS TITLE.
Rates 3d in the £. Paid up to 1916.
Value rising every day.
WEEKLY TICKETS, 3s.
No. 1 Flower Garden is nearly sold out.
No. 2 Estate is on the Hill.
WORKERS, CALL OUT FOR PLAN.
ARTHUR BLACKWOOD,
Property Auctioneer, Savings Bank-chambers, opp. Singer's, HAYMARKET. Est. 1900.

NO DEPOSIT. 2/6 WEEKLY. NO INTEREST.
During the War.
Build at once. Lovely Views.
6 Lots, 70 x 300 feet. £30 each.
CASTLE HILL TRAM TERMINUS.

Our own land, no mortgage. When the war is over pay 5/ WEEKLY. NO INTEREST.
Keep poultry. No clearing to do. LOW RATES.
Only one lot sold to each buyer on these terms.

PLANS,
ARTHUR BLACKWOOD,
LAND SALESMAN,
SAVINGS BANK CHAMBERS,
HAYMARKET. EST. 1900.

TURRAMURRA. FOR SALE OR TO LET, A MODERN BRICK VILLA, on stone foundation, with tiled shingles, erected without regard to cost, containing drawing, kitchen, and offices, bath-heater, gas and fuel stoves, 3 verandahs, 2 acres ground, 60 assorted fruit trees, with flower garden.
Particulars apply M. McFADYEN, Wahroonga.

WAHROONGA. FOR SALE OR TO LET, A LARGE BUNGALOW COTTAGE RESIDENCE, standing in its own grounds of 5¼ acres, with wide verandahs on 3 sides, containing 3 reception rooms, 5 bedrooms, kitchen, and usual offices, with bath-heater; laid out grounds in shrubs, lawns, fruit, and flowers, tennis court, motor garage, stables, cow paddock; 30 minutes station. Choice home for merchant or squatter. Key and particulars apply
M. McFADYEN, Local Agent.

EASTERN SUBURBS.
FOR SALE, Modern Detached BUNGALOW COTTAGES, in select positions, and handy to trams, £700, £850, £920, £950, and £1150. Very easy terms arranged, small deposit, balance as rent.
SAFE INVESTMENTS.—We have several pairs of MODERN COTTAGES, showing good returns.
WALTER RUSH and CO.,
Auctioneers and Valuators, 2 Queen-street, Woollahra.

WOOLLAHRA, JERSEY ROAD.—A Detached VILLA, 6 rooms and out-offices, garden front and rear, large yard, select position. Title Leasehold. Price £900; terms.
WALTER RUSH and CO.,
2 Queen-street, Woollahra.

NICE New Bk. Cott., 5 rms., large enc. b. ver., bath, h. and c., elect. light, high position, large L. land, £625, £25 cash, £5/- mth., prin. and int.; also, 2 New W.B. Cotts., £300 and £320, from £10 dep., 10s wk.; also very nice Cott. for £380, £20 dep.; Cottage, Strathfield, 4 rms., bath, £430 dep. Tels.: 727 Burwood, or 1 Grafton-st, Burwood.

IN a Delightfully Elevated Situation, with lovely views, cannot be built out, an attractive D.F. Brick Cottage, well built throughout, 6 rooms and kitchen, all conveniences, gas and fuel stoves, connected with sewer, 2 minutes from tram and train. Price, £875. BUENO VISTA, Riverside-crescent, Beauchamp-street end, West Marrickville.

LANE COVE RIVER. Water Frontage. Beautiful Level Land, 20 minutes from Quay.—Gentleman's Residence, hall, draw., dining, den, 4 bed rms., workrm., bathroom, tiolated baths. Box 1795, G.P.O.

LINDEN, Blue Mountains, 2 acres, 10 min. Station, 1d. 5d/9, dep. £1 bal. 1 mth. 4 per c. M.B., Box 1715.

NEW and up-to-date W.B. COTTAGE, 3 rooms and kitchen, bath, laundry, gas, water, plastered throughout, cement, panelled ceilings, vers. back and front. Land 40 x 120. Torrens, on Young-street, Woodstock. Leave tram Piper Loop tram stop, Cottage opposite, on ocean side. £430. A. R. Parrett.

CENTENNIAL PARK, Splendid Position.—Brick VILLA, 6 rooms, all conv., corner block, 3 vers., bargain at £1175. PEACH BROS., 76 Pitt-street.

THIRROUL, Right at the Beach.—Modern Seaside VILLA, fully furnished, 6 rooms, all conv., price £600. PEACH BROS., 76 Pitt-street.

KATOOMBA.—For Sale, newly-built Cottage, well finished, excellent order, plaster and fibro lined, 4 rooms, 4 verandahs, tiled roofs, stove, porcelain bath, and washdown, water and sewer, unf. land 60ft frontage, lovely views, 6 mins. station. Price £420.
SOPER BROS., Agents, Katoomba, K., 163.

GLADESVILLE, 2 mins. tram.—Lovely D.F. Bk. COTTAGE, land 40 x 150, corner site, great prospective value, 4 rms., libry., gas, water, etc., am. dep. bal. £3 wk., inc. prin. and int. See this and you will buy. Apply Mr. Hunt, Pelicoe, Victoria-st, Gladesville.

NO DEPOSIT. Gordon, no deposit. Nelson-st, 5 min. from station, brick on stone, slate roof, 3 bedrooms, drawing and dining rooms, etc., verandahs front and rear, good block of land. Price £900. Tel., Chatswood 1051. City 284.

NO DEPOSIT.—BUNGALOW COTTAGES, Gladesville, 7 C. N. road, Brereton Hill, 3 bed, dining rooms, kitchen, laundry, pant., bath, etc. Land 33 x 200. Price £700. Balance £6 per mth., includes p. and i. Apply on job, or ring Chatswood 1051.

STRATHFIELD.—For immediate sale, a very superior Cottage Residence, in a choice high position, in first-class locality, 8 large rooms, sleeping-out verandahs, tennis court, large garden, 3.25 x 225 ft. Torrens. £2400. Cards to view, J. T. SHAW, Boulevard

CONNELL'S POINT, George's River.—W.B., 6 rms., kit., det. workshop, buggy shed, loose box, man's room, boat shed, boat, swimming bath, oyster lease, splendid fowl runs. Fifteen minutes Hurstville Station. Title Torrens, £950 Cash. Barnes, Box 22.

EPPING.—NEW D.F. Brick Bungalow, slate roof, corner, 60ft, replete for a const. home, 5 min. r. stn., low price, £450. Apply Mr. Pollock and Co., next Bridge and Souter streets, Epping.

THIS IS GOOD.—KHARI ESTATE, PENSHURST, LOTS 50 x 190. £2 deposit, £1 monthly, Torrens. Inspection by appointment. Plans, ERNEST C. V. BRIDGEWATER, 113 Pitt-street.

STRATHFIELD.—Forced Sale. A Bargain. 3 Mins. to Station.—Nearly new Brick Cottage, 3 rooms and kitchen, tile verandah, every convenience. Thoroughly dry. Pretty garden. Price £395. J. T. SHAW, Boulevard.

THREE Cottages in best part of Katoomba, unfurn., show 10 p.c., always let, income can be trebled by furn. same. Perpetual Trading Assn., 105 Pitt-st, Syd.

OWN YOUR HOME.—Buy this Brick Cottage, fronting tram line, near Bondi Junction, price £500; terms arranged. DAY, 84 Post Office-chambers, Pitt-st.

PETERSHAM.—Nice Home, hall, 4 rms., kit., b.-room, w.s., all convs., good yard, etc. Torrens Title; bargain at £550. Apply on Westbourne-st.

TOWNSVILLE.—Splendid corner Block, 50 x 150, 10 minutes station. High position and level. £2/10/ ft. M. W. SWAN, 1 West-street, Paddington.

NARRABEEN.—Allott's, stone's throw Collaroy tram terminus, £70, £75, £80, £90. 60ft frontage, fenced, level, splendid soil. Greenwood, Agent, Collaroy Beach.

CONCORD WEST, near station.—Several Lots, good positions, EASY TERMS. CHEAP. For list and price,
B.B., Box 2109, G.P.O.

MANLY.—50 LOTS, in various Estates, to be sold singly on EASY TERMS. For list,
Box 2109, G.P.O., Sydney.

BEXLEY, Caledonian-st, nr. Seaforth Park.—60ft, 1 to few ft. £3 each. B., 98 Weston-rd, Rozelle.

LINDFIELD.—Level Land, 70 x 180, fenced, elevated, 1 to more etc., £5 ft. Box 2184, G.P.O.

GUILDFORD.—No Deposit, Bal. 12/6 Weekly.—New 2-roomed COTTAGE. Beaumont, 183 Hay-st, Syd.

GUILDFORD.—Dep. £25.—New COTT. large block of land, 2 frontages, city rent. Price £280. 246, 91d.

SHOP Property for Sale. Apply Oakwood, Surfers' parade, Freshwater, Manly.

RYDE.—Offer wanted for 2 Allotments, level, each 66 x 200, 4 min. stn. Ferris, Bowden-st, Ryde.

FRESHWATER.—2 Allotments for Sale, 25/ per ft, fr. free deeds. J. Stratton, Duffauhl, Grey-st, Cast.

HOUSES AND LAND FOR SALE.

VALUE, COMFORT, AND POSITION.

CAMPSIE, RIGHT AT STATION.
Substantial, Well-built Brick COTTAGE, tiled roof, concrete foundations, hall, 4 rooms, kitchen, w.h., b.r., etc., verandahs, good order. Land, 50 x 140 ft. £675. Small deposit, Easy Payments.
INTERCOLONIAL INVESTMENT CO., LTD.,
4 and 6 Castlereagh-street, near Hunter-street.
Office Open Friday Evenings, 6 till 9.

SPECIAL VALUE.
WORTH IMMEDIATE INSPECTION.
HIGHFIELD, CAMPSIE.
Handy to Station.
Superior Homes, Very Substantially Built.

RUSTICATED, WELL-SEASONED TASMANIAN OAK EXTERIORS.
Lath and Plaster Interiors.
Solid Structure and Thorough Workmanship.
Double-fronted Detached Cottages, tiled roof, hall, 4 large rooms, kitchen, laundry, bathroom. Verandahs front and rear. Land 50 x 136.
TORRENS TITLE. EASY TERMS.
Prices from £475.
Small Deposit. Balance as Rent.

INTERCOLONIAL INVESTMENT CO., LTD.,
4 and 6 Castlereagh-street, near Hunter-street.
Office Open Friday Evenings, 6 till 9.

CHOICE BUILDING SITES.
WE Will Build Your Home, or Advance Liberally to Assist You to Build,
ON OUR EASY TERMS SYSTEM.
Picked Positions, Handy to Stations.

CARLINGFORD.—Station Estate, Home Sites, right at station, from 12/6 per foot. Cheap.
CRONULLA.—Bargains fronting tramline. Only a few left, from 15/ per foot.
RYDE.—Davis Estate, convenient to Meadowbank Station, great depths, from 25/ foot.
RYDE.—Wandoo Hill Estate. Right at Tram. Matchless Views. Nothing better, from 45 foot.
WENTWORTHVILLE.—Station Estate. Elevated land, great depths, up to 300 feet. From 22/6 per foot.
WAHROONGA.—About 400 yards from Station.—Depths up to 260ft, from 20/ foot.
BLACKTOWN.—Duggan Farms Estate. Good soil, 5 to 8 Acres, from £15 per acre. Some with Citrus Orchard.
Call or Write for Plans.
TORRENS TITLE.
Also, well-built Cottage Homes, various suburbs, from £350, small deposit, balance as rent.
INTERCOLONIAL INVESTMENT CO., LTD.,
4 and 6 Castlereagh-street, near Hunter-street.
Office Open Friday Evenings, 6 till 9.

ROSE BAY.—EXCELLENT NEW COTTAGE.
On the Heights, every convenience, large porch, 5 rooms, etc. Garden well laid out.
W. H. REES and CO., 99 Pitt-street.

ASHFIELD, Close Station.—New COTTAGE, brick and slate, fibrous ceilings, 5 rooms, etc., CHEAP. MUST SELL.
W. H. REES and CO., 99 Pitt-street.

CROYDON.—SPLENDID HOME, 5 roomed HOUSE, every convenience, nice garden, fowlruns, etc., May Exchange.
W. H. REES and CO., 99 Pitt-street.

CAMPSIE.—New D.F. Brick COTTAGE, slate roof, 5 large rms., kit., land 30ft 6in x 136. Torrens Terms.
W. H. REES and CO., 99 Pitt-street.

LITTLE COOGEE.—New Brick COTTAGE, slate roof, 5 large rooms, kit., all offices, extensive views; 1 minute tram and beach. Terms arranged.
W. H. REES and CO., 99 Pitt-street.

CONCORD.—New 5 and 6 roomed COTTAGES for SALE, near station; terms. Also ALLOTMENTS.
W. H. REES and CO., 99 Pitt-street.

HABERFIELD.—NEW 4-roomed COTTAGE, kit., etc., £750.
NEW 5-roomed COTTAGE, kit., etc., £975.
W. H. REES and CO., 99 Pitt-street.

BRONTE.—Investment of PR. COTTS. (new), will pay 10 per cent. interest, extensive sea view.
W. H. REES and CO., 99 Pitt-street.

MANLY.—New PAIR 4-ROOMED COTTAGES, near Ocean Beach, £750.
W. H. REES and CO., 99 Pitt-street.

HOME SITES AND FARMLET BLOCKS AT WENTWORTHVILLE.
WENTWORTHVILLE FARMS ESTATE. Only 40 mins. WENTWORTHVILLE FARMS ESTATE, in train from WENTWORTHVILLE FARMS ESTATE, Sydney. Ticket WENTWORTHVILLE STATION ESTATE. 38 per wk.; WENTWORTHVILLE STATION ESTATE, close ville p WENTWORTHVILLE STATION ESTATE, station city
MAYFIELD ESTATE, water. TORRENS Title.
MAYFIELD ESTATE. Small Deposit.
MAYFIELD ESTATE. Balance Very Easy Terms.
HILL CREST ESTATE. FARMLET BLOCKS from
HILL CREST ESTATE. £30 per acre.
HILL CREST ESTATE. Home Sites from 10s per ft.
OPEN ALL DAY SATURDAYS.
N. P. HILLARY,
(opp. Station),
'Phone, 496 Parramatta. WENTWORTHVILLE.

ANOTHER DETACHED WATERSIDE COTTAGE, just on completion, 10ft verandahs (enclosed), nice, attractive appearance, most select and sheltered position. £750. Spot cash only.
J. L. PHEGAN,
Tel., 3 Wav Wav. Way Way.

WATERSIDE ALLOTMENTS, 70 foot. Three other Lots, near Bondi, at £75, £75, and £80 each. Allotments right in the township, between Public School and Post Office. No deposit required. Your own terms.
J. L. PHEGAN,
Tel. Appin. 3 Way Way. Way Way.

STRATHFIELD. £50 DEPOSIT. WEEKLY INSTALMENTS 25/, incl. int and prin.—NEW D.F. Bk. Cottage, 5 rms., kit., offices, verandah front, rear, NICE BLOCK LAND, 40ft frontage, etc. ONLY £775.
H. J. SMITHERS,
88 Pitt-street; and Lidcombe.

LIDCOMBE.—SPECIAL TERMS TO SUIT. £25 DEPOSIT.—NEWLY D.F. COTTAGE, 3 r., bathroom, tubs, etc., near Station. £310.
£25 DEPOSIT.—Sup. D.F. Cottage, 4 r., bath copper, land 30 x 150. Only £450.
H. J. SMITHERS, Lidcombe, opp. Stn.; 88 Pitt-st.

VAUCLUSE ESTATE.—Few lots remain of the last two Subdivisions. Worth immediate inspection. The Estate lies between Rose Bay and Watson's Bay, containing the best Residential sites to be found anywhere near Sydney, northerly, well drained, commanding a charming view of harbour. Three parks and three beaches within the estate. City gas and water. Trams at the top and ferry boats at the end.
The whole of the Estate will soon be connected to sea sewerage scheme. TERMS: 15 p.c. deposit, six months free of interest; further small deposit, and the balance in 3 years at 4 per cent.
J. HORNE, 1 Bligh-street. Tel., 6648.
W. JOHNSTON, Watson's Bay. Tel., 400.

DOUBLE WATER FRONTAGES.
NEW SUBDIVISION
Close to DORA CREEK RAILWAY STATION.
86 SPLENDID RESIDENTIAL SITES,
Fronting the Beautiful DORA RIVER,
LAKE MACQUARIE.
Good Fishing, Boating, and Bathing.
Easy Terms. Without Interest.
THE EXCELSIOR LAND CO., 143 York-street, Sydney;
or,
RICHARD WEPPLER, Local Agent, Dora Creek.

EASTWOOD.
DENISTONE ESTATE SUBDIVISIONS,
8 minutes from Railway Station, east side of line from Sydney.
THE UNSOLD BLOCKS IN THESE ESTATES ARE NOW FOR PRIVATE SALE.
TERMS: 10% per cent. Deposit, Balance 20 Quarterly Payments, interest 5 per cent. TITLE TORRENS.
J. E. GREEN and CO., 29 Moore-street, city.

DELIGHTFUL HOME SITES. ROOMY LOTS. KHARI ESTATE, PENSHURST.
ILLAWARRA RAILWAY LINE, between Hurstville and Mortdale.—Lots 50ft x 180ft, £2 deposit, £1 monthly; interest 4 per cent. BUYERS CAN SUSPEND PAYMENTS during illness or want of employment. TORRENS TITLE. Plans from ERNEST C. V. BRIDGEWATER, 113 Pitt-street. 'Phone, City 8525.

ST. PETERS.
EQUITY of REDEMPTION in and to a Factory Site of 2ac. 2r. 25¼perc., fronting Cooks River road and Bellevue-street, together with Factory Premises of wood and iron thereon. Subject to a mortgage of £1192 8s 4d, expiring 11th Oct., 1918, at 5½ per cent. Full particulars from
RICHARDSON and WRENCH, Ltd. (1905).

SEVERAL good COTTAGES for Sale on very Easy Terms, at prices ranging from £250 to £925. Particulars on application to
LAWSON DASH, LIMITED,
85 Pitt-street, Sydney.
Corner of Bond-street.

DON'T MISS THIS CHANCE.
CHATSWOOD.—Cash or Terms, Pretty Cottage House, 6 rms., kit., and every mod. conv., land 50 x 150, Torrens. Price, £975.
H. M. HAWKINS,
Opp. Stn. N.Z.-buildings, 70 Pitt-street.

MAKE YOUR RENT PURCHASE YOUR HOUSE
That is sense. GLADESVILLE.—I have for Sale lovely D.F. Brick Cott., just finished, 4 rms., laundry, gas, water, etc., land 40 x 150, choicest part of district, £365, small dep., make your own terms. If you are strict, see this Cott. you will buy. 1 Leichhardt-st, L'hardt.

KATOOMBA.—For Sale, at COST PRICE, newly-built COTTAGE, 3 bedrooms, dining-room, kitchen, laundry, bathroom, wide verandahs, with nice kitchen, laundry, gas water, sewer, corner Block, 40 x 150. Price, views, gas, water, sewer, corner Block, 40 x 150. Price, £310. Terms, £160 cash, bal. 25s p.w. Apply
SOPER BROS., Agents, Katoomba.

FOR SALE, a large Building, situated in Tank-street, Lit-brow, frontage 50ft, 3 to 182ft depth. This would suit anyone requiring produce or bulk store, being connected with railway siding. Price, £400. A BARGAIN. Apply WILLIAM EVANS, Main-street, Lithgow.

THIRROUL.—Cosy Home, handy to station and surf. No. 1, D.F. W.B. Cottage, hall, 5 large rms., 7ft verandah on 3 sides, water laid on, wash-house, every convenience, fowl run, beautiful vegetable and flower garden, land 50 x 150 ft. Torrens Title. Price and particulars apply CAILLE, Ocean-street.

FOR SALE, GOSFORD,
A BUNGALOW COTTAGE, in residential part of Gosford. Water Frontage. Excellent View. Price £405.
Apply ASH and COX, Gosford.

RANDWICK SOUTH.—Well-built New Up-to-date, 5 rooms, and kitchen, promenade roof, gas, water, electric lights, and telephone, etc., bathroom, laundry, electric pantry, linen press, front and back verandahs, situate Royal-street. Terms. No agents. STRANGE, MURE, and EDWARDS, 'Phone, Randwick 1023.

ROSE BAY.—Lots, 42 foot, small deposit, 5 years' terms. Torrens, gas, water, elec. light, assist. to build, sm. dep., wkly. payments. A. Miller, Artal, Dudley-rd, Mitchell Est., Rose Bay. Tel., 1461 Edge.

GORDON-STREET, Petersham.—Two Cottages, 4 rms., slate roof, tiled ver., 2 entrances, 40 x 100, rents £2 2s week, price £1000. RATHBOURN, Parramatta-road, Stanmore.

BANKSTOWN.—Near W.B. COTTAGE, 3 rms., large verandahs, copper, tubs, etc., good corner block, 66 x 146, 5 min. station. £20 deposit, balance 15s per week. P. F. PRIPP, Chapel-road.

SPRINGWOOD, Best Winter in the World.—Cheap LAND, COTTAGES, small FARMS, and ORCHARD BLOCKS. R. F. HARVEY, Estate Agent. Tel., 12.

MOUNT COLAH.—Cheap View Estate, 3 min. stn., large and small areas; also Cottage.
Owner on ground Sats. and Sundays.

MANLY, near Golf Links.—15s and 17s 6. £1 dep. £1 monthly,; high, level. A.M., Box 1021, G.P.O.

KATOOMBA.—Cottages and Land, easy terms. Write for "Attractive Opportunities," Davies, Box 3, K.

HOUSES AND LAND FOR SALE.

NOW FIRST OFFERED.
KILLARA, CLOSE GOLF LINKS AND STATION. A SPLENDID OPPORTUNITY.—2-RMD. VILLA, on trans. stn. fine slate roof, spacious verandahs. Land 100 x 173, well improved lawns, flowers, fruit, fowls. A really A1 proposition. We have inspected this and can thoroughly recommend. Price £1800, with furniture, inc. Pianola, £2200. If you want a good home in the Queen Suburb make it your business to see this.

LINDFIELD, 4 min. station, good position.—Very attractive BUNGALOW, cont. 5 rooms and every convenience, most modern in every way, land 55 x 100, nicely laid out. PRICE £950, with £100 dep. A proposition we seldom get to offer. Inspection means business. inc. Pianola, £2200. If
ROSEVILLE.—We are instructed to Sell at once one of the best finished and best-constructed COTTAGES we know, situated on highest land in Roseville, overlooking the beautiful scenery, contg. 6 rooms, kit., etc., splendid verandahs (sleeping out), in design and finish this is altogether exceptional. We can specially recommend. Come and see it. It is WORTH WHILE. FOR SALE or TO LET, £1200.
ROSEVILLE.—NEW BUNGALOW, 5 exceptionally large rooms, splendid verandahs. CHARMING Views, three parts of circle, 6 min. stn., leading street. This is good; it must prove satisfactory. Land 60 x 200. Price £1100. £200 cash.
ROSEVILLE.—NEW BRICK BUNGALOW, 5 rooms, every office, CHARMING ELEVATED POSITION; Modern ideas. Something very attractive, and good value, £750; £100 cash.
BLAKE and HANKINS,
'Phone, Chats. 850. Roseville.
OPEN ALL DAY SATURDAY.

ROSEVILLE. A GOOD PROPOSITION.
We have instructions to sell one of the best HOMES in Roseville. Gentleman's RESIDENCE, 9 rms., spacious halls and vers., well designed, most substantially built, every possible convenience. Land 162ft to principal street; about 1 ac., all well improved, tennis court, fowl acreage, various outhouses, orchard, garden, beautiful and rare plants and shrubs, lawns, etc., etc.
This is WORTH WHILE—a Property we can specially recommend. Situation high, healthy, and charmingly picturesque, and within 5 min. easy walk from Stn. Price £2900, Terms.
BLAKE and HANKINS,
'Phone, Chats. 850. Roseville.
OPEN ALL DAY SATURDAY.

WATCH KENSINGTON GROW.
Do you remember what Kensington was nine years ago, when we adopted this slogan? If so, you know that it is one of the best Residential Suburbs of Sydney to buy into.
Kensington is 25 minutes from the G.P.O. by 2d tram, within reach of Coogee Beach, La Perouse, Long Bay, Maroubra, etc.
Most desirable Building Sites at £6 per foot. Easiest of Terms.
Plans may be had from the Local Manager, Mr. Moore; or
ARTHUR RICKARD and CO., LTD.,
Really Specialists, 84B Pitt-street.

MANLY.—Brookvale, Consul-road, W.B. COTTAGE, 4 rooms, etc., land 44 x 300, 4-perch. Price £150, £25 deposit, bal. 15s week. Only 3 minutes from tram.
BONDI.—Large well-built 2-story HOUSE, of 4 large rooms, kitchen, laundry, workshop, land 30 x 100, Torrens. Price £960. Few minutes from tram.
CAMPSIE.—Modern D.F. Brick COTTAGE, tiled roof, tiled verandah, 6 large rooms, kitchen, laundry, land 40 x 150, Torrens. Price £425. £25 dep., balance 22s 6d week. Couldn't be built for the money. Must sell to wind-up estate.
NORTH LYDNEY.—New D.F. Brick COTTAGE, 5 rms., kit., and sew.-rooms, motor entrance, 2d block of land, only 3 minutes from tram, 3d sect. Price £925.
WAVERLEY.—D.F. Brick COTTAGE, 4 rooms, kitchen, laundry, etc., close to tram, land 35 x 140, Torrens. Price £850. £300 can remain at 6 per cent. Well worth inspection.
WATKIN and WATKIN,
Bull's-chambers, 14 Moore-street.
'Phone, C. 2822.

ROSEVILLE.
8 Minutes from Station.
Large 6-roomed VILLA, tiled bathroom, 2 wide sleeping-out verandahs, grilla, kitchen, detached laundry, land 60 x 250, more frontage if required; laid out and fenced.
PRICE £1200, £100 Dep., Balance as Rent.
WILLOUGHBY.
COTTAGE, 5 rooms, kitchen, etc, sleeping-out verandah, land 40 x 108, laid out and turfed, 1 minute from tram.
PRICE, £775; £25 deposit, Balance as Rent.
Or will Exchange for Land.
CORK BROS.,
CRICK-STREET,
CHATSWOOD.
TEL., 977 CHATSWOOD.

KENSINGTON.—HOMES and INVESTMENTS.
D.F. Brick COTTAGE, 6 rooms and kit., facing park, near tram, £600 terms, WOODS, BROOK. Leave tram TODMAN-AVENUE. Open all day Saturday.
KENSINGTON.—Fine D.F. Brick Cott., 5 rms., kit., etc, electric light, £750 terms, £700. Woods, Brook.
KENSINGTON.—Pr. Brk. Cotts., 4 rms., etc, good pos., rents £130 p.a., pr. £1250. Woods, Brook.
KENSINGTON.—Land, 225ft, fronting good street, nr. tram, £525, terms. Woods, Brook.
KENSINGTON.—SOUTH. Brick Cottage, 5 rms., kit., etc, front and back verss., nice block of land, near two trams, £550, TERMS.
WOODS, BROOK, at Meeks-street tram stop.
KENSINGTON STIL.—Pair Brk. Cotts., 5 rooms and kit., rents £40 p.a., £1025. Woods, Brook.
CROYDON.—SUPERIOR BRICK RESIDENCE, 8 RMS., kitchen, etc., 2 large verandahs, large block of land, 75 feet frontage, stables.
A CHARMING HOME, IN PERFECT ORDER,
5 MINUTES' STATION.
PRICE £900.
BURWOOD.—£30 DEPOSIT, BALANCE AS RENT.
NEW SUPERIOR BRICK COTTAGE, 4 rooms, kitchen, all offices, roofed with tiles, well built, artistically finished, NICE LOCALITY.
PRICE £625.
BURWOOD-ENFIELD. MUST BE SOLD.
BRICK HOUSE, 4 rooms, kitchen, nice piece of land, right at tram.
PRICE £385.
GEO. E. WEATHERILL, Ashfield; and 113 Pitt-street.
ASHFIELD OFFICE OPEN TILL 5 P.M. TO-DAY.

HEALTHY HURSTVILLE.
New W.B. COTTAGE, 3 rms., kit., large allotment, high position. Price £330. Deposit £25, balance 15s week.
FRED. BROWN, opp. Station, Hurstville.

HEALTHY HURSTVILLE.
£320 will purchase NEW W.B. COTTAGE, 2 rms., kit., and washhouse. Land 25 x 150. Close to station. £25 deposit, balance as rent.
FRED. BROWN, opp. Station, Hurstville.

AUSTINMER.—Elevated Block of Land, 100 x 250 feet, on the Ocean side of Railway Line, commanding good view and within a few minutes' walk of either Thirroul or Austinmer Beaches, 50/ per foot, or would exchange for mountain land. E. SWYNY, Permanent Land, Building, and Investment Co., Ltd., Monomeith-street, Bexley.

LINDFIELD.—For Private Sale, New Modern Bungalow Residence, 5 minutes station, high position, 5 large rooms, garage. Specially built for owner. Large block, land. 70 x 290, fronting two streets. Price £1900. 'Phone Chats. 1525 for appointment.

ROSEVILLE.—Attractive Bungalow, mod., large rms., 3 fibrous ceilings, 5 rooms, and kitchen, 6ft hall, artistic grilles, tiled bathroom, throughout best fittings, nearly complete, have finish to your own liking. Boundary street, Pair 330, 70 frontage; 7ft6 frontage. Meet builder Saturday afternoon.

TO WIND UP AN ESTATE.—Two New Cottages, 4 rms., large verandahs, 5 min. station, high position. Any say, including Sunday. Cash or terms. Also Block about 150 x 150. SNOW, Desmond, Denmark-st, Merrylands, Torrens.

CRONULLA.—Semi-furnished HOUSE, 14 rms., 2 kitchens, laundry, ver. 120 x 94ft long; ground 165 x 184 ft., 4 min. tram terminus. £1250, payable £2 weekly, no interest. Cash £450. Miss WILSHIRE, c.o. Mrs. Windsor, The Museum, Cronulla.

PARRAMATTA PARK, 2 min. Stn.—New Cott., 7 rms., kit., bath, copp., gas, water. Land 85 x 125. T.T. £800, of which £600 can remain at 5 per cent.
Mrs. JESSUP, Bailey-street, Westmead.

HAZELBROOK, BLUE MOUNTAINS.—Nice little 4 roomed Cottage, near station, furnished, good position, £310; £100 down, and balance easy terms. Also 3-roomed Cottage, £200; half cash, balance terms. BOURNE, Hazelbrook.

MORTLAKE.—Shop and Dwelling for Sale, opposite gas works gates, only £325 cash, always let; first-class investment; no agent. Apply Mrs. STELTER, Burwood-road, Concord.

WOY WOY.—4-roomed, W.B. Furnished Cottage, ev. conv., boat, land and water frontage, best position at Saratoga, facing Broadwater. Price £250 cash.
S. S. SMITH, Botany-road, Mascot.

BEXLEY, 10 min. from tram.—Small Suburban Farm, 3 acres. Sound Brick Cottage, 4 rms., all vcg. gar., etc., fowl runs, 70 trees. L. TUCKER, Hillcrest, Canterbury Grove, Bexley.

NEUTRAL BAY.—splendid large Block of Land for Cottages, well situated, with magnificent view, convertible leasehold, 61 years. Apply W. ARMSTRONG and CO., 45 Hunter-st.

LINDFIELD.—A fine Suburban Home, built in best environment, modern style, artistic fittings, 6 rms., large verandahs, large block of land. Price £1000. Terms. CALDERVALE, Roseville.

HURSTVILLE.—D.F. rustic redwood W.B. Cott., 10 min. stn., 4 rms., hall right through, 6ft fr. ver., 9ft bk., copper, tubs, bath, gas stove, £300. SWINDELL'S, Atherden, Waverley, Hurstville.

THORNLEIGH, near stn.—A fine Brick Cottage Residence, slate roof, 9 large lofty rms., kit., and extensive convs., 1½ acres gardens, lawns, etc., garage, £1650; terms. Cyrus Homersham, opp. P.O., Hornsby.

BELMORE.—Cheap building Block, 50 x 204, near station and school will take reasonable offer. H. B. CHAMBERS, Krambi, Yangoora-rd, Belmore.

EPPING.—Large W.B. Cottage, 5 rooms, all conveniences, close station, land approx. 70 x 200, £800, £200 cash. PIERCY ETHELL, Herald Office.

DULWICH HILL, 2 minutes tram.—House, 6 large rooms, kit., conveniences, nice garden, Torrens, offer wanted. Apply 131 Livingstone-rd, Dul. Hill.

RYDE.—New W.B. Cott., 5 rms., pias., con., h. pos., 7 min. stn. or train. 50 x 136, £425, s. dep., 14/6 per week. ADAMS, Clark-st, off Park-st West.

NORTH SYDNEY.—Estate winding-up, 250 feet land, 1 min. from St. Leonard's Station, 2 min. tram. Sacrifice. 37/6 ft. F. C. Dunlop, 113 Pitt-street, 8yd

LINDFIELD.—Superb Block of Land, 5 min. station, 60ft x 400ft, Miller, 64 Pitt-st. Tel., 6910 City.

EPPING.—New Brick Cottage, 5 rooms, offices, modern conv., ver., rush or terms. Purcell, Epping.

AN ALLOTMENT of LAND, cheap, Cronulla, lovely position. Write, 79 Spencer-rd, Summer Hill.

AUBURN.—Corner Lot, 44 x 150, Parramatta-rd and Auburn-la., corner Lot, 44 x 150, Parramatta-rd and Queen-la., same at rear, Torrens, White, 10 Flinders-st

KENSINGTON.—Spl. Block, Botany-st, 36 x 220, rens. offer. Glenella, Tenterden-rd, Botany.

ALEXANDRIA.—For Sale, pair Brick Cotts., slate roofs, 3 rms., b., conv. 43 Sutton-st, Alexandria.

HOUSES AND LAND FOR SALE.

CUT THIS OUT.
COTTAGE HOMES. SMALL DEPOSIT ONLY.
CAN BE BOUGHT WITH RENT.
BALANC

HOUSES AND LAND FOR SALE.
(Continued from Page 12.)

IF YOU WANT TO OWN A HOME OF YOUR OWN, MAKE A START TO-DAY!
Opportunities are plentiful—they are knocking—say, hammering, at your door. The man or woman, in earnest search for a better home—on easier terms and at a lower rate of interest—who would pass HABERFIELD by as a possibility would trample golden sovereigns under foot, and not stop to pick them up.
No matter in what light you consider HABERFIELD HOMES, they are all that can be wished for.
If it's locality—where could you find more congenial surroundings—so handy to the city, or one offering greater inducements. Haberfield is only 30 minutes by tram from G.P.O., and 10 minutes from Sydney by train to Summer Hill.
If it's appearance—HABERFIELD HOMES have everything to recommend them. They are everyone different and distinctive—quite unlike the usual run of homes. Each one stands on a roomy plot—plenty of room to spare both back and front.
If it's convenience or construction—HABERFIELD HOMES do us justice, and will give you lasting satisfaction. The rooms are large, airy, well-ventilated, and lighted by large or electric light. Water and sewerage are laid on to every home.
If it's easy terms—well—
£50 DEPOSIT PUTS YOU IN POSSESSION.
Then you pay 25/ to 30/ weekly (or more if you wish), which amount includes principal and interest.
WE CHARGE ONLY 5 PER CENT. INTEREST.
The Prices run from £800 to £1450—every Home being marked at the lowest possible figure. Briefly HABERFIELD is a good proposition—think over—it is a sound one, for HABERFIELD is an established "fact." Titles are Torrens in every case.
Think over subject seriously by getting the full facts.
HABERFIELD. Come out to HABERFIELD. HABERFIELD.
HABERFIELD. ERFIELD to-day. HABERFIELD.
HABERFIELD. Take the Haberfield HABERFIELD.
HABERFIELD. or Abbotsford Tram— HABERFIELD.
HABERFIELD. get out at O'Connor— HABERFIELD.
HABERFIELD. street. Our Office is HABERFIELD.
HABERFIELD. at the tram stop— HABERFIELD.
HABERFIELD. and we will gladly HABERFIELD.
HABERFIELD. show you properties HABERFIELD.
HABERFIELD. for Sale. HABERFIELD.
SEE LARGE ADVERTISEMENT IN "SUNDAY TIMES" TO-MORROW.

STANTON and SON, LTD.,
STANTON and SON, LTD.,
129 Pitt-street, Summer Hill, Haberfield.

HARRICKVILLE. TENNIS COURT.
A Charming COTTAGE RESIDENCE, in very select position, built of brick, tiled roof, containing drawing, breakfast, 5 bed rooms, maid's-room, bathroom, verandahs, and all offices. Land, 99 x 220. Price only £1800. Grounds artistically formed, tennis-court, gardens, lawns, fountains, shade trees. We invite immediate inspection of this property.
STANTON and SON, Ltd., 129 Pitt-street.

INVESTMENT, 134 P.C. ANNANDALE
Comprising 15 Brick COTTAGES, close to tram, each 5 rooms, kitchen, let at weekly rentals from 12s 6d to 16s each, land 240 x 150, Torrens. Annual rentals £99 8s. PRICE, £2750.
STANTON and SON, Ltd., 129 Pitt-street.

MOSMAN HEIGHTS, CLOSE TO TRAM.
BRICK HOUSE, 10 large rooms, kit., offices, land 83 x 200, lawns, garden, Torrens, £2100.
STANTON and SON, Ltd., 129 Pitt-street.

NORTH SYDNEY. AT TRAM STOP.
BRICK VILLA, tiled roof, 9 rooms, kit., offices, slate-room, man's-room, room for garage, etc. Land, 44 x 150, Torrens, garden. Price £1950. Torms.
STANTON and SON, Ltd., 129 Pitt-street.

KILLARA.
Modern Brick RESIDENCE, 8 rooms, kit., and offices. LAND 100 x 150, Torrens, room for tennis court, gardens, lawns, etc. PRICE, £1850.
STANTON and SON, Ltd., 129 Pitt-street.

SMALL DEPOSIT. ROSEBERY MODEL SUBURB.
Brick COTTAGE, 1 min. tram, 4 rooms, offices. Land 40 x 160, Torrens. Price £695, dep. £25. Call or write to-day.
STANTON and SON, Ltd., 129 Pitt-street.

HUNTER'S HILL.—Fine Building Site, 5 mts. Woolwich Wharf, overlooking the River, 50ft by 130ft, Clean.

WATERFRONT LAND, Longueville, 6 mts. from Wharf, 125ft by 200ft. Only £2 ft, a snap.
E. RICE, 28 Moore-street.

ARTARMON.—Fine Brick COTTAGE, cont. 6 rooms, kitchen, and all offices, 4yrs. block land, best part, close stn., £875, £50 dep. E. Rice, 28 Moore-street.

HUNTER'S HILL.—New Bk. Cott., on stone, cont. 5 rms., b. & all off., fibro ceils., 100ft vrs. b. and fnt., 2 mts. whf., lge. blk. land, £650 ?. Rice, 28 Moore-st.

WOOLLOOMOOLOO, Hine Mts.—Level Block, 143 x 180, cl. stn., £50, cheap. E. Rice, 28 Moore-st.

CHATSWOOD.—Fine Brick COTTAGE, on stone, cont. 6 rooms, kit., and all offices, wide hall, 70ft vrs., lge. block land, close to trams and stn., cheap, £960.
E. RICE, 28 Moore-street.

TEMPE, best Part.—New D.F. Brick Cottage, 4 rms., kit., laundry, etc., close tram and stn., cheap, £550 £50 dep.

RANDWICK, Reliable Investment.—4 Dst. Brick COTTAGES, 2 mins. to tram, 4 rooms, kit., etc., Torrens. Return £201 per annum. Price £2100. WILLIAMS, WHYTE, and CO., Agents, Randwick.

RANDWICK.—Fine Level Building Block, fronting wellmade road, fenced 2 sides, 40 x 189. Price £6 per foot. Williams, Whyte, and Co., Randwick.

RANDWICK, exceptional offer, near 2d sec.—BLOCK OF LAND, 50 x 122 (to a lane), Torrens. Price only £6 50s per foot. WILLIAMS, WHYTE, and CO., Agents, Randwick.

LITTLE COOGEE, Fine Opportunity to Secure a Nice Home.—A new dct. COTTAGE, 4 rooms, kit., electric light and gas, Torrens, corner block, land 20 x 150. Price £650. Williams, Whyte, and Co., Agents, Randwick.

RANDWICK, a Bargain Seldom Offered, £50 Deposit, Balance as Rent.—Dct. COTTAGE, 4 rooms, kit., all modern conveniences, land 30 x 130, Torrens. Handy tram. Price only £550. WILLIAMS, WHYTE, and CO., Randwick.

LINDFIELD. HEALTHY LINDFIELD.
For Cottages, Bungalows, Land, and information regarding HOMEBUILDING, apply to HABERFIELD and HANKS, and CO., LINDFIELD. 'Phone, 1336 Chats. LINDFIELD. We recommend this Cottage, 6 rooms, well arranged, land 118 x 150 about, with fruit trees, formal, but magnificent situation, 3 mins. stn. Price, well under value, £1200. Inspect this.
LINDFIELD, close Station.—New 6-roomed Bungalow, excellent design, land 50 x 190, £960, £100 dep. ?t. Rent.
LINDFIELD.—Very desirable Cottage, 5 rms., large corner block, Bangor slate roof. Price £1675.
LINDFIELD.—This is Charming, 6 rooms, and such rooms, large and well-built, slate roof, corner block, grounds laid out with great taste. Price on application.
New building in LINDFIELD, 15 new Bungalows. Inspect plans at our office and get terms, etc.
HANKS and CO., 1336, Chatswood.

BELMORE.—Well-built W.B. Cottage, 5 large rooms, kitchen, and every convenience. Land 50 x 150, good position, handy station. Price only £425.
BELMORE, North.—Cott., 5 rooms, kitchen, laundry, and bathroom. Land 50 x 150, well improved, 3-stall shed and stable. Price £350. Deposit £20, balance as wkly., without interest.
CAMPBELL-HILL.—£20 will secure a new W.B. COTTAGE, cont. station, of 4 large rooms and all conveniences. Land 50 x 140. Weekly payments will be accepted. H. H. WALKER, Belmore, at station.

DARLINGTON, close to CITY.
CENTRALLY SITUATED.—Brick RESIDENCE, containing hall, 4 rooms, kitchen, and offices, worth £1 per week rental. TORRENS TITLE. PRICE £500.
RAINE and HORNE.

70 Pitt-street.

GORDON.—To be sacrificed, less than cost, the Illawarra Cottage, just completed, in modern style, D.F. Cement COTTAGE, white roughcast outside. Stone foundation, slate roof, 5 rooms, kit., all offices, and latest conveniences. Land 60 x 90, Torrens, corner. Parapet. Particulars, owner, 23 Campbell-st, Milson's Pt.

INVESTMENT.—RANDWICK.
4 Pairs of Semi-detached Brick COTTAGES, stone foundation, tiled roofs, each 4 rooms, kitchen, and all offices. Land 160 x 125. Rents £4 5s per week each. TORRENS TITLE. PRICE £4400.
PHILLIPS, WHEELER, and CO., 7 Moore-street, Syd.

FOR IMMEDIATE SALE, HOUSE IN PICK OF HABERFIELD, 7 rooms, all offices, stables, tennis court, large grounds, beautifully laid out in lawns and flower garden. Going cheap. Easy terms.
Apply C. SALON, 136 Pitt-street.

CARLTON, A Snap.—£650.—Deposit £50, Balance 12s 6d per week.—NO INTEREST.—D.F. Brick COTTAGE, 4 rooms, kitchen, bath, etc. Land 40 x 140 ft.
Apply E. W. BAYLY, Herald Office.

SPECIAL, at Double Bay.—5 r. and k., D.F. COTT., 4yrs, terms. Council valuation £800.
E. SLATYER,
Chalis House, Martin-place.

ONLY £5 Deposit, 12s week, ? p.c.—Price £900. Mortdale, 15 minutes station, W.B. Cottage, 3 rms., kit., land 40 x 117. BRADFORD and CO., Chatswood. Open till 1 a.m. Saturday.

EPPING.—Brick COTTAGE, 4 rooms, k., offices, slate roof, large block of land, close station, £800. W.B. Cottage, 4 rooms, k., offices, sheds, poultry runs, 14 acre land, £450.
JOHNSTON and CO., Agents, Epping. 'Phone, 180.

FOR Sale, Suspension Bridge, W.B. COTTAGE, good 4 rooms, 1/2 acre ground, lovely view. Apply VERIA, end Bellevue-street, Suspension Bridge.

FOR Sale, Wentworth Falls, main Western Road, Allotment, fenced, 2 rooms and outhouse, suitable week-end ramp. E. Wilmot, 105 Clarence-street.

AT REDFERN.—Forty years to run, rent 12s weekly, good super., leasehold, only £190. Don't miss it. CARTER and CO., 110 Bathurst-street.

NORTH SYDNEY, War Bargain.—D.F. B. Cottage, 4 rms., kit., etc. B. and F. ver., bushhouse, lawns, fowl run, land 40 x 125. £700. App. 99 Bellevue-street.

HAWKESBURY, near Station.—Splendid Land, 12 acres, at £450. Mortgagee's sale.
W. A. DETTMAN, 1st Floor, 163 Pitt-street.

BARG.—4 r., k., ev. conv., veg. g., 66 x 150, £450, £100 dep. Emch Bros., Westminster-st., Bexley.

COOGEE, Byron-st.—Lot 8, Mt. Byron Estate, 44 x 150, ocean v., cl. tram, surf, cheap. M.S., Hld. Boh.

PYMBLE.—2½ Acres, 5-roomed Cottage, 1 mile station, £335. Hulbert, Yarrara-rd, Pymble.

STAR PACK ESTATE, Gladesville, 100 x 180, 70s ft., or exchange. H. Connolly, Grove-st, Leichhardt.

LAKEMBA.—Cheap Blk., in Dreadnought-st, 50 x 150, cash £55. Carter and Co., 110 Bathurst-st.

MASCOT.—Cheap Allotment, Park-avenue, fenced, 31 x 158, £71. Carter and Co., 110 Bathurst-st.

HOUSES AND LAND FOR SALE.

GET A HOME OF YOUR OWN.

BEGIN NOW BY ACQUIRING A LOT IN THE BEAUTIFUL TERRA BOND ESTATE, On Burwood-Mortlake Tram, Concord.

You pay a deposit of £2 or £3, and monthly instalments of £1 or £1/10/, and in a few years the home site is yours. And such a home site—none better in Sydney Suburbs, and no finer suburb for your home. Thirty minutes from the city, 10 minutes by penny tram from Cabarita, and the most beautiful part of the Parramatta River. There the good wife and kinchins can picnic in the Park at the water's edge, and you can enjoy a dip in the briny.

Plans may be obtained from Mr. Warbrick, Tram Section Corner, opposite the Estate, or from

ARTHUR RICKARD and CO. (Ltd.),
Realty Specialists, 84B Pitt-street.

COOGEE.—Gent.'s Villa Residence, on stone foundn., cont. draw., din. rms., 4 bedrms., kit., laun., all offices, land 59 x 180, Torrens, £1450, half cash, bal. at 5 p.c., now let £2 wk. C. S. Ross, Challis House.

BONDI.—Det. D.F. Brick Villa, in spl. st., few min. tram, cont. 6 rms., kit., all offices, nice lawn and garden, well kept, all in splendid order, £1250. C. S. ROSS, Challis House.

RANDWICK, right at tram stop, built well back from st.—Det. D.F. Brick Cott., stone foun., cont. 6 rms., kit., all offices, stands in nice piece of ground, ornamental trees, garden, £950. C. S. Ross, Challis House.

WAVERLEY, on the Heights, overlooking Bronte, in splendid locality.—Villa Residence, 6 rms., kit., all offices, brick on stone, slate roof, tiles on front ver., hall, back ver., bathrm., laundry, beaut. garden, fruit, flowers, large lawns, sum. house, land 66ft frontage, price £1400 as it stands, fully furnished, piano, all oak furniture. A comfortable home. C. S. Ross, Challis Hse.

RYDE, right at station, and handy tram.—Det. D.F. Brick Cottage on stone foundn., slate roof, cont. hall, 4 lge. rms., kit., all offices, land 40 x 140, Torrens, £800. C. S. ROSS, Challis House.

CABRAMATTA PARK ESTATE.—NO DEPOSIT, NO INTEREST.—Half-acre Lots, £25. Good soil, growing timber, about 14 mile from Liverpool or Cabramatta stations. Torrens Title. CITY WATER LAID ON THROUGH THE ESTATE. Within the reach of all. Every 2s 6d comes off the purchase money. Nothing is added on for interest. Every man should own his own home. There is no excuse for paying rent. PRITCHARD'S PROLONGED PAYMENTS PAVE THE PATH TO PROSPERITY. Send for plans and particulars.

H. PRITCHARD,
"THE LAND SALESMAN," AUBURN.

NO DEPOSIT REQUIRED. NO INTEREST CHARGED.—SEVEN HILLS HEIGHTS ESTATE, on the main Blacktown-road, close to Markets, Lots, 25 x 140, £8, and 6d per week pays it off. Torrens Title. Buy a block for the baby. Better than insurance. Right land, splendid views. Great prospective value. By the time it is paid off it will be worth three times the present value. I drive to inspect.

H. PRITCHARD,
"THE LAND SALESMAN," AUBURN.

BRONTE.—Good Building Land, close to tram, and right on the beach, 24 per ft. £10 deposit, 10s per week, pays it off. Torrens Title.

H. PRITCHARD,
"THE LAND SALESMAN," AUBURN.

HABERFIELD, HABERFIELD.
In a very Choice Position, only 2 minutes from tram.
We have received instructions for quick Sale of Double-fronted Brick VILLA RESIDENCE of very fine design and finish, situated in one of the best streets in this charming suburb.
The Cottage contains 4 large rooms (dining and drawing separated by folding doors), breakfast-court, kitchen, and offices, excellently built, with slate roof and fibrous plaster ceilings.
It stands on land 80 x 150, with lawn and nice garden, in first-class order. Torrens Title
ONLY £895, cash, and we could arrange terms. Our Haberfield Office is open until 6 p.m. so don't miss this; come out and inspect to-day. It's good.
STANTON and CO., Ltd.,
129 Pitt-street,
and at Haberfield.

FOR SALE.
Three Acres, ALL DEEP-WATER FRONTAGE. Torrens Title, ADJOINING BLOCKS SOLD FOR 80? PER FOOT. New Eight-roomed Modern Bungalow, built for the owner. All that could be desired for a good and lasting home. Bay windows. Eight feet verandah all round. All large rooms. Enamel bath and fittings. Copper. Fixed tubs. Glassed-in verandah. Telephone connected. Petrol gas throughout. Vegetable, Flower, and Fruit gardens, Bi-sphone. Concrete well and iron tanks. "Bus to door." One Hour from city. Commanding on all sides views of Port Hacking waters. Opposite National Park. Views can never be built out. New Boat House at water's edge. OWNER TRAVELLING TO ENGLAND. PRICE £1900. Easy terms can be arranged; OR £1700 with Launch, Dinghy, and Skiff. Dogcart, Harness, Incubator; or with Furniture, Auto., Ronisch Piano, Chalmer's Car.
Apply BUNGALOW, 195 Castlereagh-street.

ARNCLIFFE-BEXLEY HEIGHTS, lovely position, close tram, 1st section.—Very Sup. New D.F. Brick Villa, tiled roof, 6 rms., bath, kit., offices, spl. view, £750, £25 d., 15s wk. Goddard, Arncl.

EASY TERMS, £50 Dep., Bal. Rent.—Superior D.F. W.B. Cottage, 6 mins.' walk from Arncliffe Stn., 4 rooms, bath, kit., dry., all conva., sewered, £650. GODDARD, Estate Agent, Arncliffe.

ARNCLIFFE, 7 mins.' Station.—Very Superior New D.F. Brick Villa, slate roof, 5 rms., kit., and outoffices, faithfully built and well finished, £750, £250 cash required. A. GODDARD, Estate Agent, Arncliffe.

DULWICH HILL, near Tram and Train.—D.F. W.B. COTTAGE, 3 rooms, kit., all conva, land 32 x 132 Torrens. Price £400 cash. Thurles, Consett-st.

BROOKVALE, Beacon Hill.—Lots 8s foot, £1 deposit, £1 monthly, Torrs., gd. soil. Box 1921, G.P.O.

BELMORE.—For Sale, W.B. Cottage, 5 r., land 180 x 130, sm. dep., rt. Arcadia, William-st, Rdwk

BANKSTOWN, picked, elevated, few minutes station. —181 x 181 Apply Lisson, Starkey's, Stanmore.

CONCORD.—Good Block, 45 x 145, 5 min. 1d tram to Burwood, cheap. Owner, Concord West P.O.

MALVERN Hill-Croydon.—Lot, high position, level, £300 cash. J. Quigley, Ophir, May-st, Leichhardt.

HOUSES AND LAND FOR SALE.

ROSEVILLE, NORTH SHORE LINE.
A MAGNIFICENT HOME.
Conveniently Situated in an ELEVATED position, and commanding most pleasing and extensive landscape views.
The House, which is in perfect order, is built of best Red Q.L. Brick, tile roof all over, AND UNDER THE PERSONAL SUPERVISION OF MESSRS. ROBERTSON and MARKS, ARCHITECTS. Its design affords the maximum of comfort and convenience with a minimum of labour. The plan is a brief description:—
A Large Porte Cochere faces the main entrance, which opens into a wide vestibule hall, the rooms are SPACIOUS and LOFTY, there being 3 reception and 6 bed rooms, all most TASTEFULLY DECORATED, in accordance with the latest ideas, glasshouse and conservatory, 2 bathrooms, 3 lavatories, HOT-WATER SERVICE THROUGHOUT; separate servants' quarters with separate stairs, kitchen, laundry, etc., etc. Motor garage, storerooms, workshops, etc.
The Grounds (NEARLY 2 ACRES), AND HAVING THREE STREET FRONTAGES) are artistically laid out in red gravel drives and walks, lawns, flower gardens, rose gardens, fernery, and shrubberies, with most rare and beautiful plants from all parts of the world. Full-size tennis court, with rustic summer-house.
IN FACT, IT IS NOT EXAGGERATION TO SAY THIS IS THE BEST BUILT AND MOST PERFECT HOME ON THE NORTH SHORE LINE.
TORRENS TITLE. PRICE £3850 (Worth a great deal more). Very easy terms if required.
IMMEDIATE POSSESSION.
J. R. TAYLER,
Stock Exchange, 113 Pitt-street (2nd Floor).

CHATSWOOD-ARTARMON.
GENTLEMAN'S COTTAGE RESIDENCE, specially built under Architect's personal supervision.
On the highest and best part of Mowbray-road, overlooking Artarmon, and close to Iroquois, the well-known residence of Frank Coffee, Esq.
Brick on stone foundation, purple Bangor slate roof all over, contains drawing, dining, and breakfast rooms and 4 bedrooms, tiled front verandah, stone steps, two and a half tiled front verandahs, stone steps, two other verandahs, specially arranged for sleeping out; tiled bathroom, porcelain bath and basin, nickel bath heater, kitchen with gas and fuel stoves, tiled fireplaces, laundry with copper for gas or fuel, pantry, pluces, laundry with copper for gas or fuel, pantry, storeroom, linen press, etc. Large conservatory. Front and tradesmen's entrances. Sewer to lavatory in bathroom as well as usual.
All finished in the very latest style, fibrous ceilings, art mantels, and fireplaces, leadlights, etc., etc.
TORRENS, LAND 56 x 230. PRICE £1800; dep. £250, bal. at 6 per cent; or could let to approved tenant.
J. R. TAYLER, 113 Pitt-street, 2nd Floor.

FRESHWATER-MANLY.
The best and most Comfortable Brick COTTAGE in district, 9 large rooms, all offices, sleeping-out verandah, garage, etc., well furnished, £2.10/ per week.
J. R. TAYLER,
Stock Exchange, 113 Pitt-street (Take Lift).

PETERSHAM.—Brick HOUSE, slate roof, 5 rooms, etc., corner block, 57 x 120, Torrens Title. PRICE £700; deposit £200, balance 6 per cent. A Gift.
J. R. TAYLER, Stock Exchange, 113 Pitt-st (2nd floor).

ASHFIELD.—Brick Shop and Dwelling, Parramatta-road. Mortgagee's Sale. Must be sold at once. Price £750. Valued £950.
J. R. TAYLER, Stock Exchange, 113 Pitt-st. (2nd floor).

RYDE. RYDE.
CAHILL'S PROPERTY EXCHANGE,
Parkes-stree, Ryde. Tel., 20.

BRICK COTTAGE, 4 rooms, hall, kit., bath, ldry., gas, garden, good depth, Torrens, £595, a bargain. Inspect to-day. Only £75 dep., bal. 20/ wk.
New Bk. COTTAGE, beautifully finished, high position, handy tram and rail, 5 rooms, hall, bath, kit., every conv., ldry., tiled ver., slate roof, linen press, pantry, ldry., tiled ver., slate roof, superior style, £700. Will accept £25 dep., and 21/6 week.

VERY PRETTY W.B. COTTAGE, 4 rooms, and all offices, close station, garden, lawn, etc., gas, £460, only £25 dep., bal. 17/ week.

SUPERIOR W.B. COTTAGE, plastered walls, art ceilings, 4 rooms, hall, kit., bath, ldry., pantry, gas, £475, small dep., bal. as rent.

ALLOTMENTS in various parts, from 25/ foot, on the easiest of terms, small deposit, Torrens.

A RARE CHANCE, in the very heart of Ryde, 2½ Acres, all fenced, two frontages, no roads to make. Owner will accept £475 cash. Freehold title.

PORT HACKING.
The well-known property BULLIMBAH, occupying the acknowledged premier position in Port Hacking, adjoining Waratah, the Government Guest House, and National Park. The outlook embraces the whole of Port Hacking, through to the Pacific Ocean. The land has an area of about 84 acres, with over 600 feet deep water frontage, sea wall, boat landing, and shed, and enclosed bathing beach.
The Dwelling accommodation comprises ten rooms, wide verandahs, bathroom, storerooms, laundry, bathroom, and scullery, with water laid on from tanks and wells. Two of the rooms are 18 x 15, two 16 x 16, and the breakfast-room is 20 x 12.
The dwelling is completely furnished with 10 beds and bedding, piano, linen, cutlery, crockery, cooking utensils, and every requisite for immediate occupation. Abundant water supply laid on to house, laundry, scullery, and bathroom. Property in first-class order.
PRICE, FURNISHED, with BOAT, as it stands, £1850. Terms. Torrens Title.
W. F. JAGO,
Auctioneer,
Tel., 221. Parramatta.

SUMMER HILL.
A superior double-fronted new Brick Cottage, only 6 chains from the Railway Station, and a minute from the tram. It contains drawing, dining, and breakfast rooms, three airy bedrooms, kitchen, laundry, and every convenience for a very comfortable home. This cottage is built on a fine block of land 45 x 200, the soil is very suitable for a garden. No impovenience from gas strikes, as the electric light is laid on; also W. C., and S.
Call at our Summer Hill Office to-day, as this Property will be ready for occupation in a week's time.
PRICE, £965. TERMS.
STANTON and SON, Ltd., 129 Pitt-street, Haberfield, and Summer Hill.
Our suburban offices are open this afternoon.

LINDFIELD, 3 minutes from Station, Havilah-road, off Military-street.
Pick of several New BUNGALOWS, just being completed, 6 good rooms and all offices.
Extra large Sleeping Verandahs,
Brick on stone, tiled roof over all,
Best and most modern fittings,
Telephone connected. Petrol gas throughout. Vegetable, Flower, and Fruit gardens, Bi-sphone. Concrete well and iron tanks. "Bus to door." One Hour from city. Commanding on all sides views of Port Hacking waters. Opposite National Park. Views can never be built out. New Boat House at water's edge. OWNER TRAVELLING TO ENGLAND. PRICE £1900. Easy terms can be arranged; OR £1700 with Launch, Dinghy, and Skiff. Dogcart, Harness, Incubator; or with Furniture, Auto., Ronisch Piano, Chalmer's Car.
Apply BUNGALOW, 195 Castlereagh-street.

CROYDON, MUST BE SOLD.
D.F. W.B. COTTAGE, 4 rooms and kitchen, and all out-offices, verandah front and rear. Torrens Title. Nice Land, handy station. Price only £325.
New W.B. COTTAGE, 3 rooms, kitchen, hall, and all out-offices, verandah front and rear, nice garden, sell for £300, terms. Drive to inspect. FOWLER and SON, Real Estate Agents, Snails-street, Summer Hill, near P.O. OPEN ALL DAY.

PYMBLE.—Modern Brick Villa, on stone foundations, only just completed, containing 6 rooms and all conveniences, gas, water, land 2 acres, handy to train, £950.
HORNSBY, 2 minutes from Station.—New Brick Villa, 5 room and kitchen, beautifully finished, all conveniences, sewerage, land 44 x 150. Price £900.
HORNSBY.—VACANT BLOCK, 5 rooms, kitchen, etc., 4 minutes from station, £500.
A. W. HARRIS, opp. Station, Hornsby.

RYDE.—BEATTIE and CO., Parkes-st. 'Phone, 67.—A liuable Building Frontage, 50 ft. by 150ft, with depth of 130 feet, in centre of Ryde. Ripe for building operations. Adjoining land built upon. Low price of £500 cash accepted, or would sell upon reasonable terms.

SUPERIOR BRICK COTTAGE, £700.
DITTO, £650.
Centrally situated W.B. Cottage, in excellent condition, £350.

INVESTMENT PROPERTIES, RESIDENCES, AND LAND, ON THE NORTH SHORE.

STANWAY and BLACK, Estate Agents, Milson's Point.
To-day being a Public Holiday on the North Shore our Offices are CLOSED.

STANWAY and BLACK.

LAKEMBA.—Up-to-date D.F. W.B. Cottage, 4 large rooms, hall, and kitchen, laundry, bathroom, pantry, front and back verandah, plastered walls, fibrous ceilings; ? min. station. High land, 52 x 286 ft. Good position. Inspection invited. W. B. FERGUSON, McDonald-street, Lakemba.

GEORGE'S RIVER.—Exc. water front Land, 80/ ft. Easy terms. W. A. Dettmann, 163 Pitt-st.

PORT HACKING.—Fine Small Orchard, £250, or with new Cott., £375, dep., deposit, easy terms.
W. A. DETTMANN, 163 Pitt-street.

COTTAGES for Sale, North Sydney, Wollstonecraft, Naremburn, Gore Hill, Longueville, Killara, Mosman, Neutral Bay, and Northbridge.
W. CLELAND, 205 Miller-street, North Sydney.

WOLLSTONECRAFT.—Brick Villa, 8 rooms, wide verandah, balconies, linen press, 2 pantries, tiled bathrm., kit., washhouse, comb., 40ft to Lamont-st 63ft to Hume-st, by 184ft, terms. 94 Alexander-st, N.S.

WOOLLOOMOOLOO, Shirley-road, 66ft. between Tram and Station.—Cottage, hall, 5 rms., kit., scul., ptry., bathroom, etc., ev. conv., sewer con., large vers., gd. views, 50 x 130, terms. J. S. WORMALD, T., 1129 N.S.

A GIFT.
A Land, deep water frontage, Torrens, £20 per acre, Gymea Bay, Port Hacking. Owner must sell. Apply 195 Castlereagh-street.

LEURA.—Will sacrifice Gentleman's Bungalow, new, 7-r., W.B., lath and plaster, 4 rms., kit., ldry., lge. verandahs, city water, 10 min. stn. Beaut. sit. Land 50 x 280, more if req. £800, offer. Young, Kaminuna-par.

BURWOOD, Esher-street, 8 min. from station.—New B. Brick COTTAGE, 4 rms. laundry, bathroom, large verandahs. Land 42ft 3in, Torrens, Price £575, terms. E. BUTTERWORTH, Neich-parade, Burwood.

BURWOOD.—New D.F. Bk. Cott., 3 rms., kit., laundry, pantry, bathroom, tile rf., fib. ceilings, 45ft frontage, 70 min. stn., £625. Easy terms if required.
G. MONTGOMERY, 5 Moore-street, city. Tel., 4416.

TWO SPLENDID MAIN-ROAD BLOCKS OF LAND, FOR SALE on Ocean Beach at NEWPORT, Must Sell. Cheapest Land on the State. Particulars, etc., D820, Herald, King-street.

BALANCE of Subdivision, near Perth (W.A.), 48 Allotments, Torrens, cheap. Terms; or can arrange with canvasser. Tyrrs, Tahlee-st, Burwood.

LAKEMBA, Bargain.—Good Building Lots, 40ft x 224, 5 min. from station, £1 per foot. W. B. FERGUSON, McDonald-street, Lakemba.

FOR SALE, W.B. Cottage, 3 rooms, not lined, ldry., and out-offices, land fenced, level, trees and houses. HUMPHREY, Mercury-street, Penshurst.

GUILDFORD, For Sale.—New W.B. Cott., ? l. rms., stove, w'house, bath, copper, tubs, vers., land 66 x 200. Mrs. Evans, c/o Mrs. Clout, Woodville-rd, G'ville

DULWICH HILL, near Tram and Train.—D.F. W.B. COTTAGE, 3 rooms, kit., all conva, land 32 x 132 Torrens. Price £400 cash. Thurles, Consett-st.

BROOKVALE, Beacon Hill.—Lots 8s foot, £1 deposit, £1 monthly, Torrs., gd. soil. Box 1921, G.P.O.

BELMORE.—For Sale, W.B. Cottage, 5 r., land 180 x 130, sm. dep., rt. Arcadia, William-st, Rdwk

BANKSTOWN, picked, elevated, few minutes station. —181 x 181 Apply Lisson, Starkey's, Stanmore.

CONCORD.—Good Block, 45 x 145, 5 min. 1d tram to Burwood, cheap. Owner, Concord West P.O.

MALVERN Hill-Croydon.—Lot, high position, level, £300 cash. J. Quigley, Ophir, May-st, Leichhardt.

HOUSES AND LAND FOR SALE.

DEPOSIT, £15, FIFTEEN POUNDS, £15.
A New Brick COTTAGE, handsome Double Front, elevated position, fine view, large ?rt land, close to tram, within half-hour city, contains hall, 4 large rooms, kit., D'ry, bathroom, gas, water, sewer. Upto-date, compact, and commodious. PRICE, £625.
CLARKE and SOLOMONS,
76 Pitt-street, Sydney.
Also at North Sydney.

DEPOSIT, £25; Instalments £1 per week, and you may have built a Cottage to suit you up to £750, including land, within 30 minutes of G.P.O. Travelling costing only 9d per week. Only two allotments left.
CLARKE and SOLOMONS,
76 Pitt-street, Sydney.
Also at North Sydney.

DEPOSIT £30, Instalments 25/ per week, for a Superior COTTAGE at RANDWICK, Waverley or another at KENSINGTON; or one at DULWICH HILL. Each of 4 rooms, etc. Modern, choice, and attractive. PRICES, £800
CLARKE and SOLOMONS,
76 Pitt-street, Sydney.
Also at North Sydney.

DEPOSIT, £50, Instalments 27/6 per week, will buy a very Choice COTTAGE Residence, at Randwick, with views of Coogee Beach, only 5 minutes' walk to surf. Contains hall, tram and 10 minutes' walk to surf. Contains hall, drawing-rm., dining-rm., 2 bed rms., kit., D'ry, verandahs front and rear, etc. PRICE, only £995.
CLARKE and SOLOMONS,
76 Pitt-street Sydney, and at North Sydney.

DEPOSIT, £25, Instalments £1 per week, will buy a New Brick COTTAGE, tiled roof and verandah, close to tram, convenience, on large allotment land, close to tram, within half-hour city. PRICE £750.
CLARKE and SOLOMONS,
76 Pitt-street, Sydney.
Also at North Sydney.

HURLSTONE PARK. PRICE, £675.
DEPOSIT £75, and 22s 6d will buy you a superior new Double-fronted Brick Cottage, containing draw., dining, and breakfast-room, 3 bedrooms, kitchen, and laundry.
It is on a good block of land, high elevation, easterly aspect, and is only a few minutes from the Railway. This cottage is finished off in a workmanlike manner, and has the best of fittings (electric light.)
Come to our Summer Hill Office to-day without fail; we are open all the afternoon.
STANTON and SON, Ltd., 129 Pitt-street; and at Summer Hill.

WHY PAY RENT.
ARTARMON, 20 minutes Circular Quay, ARTARMON. £25 Dep.—Det. Bk. Cott., 5 rms., kit., all offices, slate roof, £775.
£50 Dep.—New BUNGALOW, 6 rms., kitchen, every convenience, tile roof, £825.
£30 Dep.—Det. Bk. Cott., 5 rms., kit., etc., large allotment, £830.
£75 Dep.—W.B. on Stone Cott., tile roof, 6 rms., kit., every conv., £900.
£100 Dep.—Det. Bk. Cott., slate roof, 5 rms., kit, etc., £850.
These are a few SNAPS from our extensive list of properties in this popular suburb. All in good positions, and handy train.
OPEN ALL DAY Tel. Chats. 1067.
T. HORSFALL-HANKS and CO., ARTARMON.

LIDCOMBE. Take a run up to-day.
£50 DEPOSIT. Easy weekly payments. Nearing completion.—Nice D.F. Cottage, 3 large rooms, and all conv., £330.
5 MINUTES STATION.—Modern D.F. Villa, 4 rooms, breakfast-room, laundry, etc., gas stove, nice garden, owner must sell; terms. Others on liberal terms to suit.
ROBERT HARLEY and SONS, opp. Stn., LIDCOMBE.
City Office, Castlereagh House, 2B C'reagh-street.

LIDCOMBE. Special Corner Position.—D.F. VILLA, 3 rooms, breakfast-room, etc., BATH and PLASTERED. Recommended. £360.
ROBERT HARLEY and SONS, opp. Stn., LIDCOMBE.

ASHFIELD.
A Comfortable d.f. Brick Cottage, slate roof, 5 rooms, bathroom, laundry, good sleeping-out verandahs, all in perfect order. Good block of land, well elevated. Torrens Title. Immediate possession. PRICE £675.
J. A. SOMERVILLE and CO.,
Open all day Saturday. 4 Hercules-st, Ashfield.

ASHFIELD. EASY TERMS.
A Modern d.f. Brick Cottage, slate roof, 4 rooms, kitchen, and all offices, front and back verandahs. Magnificent position. Immediate possession. PRICE £650, small deposit, balance as rent.
J. A. SOMERVILLE and CO.,
Open this afternoon. at Station, Ashfield.

LEWISHAM, PREMIER ESTATE AGENCY, without interruption during the past 15 years I have conducted the Real Estate Business in this suburb. My clients are numerous and many, which can be proved by the result of my progressive business. Rent's Collected. Estates Managed. Auction Sales Arranged. and Loans Negotiated.
T. J. HOLT, Real Estate Agent, Lewisham.
MEMBER OF THE REAL ESTATE, AUCTIONEERS, AND AGENTS' ASSOCIATION OF N.S. WALES.

OVER FIFTEEN PER CENT.
THIS IS AN INVESTMENT WORTH HAVING.
New Pair of Brick COTTAGES, close to Bondi Beach, permanently let to first-class tenants, Torrens Title, Price, £1430 (only £630 cash).
DON'T MISS SEEING THIS.
R. H. GHEST, Estate Agent,
Bondi Beach Terminus.
OPEN ALL DAY.

LAKEMBA.
Now, you want to look at this. Cottages from £180 to £1000. Cash or Terms. Residential Sites, from 10s to 70s per foot. 20ft Business Sites, at station, from £4 to £8 per foot. Five Years' Terms.
INVESTMENTS UP TO £5150.
IRWIN and CO.,
at Station Lakemba.

ARTARMON.—D.F. Brick Cottage, 4 rooms, kit., £410. FIVE DOCK.
A laundry, bathroom, etc., large sleeping-out verandah, good block of land, fowl run and garden, small dab, good block of land, fowl run and garden, small deposit, weekly payments as rent. Price £590. Also 4-roomed W.B. Cottage, kit., and all conveniences. Land 45 x 156, lane at rear, high position. £340, £25 deposit, balance as rent. T. R. COOK and CO., Artarmon. 'Phone, Crow's Nest 719.

SUMMER HILL, 5 min. to Station.—D.F. Brick Cottage, slate roof,

STATIONS, FARMS, AND STOCK.

(Continued from page 13.)

HUNTER VALLEY MIXED FARMING PROPERTIES.

From 600 to 4000 Acres, suitable for Crossbred Sheep, combined with dairying. Complete holdings. Homestead, bails, dairy, fencing, cultivation flats for lucerne, etc.

Well Watered.

Complete, from £4/3/ per ACRE. Heavy Carrying Capacity.

EASY TERMS.

ALSO DAIRY FARMS FOR SALE, With Buildings and Fencing.

For particulars apply

F. J. L. MEASURES, 10 BLIGH STREET, SYDNEY.

MIXED FARMING PROPERTY.

FOR WHEAT AND FATTENING.

Exceptionally rich, compact Property, Liverpool Plains, 1440 acres Freehold. Comfortable Homestead and Buildings. Property all netted and subdivided. Ideal Holding for lamb fattening and mixed farming. Well situated.

PRICE, £4 10s per acre.

GOOD TERMS.

Particulars apply

F. J. L. MEASURES, 10 Bligh-street, Sydney.

TO LEASE, IN MOSS VALE DISTRICT, 160 acs., lease 5 years at £80 per annum, conv. t'ship. Cott., outbuildings, close school, perf. soil, grow all crops, area cult. 100 planted, well grassed, perm. water. A splendid property.

MOSS VALE DISTRICT.—TO LEASE, 90 acs. of the finest soil in the State, 3 or 5 years' lease at £90 year. Right on t'ship, good res., and all outbldgs., dairy, wire-netted, clean land, well grassed, perm. water. This is the best imp. farm in district. Furniture can be bought if desired.

MOSS VALE.—DAIRY FARM AS GOING CONCERN, 800 acs., 4 miles rail, 8 mail. Cott., all outbldgs., 12 bails, sec. fencing, perm. water, 14 pikts., 20 acs. oats, 80 head dairy stock, horses, plant, implements, etc. Leased about 7 years, 3 year. Only £750, on terms. See about lease farm.

MOSS VALE.—DAIRY FARM AS GOING CONCERN, 800 acs., 4 miles rail, 8 mail. Cott., all outbldgs., 12 bails, sec. fencing, perm. water, 14 pikts., 20 acs. oats, 80 head dairy stock, horses, plant, implements, etc. Leased about 7 years, 3 year. Only £750, on terms. See about lease farm.

MOSS VALE.—TO LEASE, 4 MILE RAIL.—6½ acs., Torrens, Mod. Bk. cott., 6 rms., kit., and conv., perfect soil for fruit and all crops, water from town main, sec. fence, finely sit., land grow lucerne, corn, etc. Ideal for poultry. Only £100, on £200 deposit.

NORTH COAST VALLEY.—20 acs., ½ mile proposed rail station (partly cleared), new 5-room house and offices, all outbldgs., perm. water, sec. fencing, 5 pikts., prolific soil, 3 acs. vineyard, also orchard, land imp., 20 acs. lucerne, buggy, carry 100 head dairy stock all the year. Only £1600; or would exchange for Sydney property.

MOSS VALE.—10 acs., Torr., 10 minutes t'ship, 3-room cott., all roads, young orchard, 3 pikts., perm. water, sec. fencing, suit poultry, nestled rums, etc. Torrens. £350, cash. C. Ferguson, Box 189, G.P.O.

POULTRY FARM BLOCKS, good poultry district, 5 to 8 acres, cottage built if required.

WOOLNOUGH, Owner, Rocky Hill.

WENTWORTHVILLE.

POULTRY FARM, 5½ Acres, city water, handy station, new cottage, 4 rooms, poultry runs and house. £170 DEPOSIT, Balance as rent. FULL PRICE, £350.

WENTWORTHVILLE.

POULTRY FARM AND HOME, 5 acres of very good land, newly fenced, all fit for ploughs, a number of fowl houses and runs, sheds, incubators, brooders, etc., plenty of room for fowls, 5-roomed cottage, 5 rooms and kitchen, good supply of water, including all furniture. PRICE FOR THE LOT, ONLY £500. TERMS ARRANGED.

WENTWORTHVILLE.

POULTRY FARM AND ORCHARD, 7¾ Acres, 3 acres of which are planted with choice mixed summer fruits, all in full bearing, 2 acres vegetables, W.B. cottage, 4 rooms, etc., stables, sheds, feed room, poultry runs and houses, well shaded, ideal position, and handy station. Horse, cart, plough, stump, and all harness, also farming implements, and INCLUDING FURNITURE. Price only £730. TERMS ARRANGED.

N. P. BILLARY (opposite station),

'Phone, 496 Parramatta. WENTWORTHVILLE.

HAWKESBURY FARM, 40 MILES FROM SYDNEY.

750 ACRES FREEHOLD, Fertile Valley, Rich Flats, suitable for Lucerne, Corn, in fact, any crop. All Cultivation Under Subjection now. Splendid Dairying or Stock-raising Property. Well watered. Valuable Timber on High Land. Orchard, soft-wood Trees (cearing). Necessary Buildings, 8 Paddocks.

30-INCH RAINFALL.

PRICE, £5/10/ PER ACRE. Good Terms if Required.

FOR SALE TO DISSOLVE PARTNERSHIP.

Full Details Obtainable from the Agents, who will take Buyers to Inspect.

HAIN and SEARIGHT, LIMITED, 12 LOFTUS-STREET, SYDNEY.

SPLENDID DAIRY FARM.

160 acres, Bankesbury River, 2 miles Wharf, all fenced and subdivided, all will grow anything, 30 acres, corn crop, 80 assorted fruit trees, Cott., 4 rooms, sheds, cow bails, and other outbuildings. PRICE £6 10s per acre. DECIDED BARGAIN.

CHAMBERS and WALKER, Auctioneers, Station and Farm Experts, 90 PITT-STREET; and at MOSS VALE and BOWRAL.

FOR PRIVATE SALE.

Account Mr. I. ELIAS, Killahalch Creek, Wingham.

SPLENDID DAIRY FARM.

Consisting of 214 Acres—all under paspalum, clover, etc., with the exception of about 20 acres.

Permanently watered by 1¼ mile frontage to Killahalch Creek; two other creeks running through property; new house containing 7 rooms, large detached dining-room and kitchen. All necessary outbuildings for running a large dairy Herd—Barn, Dairy, Bails, good yards, etc.

This property is very suitable for dairying or fattening, as it was originally all brush land. In its present state would carry 80 to 100 milch cows. The property is situated at Killahalch Creek, 12 miles from Wingham Railway Station, 1 mile from Post and Telephone Office. A rare opportunity for persons in search of a fine dairy and fattening property.

All information from J. SKINNER, Auctioneer, Wingham, or Mr. I. Elias, Killahalch Creek.

WENTWORTHVILLE.

POULTRY FARM, AND HOME, 5 acres of very good land, newly fenced, all fit for ploughs, a number of fowl houses and runs, sheds, incubators, brooders, etc., plenty of room for fowls, 5-roomed cottage, 5 rooms and kitchen, good supply of water, including all furniture. PRICE FOR THE LOT, ONLY £500. TERMS ARRANGED.

WENTWORTHVILLE.

POULTRY FARM AND ORCHARD, 7¾ Acres, 3 acres of which are planted with choice mixed summer fruits, all in full bearing, 2 acres vegetables, W.B. cottage, 4 rooms, etc., stables, sheds, feed room, poultry runs and houses, well shaded, ideal position, and handy station. Horse, cart, plough, stump, and all harness, also farming implements, and INCLUDING FURNITURE. Price only £730. TERMS ARRANGED.

N. P. BILLARY (opposite station),

'Phone, 496 Parramatta. WENTWORTHVILLE.

HAWKESBURY FARM, 40 MILES FROM SYDNEY.

750 ACRES FREEHOLD, Fertile Valley, Rich Flats, suitable for Lucerne, Corn, in fact, any crop. All Cultivation Under Subjection now. Splendid Dairying or Stock-raising Property. Well watered. Valuable Timber on High Land. Orchard, soft-wood Trees (cearing). Necessary Buildings, 8 Paddocks.

30-INCH RAINFALL.

PRICE, £5/10/ PER ACRE. Good Terms if Required.

FOR SALE TO DISSOLVE PARTNERSHIP.

Full Details Obtainable from the Agents, who will take Buyers to Inspect.

HAIN and SEARIGHT, LIMITED, 12 LOFTUS-STREET, SYDNEY.

SPLENDID DAIRY FARM.

160 acres, Bankesbury River, 2 miles Wharf, all fenced and subdivided, all will grow anything, 30 acres, corn crop, 80 assorted fruit trees, Cott., 4 rooms, sheds, cow bails, and other outbuildings. PRICE £6 10s per acre. DECIDED BARGAIN.

CHAMBERS and WALKER, Auctioneers, Station and Farm Experts, 90 PITT-STREET; and at MOSS VALE and BOWRAL.

FOR PRIVATE SALE.

Account Mr. I. ELIAS, Killahalch Creek, Wingham.

SPLENDID DAIRY FARM.

Consisting of 214 Acres—all under paspalum, clover, etc., with the exception of about 20 acres.

Permanently watered by 1¼ mile frontage to Killahalch Creek; two other creeks running through property; new house containing 7 rooms, large detached dining-room and kitchen. All necessary outbuildings for running a large dairy Herd—Barn, Dairy, Bails, good yards, etc.

This property is very suitable for dairying or fattening, as it was originally all brush land. In its present state would carry 80 to 100 milch cows. The property is situated at Killahalch Creek, 12 miles from Wingham Railway Station, 1 mile from Post and Telephone Office. A rare opportunity for persons in search of a fine dairy and fattening property.

All information from J. SKINNER, Auctioneer, Wingham, or Mr. I. Elias, Killahalch Creek.

STATIONS, FARMS, AND STOCK.

FARM CENTRE OF SYDNEY.

The Buyers' First Place of Call.

POULTRY FARM.

150 acres, with 1800 birds of high degree, and 900 chicks incubating, present output 650 doz. per week at 1/1 and 1/2 per doz. (figure it out yourself), all returns open for inspection. The runs and houses are as nearly perfect as they can be made. Beautiful lucerne patch, more than sufficient for present stock. Well-built W.B. Cottage, 4 rooms and kitchen, superior outbuildings, all of new galv. iron, including stables, feed-room (rat and mouse proof), man's quarters, incubator rooms, packing sheds, etc. Plant includes 2 horses, van, springcart, bent-shaft hooded sulky, 6 incubators, brooders, tools, and all accessories.

Thousands of tons of good timber for fencing, mining props, firewood, etc. Price, £1275. Torrens. W. F. KAY.

SUBURBAN FARM,

and beautiful Home, on 88 acres, corner of two main roads, divided into handy paddocks with water in each, all cleared except shelter trees. Solid brick Homestead, 10 rooms, wide verandahs all round, private sewer system, telephone, dairy, big stables with loft, garage, feed and horse rooms, cemented cow bails, piggery, with copper, extensive fowl runs, with city water on to each. Plant comprises horse and cart, 3 cows, separator, all farm implements.

The House is surrounded by flower gardens and walks, with numerous standpipes for watering, and makes the finest farm and home available to-day. Only 14 miles from city, 2½ miles from station (this lame guaranteed). Price, £1850. £1000 can remain at 5 per cent. interest. Title Torrens.

W. F. KAY.

MEADOW GROVE

is a FARM of profit and a good Home, nearly 60 acres, nicely sloping, with rich flats, permanent water in big natural dam, which never dries, enough water for irrigation, 30 acres been cultivated, 8 acres oats growing, other crops now being put in. 1000 vines of table grapes, 30 fruit trees, some useful timber. Superior W.B. Cottage of modern design, 6 rooms and bath, fully furnished, 4-stall stable, C'h., Workshop, barn, haystheds, 3 cow bails, dairy and separator, 2 mares (one in foal), milking cow, 2 ploughs, scarifier, chaffcutter and horseworks, mower, harrows, 2 sulkies, cart, fowl runs and houses: in fact, everything required on a good farm, 10 minutes from P.O. and School. Torrens. £750 cash, or £850 half cash, and balance at 6 per cent.

W. F. KAY.

HIGH AND HEALTHY.

A nice Property of 17 acres, which I think, at this price, stands in the front rank. Situated on the Southern Highlands, 1½ mile from station, P.O., and school. W.B. Homestead of 7 ROOMS and CONVENIENCES, abundance of watered by creek and underground tanks, 8 acres cleared, 2 acres under cultivation, and plenty useful timber. Horse and cart, plough, chaffcutter, harrows, 6 hives bees, poultry, and rums.

330 ACRES, good fat grazing land, 1½ mile from rail, permanently watered, securely fenced. W.B. Cottage of 4 rooms, Torrens Title. Price £6 10s per acre. Good timber on Property.

1 drive to inspect by appointment.

J. E. JAMES, Auctioneer, Windsor.

ILLAWARRA DAIRY FARM, BERRY.

84 miles Sydney, 3¼ miles Railway Station, 167 acres undulating and flat country, rich soil, well fenced and subdivided, permanently watered by creek, carry 85 milking cows, also dry stock, at all times. Splendidly grassed.

GOOD HOUSE, 7 rooms, first-class order, separator room, cow bails, stables, sheds, and all usual farm buildings. This is one of the best and cheapest Farms on the South Coast. Only reason for being on the market, owner going to the front. Torrens. Price £5000. Deposit £250, balance arranged suit purchaser, interest 5½ per cent. RECOMMENDED. SEE THIS EARLY.

J. B. TALELEN, Stock Exchange, 113 Pitt-street. (Take Lift.)

(F-118)

PENNANT HILLS.—Very best Farm ever offered to the public, 50 acres, rich, loamy soil, will grow anything, 3 acres young mixed orchard, splendid cow bails, piggery, with copper, extensive fowl runs, new 6-room Cottage, all fruit, comprises horse and cart, 3 cows, separator, all farm implements.

The House is surrounded by flower gardens and walks, with numerous standpipes for watering, and makes the finest farm and home available to-day. Only 14 miles from city, 2½ miles from station (this lame guaranteed). Price, £1850. £1000 can remain at 5 per cent. interest. Title Torrens.

W. F. KAY.

MEADOW GROVE

is a FARM of profit and a good Home, nearly 60 acres, nicely sloping, with rich flats, permanent water in big natural dam, which never dries, enough water for irrigation, 30 acres been cultivated, 8 acres oats growing, other crops now being put in. 1000 vines of table grapes, 30 fruit trees, some useful timber. Superior W.B. Cottage of modern design, 6 rooms and bath, fully furnished, 4-stall stable, C'h., Workshop, barn, haystheds, 3 cow bails, dairy and separator, 2 mares (one in foal), milking cow, 2 ploughs, scarifier, chaffcutter and horseworks, mower, harrows, 2 sulkies, cart, fowl runs and houses: in fact, everything required on a good farm, 10 minutes from P.O. and School. Torrens. £750 cash, or £850 half cash, and balance at 6 per cent.

W. F. KAY.

HIGH AND HEALTHY.

A nice Property of 17 acres, which I think, at this price, stands in the front rank. Situated on the Southern Highlands, 1½ mile from station, P.O., and school. W.B. Homestead of 7 ROOMS and CONVENIENCES, abundance of watered by creek and underground tanks, 8 acres cleared, 2 acres under cultivation, and plenty useful timber. Horse and cart, plough, chaffcutter, harrows, 6 hives bees, poultry, and rums.

330 ACRES, good fat grazing land, 1½ mile from rail, permanently watered, securely fenced. W.B. Cottage of 4 rooms, Torrens Title. Price £6 10s per acre. Good timber on Property.

1 drive to inspect by appointment.

J. E. JAMES, Auctioneer, Windsor.

ILLAWARRA DAIRY FARM, BERRY.

84 miles Sydney, 3¼ miles Railway Station, 167 acres undulating and flat country, rich soil, well fenced and subdivided, permanently watered by creek, carry 85 milking cows, also dry stock, at all times. Splendidly grassed.

GOOD HOUSE, 7 rooms, first-class order, separator room, cow bails, stables, sheds, and all usual farm buildings. This is one of the best and cheapest Farms on the South Coast. Only reason for being on the market, owner going to the front. Torrens. Price £5000. Deposit £250, balance arranged suit purchaser, interest 5½ per cent. RECOMMENDED. SEE THIS EARLY.

J. B. TALELEN, Stock Exchange, 113 Pitt-street. (Take Lift.)

(F-118)

PENNANT HILLS.—Very best Farm ever offered to the public, 50 acres, rich, loamy soil, will grow anything, 3 acres young mixed orchard, splendid cow bails, piggery, with copper, extensive fowl runs, new 6-room Cottage, all fruit, comprises horse and cart, 3 cows, separator, all farm implements.

STATIONS, FARMS, AND STOCK.

CASTLE HILL.—80 ACRES MIXED FARM, nr. tram, P.O., school, etc. All good, deep soil (no waste land), nice easterly slope, well fenced and subdivided, 5 ACRES Corn, Potatoes, Peas, and young Orchard. Balance grass paddock, some valuable timber. DECENT COTTAGE, 5 rooms, hall right through, sheds, stables, poultry runs and houses, abundant water supply. Includes are one Draught Mare and filly, new, 2 Jersey Cows in full milk, 2 Pigs, 40 Fowls, Separator, Churn, 2 Ploughs, Harrows. All farming tools, new Lister, feed shed. Implements almost new. PRICE, £1050. We are Sole Agents.

TOBIN and LYNE, Parramatta.

POULTRY FARM, GOING CONCERN, 31 ACRES, nicely sheltered, with easterly slope, Wattle Shade trees, 2 Acres Oats, Grass Paddock. Good water supply. COTTAGE, usual outbuildings, extensive poultry runs, with houses, feed shed. Incubator rooms, 3 Incubators, 1100 FIRST-CLASS YOUNG POULTRY, showing return of £3 to £10 per week. PRICE, £995.

TOBIN and LYNE, Parramatta.

POULTRY FARM, 10 acres, new 4-r. Cott., 10 rms., 2 new copp., watered every conv., £500.

F. E. HILLE, Upp. Bankstown.

FIVE Acres, Cottage, 7 rms., Orchard Hills, mile stn., Soil, Tot. 15s, hour city. Mec. Herald Br.

SMALL FARMS, ORCHARDS, POULTRY RUNS, All Sizes and Prices.

A. L. HINTON, Farms Salesman, 76 Pitt-street.

HOUSES, LAND, FARMS WANTED.

ALLOTMENT wanted, Bankstown, near stn., old town level, no agents.

AN ALLOTMENT of LAND wanted for cash, Malvern Hill or Centra Estates, Erina, Fitzroy-st, B'wood.

ALLOTMENT, adjacent to State Brickworks, Homebush. Particulary to 308, Herald.

A LADY wants Rent Cottage, near city, moderate, 2-4 bonus clean cottages. 813, Herald.

A RTARMON-WOLLSTONECRAFT. Buyer with £700 Cash wants D.F. BRICK COTTAGE, 4 rooms, etc., near train. Particulars will oblige to W. H. BOSWORTH CO., Yarralla-chas., 109 Pitt-st.

A LEOMENT wanted, few mins. from Lakemba or Belmore stns. Cash. Pars., Buyer, P.O., Rockdale.

AS I have an inquiry for SMALL COTTAGE, in good sub., ev. opportunity would be given to lispose of yours. E. J. W. GIBSON, 212 Pitt-street.

A WEEK-END COTTAGE, BRONTE or COOGEE. Cash buyer. 2 rooms, etc. Quick. R. DEAS, 244 Oxford-street. 'Phone, 31 Paddington.

A COTTAGE wanted to buy, at Mosman, 4 or 5 rms., easy terms. Thos. W. Macro, 135 King-st.

AN Investment wanted, city or near, any amount up to £10,000. Thos. W. Macro, 135 King-st.

A GOOD Shop Investment wanted, city or near. Thos. W. Macro, 135 King-st.

A H. Bk. Houses, 3 rms., 8. Hills, Piton, fair re-turns. Cash. Nothing and Co., 111A Pitt-st.

A GOOD paying little Terrace, handy city, at once. W. A. Notting and Co., 111A Pitt-st.

A BUYER wanting Brick Residence, up to £650. Particulars, McMillan and Frenth, 10 Castlereagh-st.

A BLOCK Land, good view of harbour, cash buyer. H. CARR, Leichhardt.

A BONDI.—Brick Cottage, 5 extra large rooms and kitchen, handy surf. Stagg, Albert-parade, Ashfield.

A BUILDER will Purchase Brick Cottage Property, Terrace, or Single, any state of repair. Must show good return. Particulars to Builder, Leichhardt.

A BONDI.—Exchange for Building Block, new Pair Brick Cottages, £1600. Rents £163. Land taken as deposit. Balance arranged.

H. BRAY, Curlewis-street, BONDI. (Wav. 677.)

A BANKSTOWN.—Owners in this district wishing to sell should send particulars to

HOSKINS and CO., opp. stn., Bankstown.

A COTTAGE, 4 rooms, conv., repay rent, give block land dis. Q., Granville P.O.

A CAMP COTT. wtd., furn., 1-hour G.P.O., long tm., 2 adults, 12/6 wkly., secluded. No Agents, Herald.

A CHELTENHAM, EPPING, or BEECROFT.

Brick COTTAGE, 4 rooms and offices, large verandahs; must have good depth of land. Price about £900.

Apply R. M. P., Herald.

A CHATSWOOD.—Wanted, immediately, Brick Cottage, 6 rms., all offices, handy to school preferred. Land 5 to 15 perches. Owners send particulars at once. Chats. 1027. HORSFALL-BANKS and CO., Artarmon.

A COTTAGE, 3 rooms, conven., handy city. Price, full particulars, to H. Barlow, 3 Malcolm-st, Erskineville.

A CREMORNE, 4 Rooms, ONLY £1400.

Charming Cottage Residence, drawing and dining and 4 bed rooms, kitchen, laundry, and all offices; water, gas, and sewer. FREEHOLD. PRICE £1400.

PHILLIPS, WHEELER, and CO., 7 Moore-st, Sydney.

A COOGEE (Bondi).—Owner, 37 RENMARK COTTAGE, 5 to 6 rooms. Full particulars to

AXTENS and JOHNSON, 90 Pitt-street.

A CREMORNE, NEUTRAL, or MOSMAN.—Wanted to Rent, Cottage or House, must have 3 beds large rooms, good condition, 1d tram section, excellent tank water. Cheltenham, 994, Herald.

A COTTAGE or HOUSE WANTED, At Once, at WOLLSTONECRAFT, KILLARA, or LINDFIELD, conte. 4 or 5 rooms, kitchen, and bath. Rent £1 p.w. Apply TENNIS LAWN, EXCELLENT TENANTS. Close to station. Rent abt. £1 p.w.

RICHARDSON and WRENCH, Ltd., or Pitt-street.

A DOUBLE BAY-WOOLLAHRA.—Genuine Buyer wants D.F. Brick COTTAGE HOME, 4 rooms, near tram, up to £700 CASH. Particulars will oblige to W. H. TOWNEND and CO., Yarralla-chas., 109 Pitt-st.

A DURING the last few days Cash Buyers have applied to us for Properties such as those described. We have not yet been able to suit them:

COTTAGE, 4 r., k., etc., about £750, at Kensington.

COTTAGE, 4 r., k., etc., about £750, Cron. or N. Bay.

COTTAGE, 5 r., k., etc., about £800, Bondi, pref.

VILLA, 6 r., k., etc., about £1250, N. Bay, Mosman.

VILLA, 6 r., k., etc., about £2000, Bondi, to Chats.

COTTAGE, 4 r., k., etc., about £800, Rose Bay or vicinity.

INVESTMENT, Pair Cottages, Waverley or Bondi.

THERE IS A DEMAND.

If owners of property in the above will kindly let us have full particulars we shall place them before our buyers. Owners wishing to sell can be rid of our best efforts on their behalf, and no sa.. no commission.

CLARKE and SOLOMON'S, 76 Pitt-street.

Also at North Sydney.

A EXCHANGE, Good Building Land, nr. Sydney, for Motor Car, Cheap. Particulars, Dettmann, 163 Pitt-st.

A EARTWOOD to Pennant Hills.—Wanted to Purchase, Cottage, 4 rms. Particulars, R. May, 108 King-st., Sel. Pet.

A EXCHANGE, Victorian Farms to suit, up to £30 000, for Property in N.S.W. Farms Wanted, 227 Pitt-st, Sydney.

A EXCHANGE, Sell, good Subdivision Block, dairy, 4 acres, plenty water, 20mins. to city, 5 mins. to Kavanagh, Florence Villa, Handover-st, Hurstv.

A EXCHANGE Equity of semi-detached COTTAGES, showing 20 per cent., for vacant LAND or Motor Car. FOOD BROS., Crick-street, Chatswood. Tel., 977 Chatswood.

A EXCHANGE.—We can Exchange YOUR PROPERTY, whether large or small, for FARMS, in any district, vacant Land, suburban Villas, motor cars, etc.; Terms to Suit. Notting and Co., 111A Pitt-st.

A GOOD paying little Terrace, handy city, at once. W. A. Notting and Co., 111A Pitt-st.

A BUYER wanting Brick Residence, up to £650. Particulars, McMillan and Frenth, 10 Castlereagh-st.

A BLOCK Land, good view of harbour, cash buyer. H. CARR, Leichhardt.

A BONDI.—Brick Cottage, 5 extra large rooms and kitchen, handy surf. Stagg, Albert-parade, Ashfield.

A BUILDER will Purchase Brick Cottage Property, Terrace, or Single, any state of repair. Must show good return. Particulars to Builder, Leichhardt.

A BONDI.—Exchange for Building Block, new Pair Brick Cottages, £1600. Rents £163. Land taken as deposit. Balance arranged.

H. BRAY, Curlewis-street, BONDI. (Wav. 677.)

A BANKSTOWN.—Owners in this district wishing to sell should send particulars to

HOSKINS and CO., opp. stn., Bankstown.

A COTTAGE, 4 rooms, conv., repay rent, give block land dis. Q., Granville P.O.

A CAMP COTT. wtd., furn., 1-hour G.P.O., long tm., 2 adults, 12/6 wkly., secluded. No Agents, Herald.

A CHELTENHAM, EPPING, or BEECROFT.

Brick COTTAGE, 4 rooms and offices, large verandahs; must have good depth of land. Price about £900.

Apply R. M. P., Herald.

A CHATSWOOD.—Wanted, immediately, Brick Cottage, 6 rms., all offices, handy to school preferred. Land 5 to 15 perches. Owners send particulars at once. Chats. 1027. HORSFALL-BANKS and CO., Artarmon.

A COTTAGE, 3 rooms, conven., handy city. Price, full particulars, to H. Barlow, 3 Malcolm-st, Erskineville.

A CREMORNE, 4 Rooms, ONLY £1400.

Charming Cottage Residence, drawing and dining and 4 bed rooms, kitchen, laundry, and all offices; water, gas, and sewer. FREEHOLD. PRICE £1400.

PHILLIPS, WHEELER, and CO., 7 Moore-st, Sydney.

A COOGEE (Bondi).—Owner, 37 RENMARK COTTAGE, 5 to 6 rooms. Full particulars to

AXTENS and JOHNSON, 90 Pitt-street.

A CREMORNE, NEUTRAL, or MOSMAN.—Wanted to Rent, Cottage or House, must have 3 beds large rooms, good condition, 1d tram section, excellent tank water. Cheltenham, 994, Herald.

A COTTAGE or HOUSE WANTED, At Once, at WOLLSTONECRAFT, KILLARA, or LINDFIELD, conte. 4 or 5 rooms, kitchen, and bath. Rent £1 p.w. Apply TENNIS LAWN, EXCELLENT TENANTS. Close to station. Rent abt. £1 p.w.

RICHARDSON and WRENCH, Ltd., or Pitt-street.

A DOUBLE BAY-WOOLLAHRA.—Genuine Buyer wants D.F. Brick COTTAGE HOME, 4 rooms, near tram, up to £700 CASH. Particulars will oblige to W. H. TOWNEND and CO., Yarralla-chas., 109 Pitt-st.

A DURING the last few days Cash Buyers have applied to us for Properties such as those described. We have not yet been able to suit them:

COTTAGE, 4 r., k., etc., about £750, at Kensington.

COTTAGE, 4 r., k., etc., about £750, Cron. or N. Bay.

COTTAGE, 5 r., k., etc., about £800, Bondi, pref.

VILLA, 6 r., k., etc., about £1250, N. Bay, Mosman.

VILLA, 6 r., k., etc., about £2000, Bondi, to Chats.

COTTAGE, 4 r., k., etc., about £800, Rose Bay or vicinity.

INVESTMENT, Pair Cottages, Waverley or Bondi.

THERE IS A DEMAND.

If owners of property in the above will kindly let us have full particulars we shall place them before our buyers. Owners wishing to sell can be rid of our best efforts on their behalf, and no sa.. no commission.

CLARKE and SOLOMON'S, 76 Pitt-street.

Also at North Sydney.

A EXCHANGE, Good Building Land, nr. Sydney, for Motor Car, Cheap. Particulars, Dettmann, 163 Pitt-st.

A EARTWOOD to Pennant Hills.—Wanted to Purchase, Cottage, 4 rms. Particulars, R. May, 108 King-st., Sel. Pet.

A EXCHANGE, Victorian Farms to suit, up to £30 000, for Property in N.S.W. Farms Wanted, 227 Pitt-st, Sydney.

A EXCHANGE, Sell, good Subdivision Block, dairy, 4 acres, plenty water, 20mins. to city, 5 mins. to Kavanagh, Florence Villa, Handover-st, Hurstv.

A EXCHANGE Equity of semi-detached COTTAGES, showing 20 per cent., for vacant LAND or Motor Car. FOOD BROS., Crick-street, Chatswood. Tel., 977 Chatswood.

A EXCHANGE.—We can Exchange YOUR PROPERTY, whether large or small, for FARMS, in any district, vacant Land, suburban Villas, motor cars, etc.; Terms to Suit. Notting and Co., 111A Pitt-st.

A EXCHANGE, Handsome Home at Haberfield, value £1600, for Parramatta District Orchard, say, from £950 but cash. 'Phone, 1061.

REGINALD WEAVER and CO., Ltd., 76 Pitt-street.

A EXCHANGE.—Bankstown Farmlet, 41 acres, and Cottage, city water, vegetable crops, £1850, for Western suburban Cottage to £925. Pay difference. Reginald Weaver and Co., Ltd., Estate Agents, 76 Pitt-street.

A EXCHANGE, North Coast Dairy Farm, 250 acres, good Cottage, highly improved, £1600, for Bob-tail. REGINALD WEAVER and CO., Ltd., 76 Pitt-street.

A EXCHANGE, Suburban Brick Cottage and Building Lots, value £1600, for small Orchard and Holding etc., or sub'n grnd. Keeler, 137 Queen-st, Woollahra.

A EXCHANGE, handsome Brick Cottage, at Epping 5 rooms, offices, 5 minutes from stn. Torrens Title, for Building Land. C. P. LANE,

No. 6 Rowe-street, opposite G.P.O.

A EXCHANGE, two thousand three hundred and ninety-five ACRES, C.P. and C.L. Land, fronting the railway, 100 miles from Sydney. Good Cottage Residence, well improved and fenced, wire-netted, etc. Price £6/10/ per acre, freehold; or will Exchange for Investment Property.

COYLE and WHYTE,

Ocean House, 24 Moore-street, Sydney.

A EXCHANGE, St. Peter's Cottage Home, 48 minutes city, containing 5 large rooms and kit. and 2 rms. G.F.O., containing 4 large rooms and kit. chen, built under architect's supervision regardless of cost. Land 136 x 40; worth £2 per foot. Only £1 a mth. from railway stn., 500ft above sea level. PRICE £1800. Take a Cottage or Pair of Cottages in Mosman or North Sydney as deposit; balance on mortgage if required. COYLE and WHYTE, Ocean House, Moore-st, Sydney.

A FARM SELLERS.

We have clients WAITING TO PURCHASE MIXED FARMS, all districts and sizes. £200 to £20000. Kindly send us full particulars of yours. No sale, no charge. QUICK RETURNS.

BRODIE and CO., 105 Pitt-street.

A FURNISHED Houses wanted, in all districts. Good clients waiting. J. Ellis, 198 Pitt-st. City 3047.

A FURNISHED HOUSE, city or country, suitable boarding. Private, particulars to Ceo, Herald.

A GORDON or PYMBLE.—Wanted, for adult family, Furnished COTTAGE, 5 rooms and offices, must be close to station.

J. G. D., Box 1165, G.P.O.

A INVESTMENT.—Wanted to Purchase, Brick Cott., E. Sydney, about £600. W.W., Herald Office.

A INVESTMENT in Cottage Property to £3000 wanted, per half cash, balance 65 per cent. Full particulars to MADAME DE VERDIER, 3 Bligh-street, Leichhardt.

A LEASEHOLD FROP. INVESTMENT wanted, price to Preston Bros. Ltd., 129 Pitt-st.

A LADY with small adult family requires Cottage or small House, near Newington College, Stanmore. Apply H. E. R., 86 Victoria-street, Lewisham.

A LARGE Block Land, suitable for building home upon, must be close to railway station, within 16 miles of city.

DOWNS, Ethel Villa, Constitution-road, Ryde.

A MOSMAN, near Public School.—Brick Cottage, £1000. R. T. HOCKING,

Hon. Secretary.

A MERRYLANDS or Granville.—Wtd., cheap, Block with water. State dist. stn. 944, Herald.

A MOSMAN Resident will Exchange for six months Brick Cottage, 4 rooms, hands tram, ferry, with Land adjoining, which he will Sell or Exchange, and we will be able to do business for you. No charge unless business results.

BRODIE and CO., 105 Pitt-street.

A EXCHANGE.

We pay special attention to the Exchange of Property, and frequently effect sales by way of fair Exchange, which would not otherwise be carried out. Country connection, together with our City activity, enables us to offer in exchange Grazing and Agricultural Areas, Fruit and Poultry Farms, and City and Suburban Real Estate, Vacant Land, etc. No. Business too Large or too Small.

REGINALD WEAVER and CO., Ltd., Estate Agents, 76 Pitt-street.

A EXCHANGE, Handsome Home at Haberfield, value £1600, for Parramatta District Orchard, say, from £950 but cash. 'Phone, 1061.

REGINALD WEAVER and CO., Ltd., 76 Pitt-street.

A EXCHANGE.—Bankstown Farmlet, 41 acres, and Cottage, city water, vegetable crops, £1850, for Western suburban Cottage to £925. Pay difference. Reginald Weaver and Co., Ltd., Estate Agents, 76 Pitt-street.

A EXCHANGE, North Coast Dairy Farm, 250 acres, good Cottage, highly improved, £1600, for Bob-tail. REGINALD WEAVER and CO., Ltd., 76 Pitt-street.

A EXCHANGE, Suburban Brick Cottage and Building Lots, value £1600, for small Orchard and Holding etc., or sub'n grnd. Keeler, 137 Queen-st, Woollahra.

A EXCHANGE, handsome Brick Cottage, at Epping 5 rooms, offices, 5 minutes from stn. Torrens Title, for Building Land. C. P. LANE,

No. 6 Rowe-street, opposite G.P.O.

A EXCHANGE, two thousand three hundred and ninety-five ACRES, C.P. and C.L. Land, fronting the railway, 100 miles from Sydney. Good Cottage Residence, well improved and fenced, wire-netted, etc. Price £6/10/ per acre, freehold; or will Exchange for Investment Property.

COYLE and WHYTE,

Ocean House, 24 Moore-street, Sydney.

A EXCHANGE, St. Peter's Cottage Home, 48 minutes city, containing 5 large rooms and kit. and 2 rms. G.F.O., containing 4 large rooms and kit. chen, built under architect's supervision regardless of cost. Land 136 x 40; worth £2 per foot. Only £1 a mth. from railway stn., 500ft above sea level. PRICE £1800. Take a Cottage or Pair of Cottages in Mosman or North Sydney as deposit; balance on mortgage if required. COYLE and WHYTE, Ocean House, Moore-st, Sydney.

A FARM SELLERS.

We have clients WAITING TO PURCHASE MIXED FARMS, all districts and sizes. £200 to £20000. Kindly send us full particulars of yours. No sale, no charge. QUICK RETURNS.

BRODIE and CO., 105 Pitt-street.

A FURNISHED Houses wanted, in all districts. Good clients waiting. J. Ellis, 198 Pitt-st. City 3047.

A FURNISHED HOUSE, city or country, suitable boarding. Private, particulars to Ceo, Herald.

A GORDON or PYMBLE.—Wanted, for adult family, Furnished COTTAGE, 5 rooms and offices, must be close to station.

J. G. D., Box 1165, G.P.O.

A INVESTMENT.—Wanted to Purchase, Brick Cott., E. Sydney, about £600. W.W., Herald Office.

A INVESTMENT in Cottage Property to £3000 wanted, per half cash, balance 65 per cent. Full particulars to MADAME DE VERDIER, 3 Bligh-street, Leichhardt.

A LEASEHOLD FROP. INVESTMENT wanted, price to Preston Bros. Ltd., 129 Pitt-st.

A LADY with small adult family requires Cottage or small House, near Newington College, Stanmore. Apply H. E. R., 86 Victoria-street, Lewisham.

A LARGE Block Land, suitable for building home upon, must be close to railway station, within 16 miles of city.

DOWNS, Ethel Villa, Constitution-road, Ryde.

A MOSMAN, near Public School.—Brick Cottage, £1000. R. T. HOCKING,

Hon. Secretary.

A MERRYLANDS or Granville.—Wtd., cheap, Block with water. State dist. stn. 944, Herald.

A MOSMAN Resident will Exchange for six months Brick Cottage, 4 rooms, hands tram, ferry, with Land adjoining, which he will Sell or Exchange, and we will be able to do business for you. No charge unless business results.

BRODIE and CO., 105 Pitt-street.

A EXCHANGE.

We pay special attention to the Exchange of Property, and frequently effect sales by way of fair Exchange, which would not otherwise be carried out. Country connection, together with our City activity, enables us to offer in exchange Grazing and Agricultural Areas, Fruit and Poultry Farms, and City and Suburban Real Estate, Vacant Land, etc. No. Business too Large or too Small.

REGINALD WEAVER and CO., Ltd., Estate Agents, 76 Pitt-street.

HOUSES, LAND, FARMS WANTED.

MANLY.—Wanted, from Oct. 16, 4-rnd. Cottage, fur. or unfurnished. Particulars to Box 908, G.P.O.

MANLY.—Cottage, furn. or unfurn., 2 rec.,

FUNERALS.

ARCHER.—The Friends of the late PERCY JOSEPH ARCHER are kindly invited to attend his Funeral, to leave our Mortuary Chapel, 810 George-street, THIS (Saturday) AFTERNOON, at 1.15 o'clock, for Woronora Cemetery, via Central Station.
WOOD, COFFILL and COMPANY, Ltd.

ARCHER.—The Friends of Mr. and Mrs. CHARLES ARCHER, of Bowral; and FAMILY are kindly invited to attend the Funeral of their late dearly loved SON and BROTHER, Percy Joseph; to leave our Mortuary Chapel, 810 George-street, city, THIS AFTERNOON, at 1.15 o'clock, for Woronora Cemetery.
WOOD, COFFILL, and COMPANY, Ltd.

ARCHER.—The Friends of Mr. and Mrs. CHARLES ARCHER, of Cook-street, Tempe, are kindly invited to attend the Funeral of their late dearly loved BROTHER, Percy Joseph; to leave our Mortuary Chapel, 810 George-street, city, THIS AFTERNOON, at 1.15 o'clock, for Woronora Cemetery.
WOOD, COFFILL, and COMPANY, Ltd.

ARCHER.—PRIDE OF BURWOOD LODGE, No. 26, I.O.O.F.—The MEMBERS of the above Lodge are respectfully invited to attend the Funeral of the late BRO. PERCY ARCHER; to leave Wood, Coffill, and Company's Mortuary Chapel, 810 George-street, city, THIS AFTERNOON, at 1.15 o'clock, for Woronora Cemetery. A. J. GRANGER, N.G.; W. F. UDALL, Secretary.

BYRNE.—The Friends of the late EDWARD BYRNE (Shivery) are kindly invited to attend his Funeral; to move from his residence, 546 Gloucester-street, Sydney, THIS DAY, at 1.45 p.m., for Catholic Cemetery, Rookwood.
W. N. BULL, Funeral Director.

BYRNE.—The Friends of Mr. and Mrs. STEPHEN BYRNE, Larkin-street, Camperdown, are kindly invited to attend the Funeral of their late beloved BROTHER, Edward Byrne; to move from 546 Gloucester-street, Sydney, THIS DAY, at 1.45 p.m., for Rookwood Cemetery.
W. N. BULL, Funeral Director.

BYRNE.—The Friends of Mr. and Mrs. E. DAY, Manning-street, Ultimo, are kindly invited to attend the Funeral of their late beloved BROTHER, Edward Byrne; to move from 546 Gloucester-street, Sydney, THIS DAY, at 1.45 p.m., for Rookwood Cemetery.
W. N. BULL, Funeral Director.

BESSELL.—The Friends of the late CHARLES BESSELL are kindly invited to attend his Funeral, to move from his residence, Bourke-street, Wollongong, THIS DAY, SATURDAY, 25th inst., at 3 p.m., for the Methodist Cemetery.
H. PARSONS, Undertaker.

DEAR.—The Friends of Mr. EDWARD DEAR are kindly invited to attend the Funeral of his dearly loved WIFE, Annie Catherine; to move from 37 Denning-street, Drummoyne, THIS AFTERNOON, at 2.30 o'clock, for Catholic Cemetery, Field of Mars.
WOOD, COFFILL, and COMPANY, Ltd.

DEAR.—The Friends of Mr. HERBERT and CHARLES DEAR are kindly invited to attend the Funeral of their late dearly loved MOTHER, Annie Kathrine; to leave 37 Denning-street, Drummoyne, THIS AFTERNOON, at 2.30 o'clock, for Field of Mars Cemetery.
WOOD, COFFILL, and COMPANY, Ltd.

DEAR.—The Friends of Mr. and Mrs. W. WARNS, Messrs. EDWARD and RONALD LITTLE, Mr. and Mrs. HERBERT LITTLE, Mr. and Mrs. MATTHEW LITTLE, Mr. and Mrs. ROWLAND LITTLE, and Mr. and Mrs. MORRIS HUMPHRYS are kindly invited to attend the Funeral of their late dearly loved SISTER, Annie Kathrine Dear; to leave 37 Denning-street, Drummoyne, THIS AFTERNOON, at 2.30 o'clock, for Field of Mars Cemetery.
WOOD, COFFILL, and COMPANY, LTD.

FRANKLIN.—The Friends of Mr. and Mrs. JOHN TERRY FRANKLIN are respectfully invited to attend the Funeral of their dearly loved INFANT SON, Leslie Arthur; to leave Windham-street, Alexandria, THIS AFTERNOON, at 2 o'clock, for the Independent Cemetery, Rookwood.
Mrs. C. FIELD, Undertaker,
Phone, 55 Red. 58 Botany-road, Alexandria.

GEORGE.—The Relatives and Friends of Mrs. FANNY GEORGE are kindly invited to attend the Funeral of her late beloved HUSBAND, James John; to move from his late residence, Wesley, Woonona-avenue, Wahroonga, THIS (Saturday) AFTERNOON, at 1 o'clock, for interment in Church of England Cemetery, Gore Hill, at 3.30 o'clock.
WOOD, COFFILL, and COMPANY, Ltd.

GEORGE.—The Friends of Mrs. ELIZA PARRY are kindly invited to attend the Funeral of her late beloved BROTHER, James John George; to move from his late residence, Wesley, Woonona-avenue, Wahroonga, THIS AFTERNOON, at 1 o'clock, for Gore Hill Cemetery.
WOOD, COFFILL, and COMPANY, Ltd.

GEORGE.—The Friends of Mr. and Mrs. E. PARRY are kindly invited to attend the Funeral of her late beloved BROTHER, James John George; to leave his late residence, Wahroonga, at 1 p.m., THIS DAY, for Gore Hill Cemetery.

GEORGE.—The Friends of Mr. and Mrs. CHARLES KING and family are kindly invited to attend the Funeral of his late beloved BROTHER and UNCLE, James John George; to leave his late residence, Wahroonga, at 1 p.m., for Gore Hill Cemetery.

GEORGE.—The Friends of Mr. and Mrs. J. CLUM and FAMILY are kindly invited to attend the Funeral of their late dearly beloved BROTHER and UNCLE, James George; to leave Wahroonga at 1 o'clock TO-DAY (Saturday) for Gore Hill.

GEORGE.—CAMP, Warrawee, No. 412.—Officers and Members of the above and kindred lodges are kindly invited to attend the Funeral of our late BROTHER, James John George, P.A.; to move from his residence, Wesley, Woonona-avenue, Wahroonga, THIS (Saturday) AFTERNOON, at 1 o'clock, for interment in Church of England Cemetery, Gore Hill, arriving at Cemetery Gates at 3.30 o'clock.
A. VALLANCE, A.D.C.
D. A. SEMPLE, Secretary.

GRANT.—The Friends of the late DONALD GRANT are kindly invited to attend his Funeral, which will leave the Mortuary Chambers, 272 Redfern-street, Redfern, THIS AFTERNOON, at 3 o'clock, for Waverley Cemetery.
JOSEPH MEDCALF, Undertaker, Redfern.

GRANT.—The Friends of Senator and Mrs. GRANT and of Mr. E. R. GRANT are kindly invited to attend the Funeral of their beloved BROTHER and UNCLE, which will leave the Mortuary Chambers, 272 Redfern-street, Redfern, THIS AFTERNOON, at 3 o'clock, for Waverley Cemetery.

GRANT.—The Friends of Mr. and Mrs. JAMES GRANT, Allora-street, Bay, Balmain, are kindly invited to attend the Funeral of their beloved FRIEND, Mr DONALD GRANT, which will leave the Mortuary Chambers, 272 Redfern-street, Redfern, THIS AFTERNOON, at 3 o'clock, for Waverley Cemetery.

HILTON.—The Friends of Mr. FRANK HILTON and FAMILY are kindly invited to attend the Funeral of his dearly-loved WIFE and their MOTHER, Ada; to leave his residence, Rookdale-street, Rookdale, THIS SATURDAY, at 1.45 p.m., for Woronora Cemetery, via Rookdale Station.
CHARLES KINSELA,
Rookdale, opp. Station.
Tel., 6 Kog.

HILTON.—Ferndale Lodge, No. 34, I.O.O.F.—The Officers and Members of the above Lodge are requested to attend the Funeral of Bro. FRANK HILTON'S late beloved Wife, to leave his residence, Bryant-street, Rookdale, THIS DAY, at 1.45, for Woronora Cemetery.
E. HILL, Sec.
A. WHITE, N.G.

IRVING.—The Friends of Mr. and Mrs. T. W. IRVING, of Wyralah, Avoca-street, Randwick, are kindly invited to attend the Funeral of their dearly-loved and only SON, Kenneth; to leave Helena Private Hospital, Church-street, Randwick, THIS SATURDAY, at 3 p.m., for Randwick General Cemetery.
CHARLES KINSELA,
Tel. 175 R'wick. Belmore-road, Randwick.

KING.—The Relatives and Friends of Mr. and Mrs. CHARLES H. KING, of 166 Kingsford, N. Botany, are kindly invited to attend the Funeral of their late dearly-loved infant DAUGHTER, Jean Adelaide, to leave R.P.A. Hospital, THIS AFTERNOON, at 1.30 o'clock, for Church of England Cemetery, Rookwood, via Mortuary Station.
WOOD, COFFILL, and COMPANY, Ltd.

MAHON.—The Friends of Mr. HENRY MAHON are kindly invited to attend the Funeral of his late dearly-loved WIFE, Ethel; to leave his residence, Collins-street, Turramurra, THIS (Saturday) AFTERNOON, at 1 o'clock, for interment in Church of England Cemetery, Gore Hill, at 3 o'clock.
WOOD, COFFILL, and COMPANY, Ltd.

MARTIN.—The Funeral of the late Mrs. MARTIN, of Rozelle-street, Penshurst, will take place TO-DAY, SATURDAY, at Sutherland, on the arrival of the 2.5 p.m. train from Sydney.
W. ALLERDICE,
Phone, King 196. Undertaker.

MITSON.—The Friends of Mr. WALTER MITSON are kindly invited to attend the Funeral of his beloved WIFE, Catherine; to leave Dougherty-street, Manly, THIS SATURDAY, at 2.30 p.m., for Waverley Cemetery.
Mrs. P. KIRBY and SON, Ltd.,
7 Elizabeth-street, city.

MITSON.—The Friends of ESTHER, PERCY, and HERBERT MITSON are kindly invited to attend the Funeral of their beloved MOTHER, Catherine; to leave Dougherty-street, Manly, THIS SATURDAY, at 2.30 p.m., for Waverley Cemetery.
Mrs. P. KIRBY and SON, Ltd.,
Funeral Directors,
City and Suburbs.

MITSON.—The Friends of Mr. JOHN BOWMAN are kindly invited to attend the Funeral of his beloved STEP-DAUGHTER, Catherine; to leave Dougherty-street, Manly, THIS SATURDAY, at 2.30 p.m., for Waverley Cemetery.
Mrs. P. KIRBY and SON, Ltd.,
7 Elizabeth-street, city.

MITSON.—The Friends of Mr. and Mrs. HERBERT MITSON are kindly invited to attend the Funeral of their beloved AUNT, Catherine Mitson; to leave Dougherty-street, Manly, THIS DAY, at 2.30 p.m., for Waverley Cemetery.
Mrs. P. KIRBY and SON, Ltd.,
Funeral Directors,
7 Elizabeth-street, city.

MOYNAN.—The Relatives and Friends of the FAMILY of the late M. CHARLES ONSLEY MOYNAN are kindly invited to attend the Funeral of the late Mrs. CHARLES MOYNAN; to leave his late residence, Avondale, 96 Elizabeth-street, Ashfield, THIS AFTERNOON, at 2 o'clock, for Church of England Cemetery, Rookwood, via Ashfield station.
WOOD, COFFILL, and COMPANY, Ltd.

NEAVES.—The Funeral of the late LIONEL NEAVES will leave the Mortuary Station, THIS SATURDAY, at 2.30 p.m., for Rookwood Cemetery.
Mrs. P. KIRBY and SON, Ltd.,
7 Elizabeth-street, city.
Phone, City 2077, 6078.

O'DONOVAN.—The Funeral of the late Miss N. O'DONOVAN will leave the Sacred Heart Hospice, THIS SATURDAY, at 9.30 a.m., for Waverley Cemetery.
Mrs. P. KIRBY and SON, Ltd.,
Funeral Directors,
City and Suburbs.

O'DEA.—The Friends of Mr. and Mrs. P. T. O'DEA are kindly invited to attend the Funeral of their late INFANT DAUGHTER, to leave their residence, Lindsden, South Head-road, Watson's Bay, THIS AFTERNOON, at 3 o'clock, for South Head Cemetery, Catholic portion.

PACKER.—The Friends of the late SARAH PACKER are kindly invited to attend her Funeral, to leave her late residence, 31 Samuel-street, Surry Hills, SUNDAY, at 1.15, Mortuary Station at 2.25.
Tel., 4955 City. M. SAMUELS.

PACKER.—The Relatives and Friends of Mr. and Mrs. O. BLOCK and FAMILY are kindly invited to attend the Funeral of their late dearly beloved MOTHER and GRANDMOTHER, Sarah Packer; to leave her daughter's residence, 31 Samuel-street, Surry Hills, at 81 SUNDAY AFTERNOON, at 1.45 o'clock, and thence from the Mortuary at 2.25 o'clock for Rookwood Cemetery.

RILEY.—The Friends of Mrs. ELIZABETH RILEY are kindly invited to attend the Funeral of her late dearly-loved HUSBAND, Owen; to leave his late residence 102 James-street, Leichhardt, THIS (Saturday) AFTERNOON, at 1.30 o'clock, for the Catholic Cemetery, Rookwood, via Lewisham Station.
WOOD, COFFILL, and COMPANY, Ltd.

RILEY.—The Friends of Mr. and Mrs. JOHN LEE and Mr. JACK LEE, of Erskineville, are kindly invited to attend the Funeral of their late dearly-loved BROTHER-IN-LAW and his UNCLE, Owen Riley; to leave 102 James-street, Leichhardt, THIS AFTERNOON, at 1.30 o'clock, for Rookwood Cemetery.
WOOD, COFFILL, and COMPANY, Ltd.

RILEY.—The Friends of Mr. and Mrs. S. GEANEY and FAMILY, of Australis-street, Woollahra, are kindly invited to attend the Funeral of their late dearly-loved BROTHER-IN-LAW and UNCLE, Owen Riley; to leave 102 James-street, Leichhardt, THIS AFTERNOON, at 1.30 o'clock, for Rookwood Cemetery.
WOOD, COFFILL, and COMPANY, Ltd.

STEPHEN.—The Friends of Mr. and Mrs. WILLIAM STEPHEN, of Bathurst, are kindly invited to attend the Funeral of their dearly beloved eldest SON, William John; to leave District Hospital, Parramatta, THIS (Saturday) AFTERNOON, at 3.30 o'clock, for Western-road Cemetery, Parramatta.
Tel..., 98 Parra. R. METCALFE, Undertaker, Parramatta.

STENHOUSE.—The Funeral of the late ROBERT STENHOUSE will leave 20 Myrtle-street, North Sydney, THIS DAY, at 3 p.m., for Gore Hill Cemetery.
GEO. ANDREWS,
Newtown, Ashfield, and Burwood.
'Phone, L3838.

SIMEON.—The Friends of the late Mr. THOMAS SIMEON are kindly invited to attend his Funeral, which will leave Mortuary Chambers, 272 Redfern-street, Redfern, THIS AFTERNOON, at 2.30, for Methodist Cemetery, Rookwood.
JOSEPH MEDCALF, Undertaker, Redfern.

YEARS of experience and a steadily increasing business connection extending over the metropolitan and suburban area are some guarantee. They can be fairly claimed by W. N. BULL, Funeral Director, and they represent unvarying efficiency, economy, courtesy, tactful consideration for the bereaved, and consistent personal supervision, always at your disposal. Head Office, 364 King-st., Newtown. See 'Phone Book for Nos.

MOSS, C. FIELD. (Sole Proprietor), Undertaker, 58 Botany-rd, Alexandria. 'Phone, 55 Redfern.

MONUMENTS, HEADSTONES. CROSSES.

ANDREWS BROS.
The Leading Monumental Masons,
95-101 Goulburn-street, Sydney.
Monuments Erected Anywhere. Prices Free.
'Phone, 544 City.

FREDERICK ARNOLD for Monuments, Headstones, Kerb, and Iron Rail Works. The Vine, 55 Regent-street, city, 1 minute from Gliebe-tram. Erskineville tram stop, opposite. Tel., 223 Redfern.

MONUMENTS, HEADSTONES, AND CROSSES, in Marble, Granite, or Freestone. Design and Estimates post free. J. CUNNINGHAM, Margaret and Clarence streets, Wynyard-square. Tel., 7870.

ROSS and ROWMAN, MONUMENTAL SCULPTORS, 104 Castlereagh-st, Sydney; opp. Waverley Cemetery; opp. Randwick Cemetery, Long Bay-road, Coogee; and opp. Rookwood Cemetery, Liverpool. Designs and Estimates Free on application. Telephone, 631 City, or Waverley. Work erected in all parts of Australasia.

FOR YOUR MOURNING
GO TO
HORDERN BROTHERS, PITT-STREET,
who are Specialists in Dress Fabrics for
MOURNING WEAR.
All Goods are GUARANTEED FAST DYE, and
UNSPOTTABLE.
HORDERN BROTHERS,
For Samples. Telephone, City 3068 and 3068.

PUBLIC NOTICES.

(Continued from Page 10.)

INDUSTRIAL ARBITRATION ACT, 1912.—NOTICE OF APPLICATION TO AWARD.—TAKE NOTICE that in pursuance of an application by the Hotel, Club, Restaurant, and Caterers' Employees' Union to the Domestic Group, No. 2 Board, to hear and determine the claims of employees in BOARDING-HOUSES accommodating for hire or reward FIVE or more Lodgers, not being members of the proprietor's family, and employing 3 or more employees, in the Metropolitan district of Sydney, the said Board will meet on Tuesday, the 26th October, 1915, at 4.15 p.m., at the Water Police Court, Phillip-street, Sydney, when applications for exemptions, or objections to the said application, will be heard, or such application or objections may be lodged with me on or before the above date; and if none such be made the parties affected will be subject to any Award of the said Board. The claims of the abovementioned Union refer to the hours of employment and wages to be paid to employees in the Boarding-houses abovementioned, and such claims may be inspected at the office of the above Union, 338 Pitt-street. Dated this 24th day of September, 1915.
W. HUGH MOCATTA, Chairman of Board, University-chambers, Phillip-street, Sydney.

THE RESULT of ART UNION for the ST. PETERS WOUNDED SOLDIERS' COMMITTEE, drawn at the St. George's Hall, Newtown, on 23rd SEPTEMBER, 1915:—

1st Prize	No. 1140	16th Prize	No. 1419
2nd Prize	No. 421	19th Prize	No. 1108
3rd Prize	No. 243	20th Prize	No. 1451
4th Prize	No. 1401	21st Prize	No. 405
5th Prize	No. 2256	22nd Prize	No. 1048
6th Prize	No. 268	23rd Prize	No. 586
7th Prize	No. 1313	24th Prize	No. 383
8th Prize	No. 1455	25th Prize	No. 378
9th Prize	No. 1138	26th Prize	No. 1007
10th Prize	No. 1305	27th Prize	No. 1041
11th Prize	No. 1468	28th Prize	No. 548
12th Prize	No. 101	29th Prize	No. 1267
13th Prize	No. 1407	30th Prize	No. 1343
14th Prize	No. 1666	31st Prize	No. 1313
15th Prize	No. 410	32nd Prize	No. 885
16th Prize	No. 295	33rd Prize	No. 877
17th Prize	No. 1256	34th Prize	No. 852

THE COASTAL SHIPPING CO-OPERATIVE COMPANY, LIMITED.
In Liquidation.
As payment in full of all admitted claims of the unsecured Creditors of the above Company is about to be made, NOTICE is hereby given that Claims not proved and admitted on or before the first day of OCTOBER, 1915, will be excluded from participation in the distribution. All claims must be rendered to the Liquidators, care of Messrs. BRIERLEY and BRIERLEY, Incorporated Public Accountants, Baking House, Pitt-street, next Central Railway Station.
C. H. BRIERLEY, F.C.P.A.,
J. W. BUCKLEY,
Liquidators.
Sydney, 24th September, 1915.

NEW YORK LIFE INSURANCE COMPANY.—NOTICE.—In accordance with the provisions of the Life, Fire, and Marine Insurance Act, 1902, it is the intention of the company to issue a SPECIAL POLICY in lieu of Policy No. 415,606, on the life of RICHARD R. RICHARDSON, dated AUGUST 28th, 1894, alleged to have been lost. A. R. WILLIAMS, General Manager, for Australasia. 21st day of September, 1915.

WEDDINGS.

WE HEREBY GIVE NOTICE THAT ALL WREATHS LEFT IN OUR CARE AND UNCLAIMED ON OR BEFORE OCTOBER 30 NEXT WILL BE SOLD TO DEFRAY COST OF STORAGE.
WOOD, COFFILL, and COMPANY, Ltd.
September 25, 1915.

THE Committee of the SYDNEY RESCUE WORK SOCIETY acknowledge receipt of payment of the sum of £120 by the PERPETUAL TRUSTEE CO., as Executor of the Will of the late Mrs. E. E. BERDOE.
G. E. ARDILL, Director.

OPENING of New Quilting ROOMS, 3rd CHILDREN'S REFUGE (for WOMEN and CHILDREN), Beare's-chambers, off Reservoir-street, TUESDAY NEXT, 26th September, 3 p.m. Mrs. C. F. ROBERTS will perform the ceremony. Public cordially invited.
G. E. ARDILL, Director.

I WILL NOT be responsible for any DEBTS contracted in my name without my written authority.
T. PATCHING,
Marquis-street, Rhodes.

NOTICE to Agents.—I hereby Withdraw all my Property at Merrylands from Sale. C. Furlong, 16 Pitt-street, Redfern.

THE ARMLESS ARTIST'S ART UNION will be drawn MONDAY NEXT, Sept. 27th, at 114 Miller-street, North Sydney, at 8 p.m.

I WITHDRAW my Business for Sale from all Agents.
H. Clay, 98 Albion-st, Waverley.

AGENTS Note.—Lot 23, Grand View Estate, Mosman, has been Withdrawn from Sale. R. S. De Groen.

AGENTS.—Take notice, Cottage, Fernhill-st, Hurlstone Park, is sold. A. Smith, Cecil-st, Ashfield.

LEGAL NOTICES.

(Continued from Page 10.)

IN THE SUPREME COURT
OF NEW SOUTH WALES.
No. 5414 of 1914.—In Equity.
Between RICHARD STANTON, Plaintiff,
JOHN CARRINGTON, Defendant.

To the abovenamed JOHN CARRINGTON.
Take Notice that by a Decree of this Honourable Court, made herein on the 11th day of December, one thousand nine hundred and fourteen, it was ordered that you pay to the abovenamed Plaintiff the sum of fifty-five pounds, and his taxed costs of this suit (which said costs have been taxed and allowed at fifty-four pounds twelve shillings and twopence), within eight weeks after the appearance of this advertisement and that notice of the terms of the said Decree may be given you by advertisement, and by such Decree it was also ordered that on your paying the abovementioned sum of fifty-five pounds, and the said taxed costs within the period aforesaid, all that piece of land situate in the Municipality of Leichhardt, Parish of Petersham, County of Cumberland, containing an area of nine perches, being the whole of the land comprised in the Certificate of Title, Volume 1852, Folio 91, shall be freed and discharged from a certain mortgage security given by you to the abovenamed Plaintiff, and that the plaintiff should deliver up to you all deeds and writings in his custody or power relating thereto, and by the said Decree it was also ordered that in default of your paying the said sums within the time aforesaid, you and all persons claiming under you to henceforth stand debarred and foreclosed of and from all right, title, interest, and equity of redemption in and to the said mortgaged lands.
Dated this 23rd day of September, one thousand nine hundred and fifteen.
(Sgd.), H. P. OWEN,
Master in Equity.
WEAVER and ALLWORTH,
Solicitors for Plaintiff,
2 Martin-place, Sydney.

IN THE SUPREME COURT OF NEW SOUTH WALES.
Probate Jurisdiction.—In the Will of HENZER HODKIN, late of Minto, in the State of New South Wales, Builder, deceased.—Application will be made after fourteen days from the publication hereof that Probate of the Will of the abovenamed deceased may be granted to HERBERT HODKIN and SIDNEY CHRISTIAN WEST, the Executors in the said Will named. All notices may be served on the undersigned, to whom creditors are required to send in their claims within such fourteen days, at the undermentioned address. Dated this twenty-fourth day of September, one thousand nine hundred and fifteen.
PRIDDLE and GOSLING, Proctors for the Executors, Somerset House, 5 Moore-street, Sydney.

CALLS AND DIVIDENDS ON SHARES

NORTH BROKEN HILL LIMITED.

NOTICE is hereby given that a Dividend (the 37th), of one shilling per share, has been DECLARED, due and payable on the 19th OCTOBER, 1915. Transfer Books will CLOSE at the Office of the Company, 360 Collins-street, Melbourne, and London, on the 1st OCTOBER, 1915, at 4 o'clock, in the afternoon.
By order of the Board,
G. WEIR, General Manager.
360 Collins-street, Melbourne, 22rd September, 1915.
Shareholders are notified that their Dividend will be posted direct.

ON THE LAND.

FARM AND STATION.

"MOONLIGHTING."

(BY A. C. DOYLE.)

No longer do they work the cattle by the light of the moon. Modern conditions have changed all that, but in the sixties, when there was never a fence to be found north of Murrurundi, unless it were a stockyard, it was part of the routine of the run to go "moonlighting." The cattle mostly kept to the scrubs in the daytime, the great belar and brigalow scrubs of the Barwon country, coming out to feed at night on the plain, and there lay the only chance of mustering them. When the moon was about a week old the men would go out to camp, starting to work when the moon was up each night; three or four men bringing along a mob of quiet cattle, "the coachers," and working them along the edge of the scrub while the best riders reconnoitred close by. When the scrub cattle came out it called for dash and speed on the part of the waiting men to race round them and try and turn them into the coachers, while the men working the quiet cattle rushed them to meet the scrubbers in the hope of boxing them up.

As long as the moon held the men kept on working; not a word could be spoken, and a low whistle was the signal to attract attention. If a yard was in the vicinity the cattle were run out there to wait until the morning, but more often the yard was far away, and it took constant vigilance to keep the mob together and gather in the stragglers. A brave sight it was, in the white light of the moon, to see the wild cattle breaking out and the men galloping recklessly over country pitted with melon-holes to head them. The first fastest horse was sent at his top speed to cut off the first beast, then, with a few yards between, the next rider would make for his beast, and so on until the mob was ringing towards the coachers.

Sometimes moonlighting would last for several nights. All day the men camped, killing the bours by sleeping, and the more energetic ones by playing cards or marbles, until the time came to saddle up, and go out to the scrub. When the wild cattle were rounded up, and brought in with the coachers, they would be drafted out by daylight, every cleanskin that turned up would be decorated with the station brand, and next night, another part of the scrub would be worked until the muster reached a satisfactory total. Ugly brutes they were to deal with some of the scrub bulls; though, as the Irishman said: "Some of the worst bulls were the cows." Scarcely a night but a man met death face to face for an instant, and some grisly stories of accidents at the yards have passed into legends.

After the '82 drought many of the horses were affected from staying out too long from water, or from Darling pea; opinions were divided. Anyone who has ever ridden a "pea-eater" will know how a horse will rear when one goes to lead him over the smallest log and lie down almost at a touch. A friend of the writer's happened to be riding a pea-eater moonlighting one night, and he went to run a big four-year-old cow, with horns like lances, into the coachers. Instead of going towards the mob, however, she turned and charged him, her horn grazing the horse's shoulder as he tried to get out of her way. The "pea-eater" promptly laid down, and the cow turned her attention to the man. There was a small dead tree not very far away, and for that tree he made as if he were running a Marathon race, and the cow bellowed after him, managing to give him a root just as he reached the tree. He tried dodging round the trunk of the tree, but the trunk seemed very small, and the cow very quick, so he made up his mind to scale the tree, which he did assisted by the horns. However, the tree was intended for lightweights, and the limbs began cracking ominously, and he was preparing to try riding the cow as a desperate measure when one of the riders came along bringing in a mob of stragglers, and the tension was relieved. A hundred incidents like these provided the comic relief of the work, though at the time, any one of them might have been a fatal accident but for a fortunate chance.

The stock horses deserve a lengthy eulogy, staunch and speedy as they are, and knowing their work as well as a man, and keeping their foothold on difficult country by a miracle. "Moonlight" is deceptive work, especially the nights when the moon is on the wane, and the men go out to work in the small hours of the morning with the coachers, and work until the dawn. Grass covers holes where stumps have rotted away and hides fallen timber, and plains with gullies and washes, sometimes seven feet deep, that have to be taken in the race and at the gallop, make dangerous going. But somehow the horse does it. Galloping along through the moon-silvered, long, coarse grass, sometimes right in the path there shows the deep washed gully of flood rains. To stop is impossible, and the wise equine instinct knows that to fall in may mean a smash, and somehow he gets over. The old hand amongst stock horses, too, knows as much as his rider about the art of galloping up alongside a "nugget" and slinging it by a twist of the tail. He knows all the moves of the game, and when his rider is holding down the youngster he stands there ready for the next call. He works with his rider with an amazing intelligence, and the day he falls, unless it is the veriest mischance, his day is done. Sometimes, in the bad boley country, a galloping beast will fall into a hole and come down, and those pressing just behind him come down also in a bellowing, struggling heap. Going at top speed in country like this, the stock horse may come to the ground without loss of prestige.

It was hard work, work that called for endurance and despatch, but it had a dash of danger in it, an element of chance that, when the years that have passed have dimmed the memory of the strain and discomfort, makes many a man think of the good horse he rode with a poignant regret for the old days, and the old ways, when the heart was young.

THE WOOL TRADE.

AUCTIONS NEXT WEEK.

A quiet week has been experienced in the Sydney wool market; there has been an absence of auctions, but public sales were held in Melbourne on Tuesday and Wednesday, these being the preliminary to the regular selling season that is to open late next month. Auctions will be resumed in Sydney next week, when all the firms of selling brokers will submit catalogues, the total offerings being limited to 35,000 bales. Last week's auctions in Sydney, and the opening day's sales in Melbourne this week, showed that while best greasy merino and crossbred fleece, also bulky skirtings, were in strong demand at good rates, it was apparent that best scoured was not in active request, and that a lower range of values was in evidence; while medium to short-stapled greasies, also burry, earthy, and tender descriptions, were extremely difficult of sale. If bids were made, they were on so low a basis of values that the lots were passed in. Japan and America operated freely on the better descriptions, and buying was strong for Italy of good pieces and bellies; there was also some buying for the local mills; but Yorkshire was comparatively inactive; and the selling side of the trade came to the conclusion that the interests of growers would best be conserved by light offerings till a stronger and wider demand sets in. While the demand is practically confined to the better descriptions of greasy, it is labour in vain to offer wools that are not in demand, such as the short, wasty, burry sorts. With small catalogues and attractive selections of greasy there is a promise of good clearances, but last week's experience shows that for the time being there is no improvement in the outlook for drought-stricken wools, and that there is no advantage in cataloguing them till some demand sets in at reasonable values.

The course of the market in Melbourne this week was somewhat similar to that of Sydney last week. On Tuesday, about 5200 bales were catalogued by three firms. The offerings included new clip Riverina and northern Victorian wool, but it was a somewhat indifferent selection. The "Age" says with regard to the market that "competition was by no means keen, and the withdrawals were much above the average as compared with the previous auctions, which were held in this State during the last week in July. Values showed a very serious decline; whilst the removal of the embargo as regards the export of crossbred wool to North America and allied countries has had the effect of keeping the market firm for crossbred wools, and more particularly the better descriptions. The very fact of crossbred wools being liberated for American consumption has assisted to lessen the demand for merinos, and such wools are from 5 to 15 per cent. below July rates, the minimum decline being evidenced when well-grown greasy wools were submitted, and the maximum in scoureds. The demand for the small quantity of lambs' wool available was very poor." On Wednesday some 4000 bales were submitted, and the selection was a superior one to that of the previous day. Competition was much more active, and with a strong American demand for the best merinos and crossbreds, values recovered the weakness of the previous day for such descriptions; medium and faulty also scoured in general, showed no improvement, and were difficult of sale.

At the sales in Sydney next week there is the advantage of the embargo being removed on the export of crossbred to Canada and allied countries, subject to certain conditions. Exporters have to give a security for each permit to the Customs, and exportation is subject to the production of satisfactory evidence that the wool will not be re-exported from the country to which shipment is permitted, except to allied countries. Under all the circumstances of lighter supplies, attractive offerings, and fewer restrictions on export, there should be a good demand and full clearances.

Rates current for the principal descriptions of the staple may be given as follows:—

GREASY MERINO.

Description.	Super. d.	Good. d.	Medium. d.	Inferior. d.
Fleece	14½ to 16½	11½ to 13½	9 to 11	6 to 7½
Bks. and pcs	12 to 14½	9 to 11½	6 to 7½	3 to 5
Bellies	8 to 7	6 to 7½	4½ to 5½	2 to 4½
Locks	6 to 5½	2½ to 3½	1½ to 2½	¼ to 1½
Lambs	13 to 14	10½ to 12	7½ to 9½	2½ to 6½

GREASY CROSSBRED.

Fine	12½ to 14½	11½ to 12	9½ to 11	6 to 9
Medium	11 to 12	10½ to 11½	9 to 10	6 to 8½
Coarse	11 to 13	9 to 10	7 to 8	5 to 6½
Lambs	12 to 14½	10 to 11	7½ to 9	5 to 6½

SCOURED MERINO.

Fleece	22 to 23½	16 to 21	15 to 18	12½ to 15
Bks. pcs.	18 to 20	17½ to 19	14 to 16	11 to 11½
Bellies	18½ to 18½	12½ to 16	9½ to 11½	5 to 8½
Locks	12½ to 14½	9½ to 11	6 to 8	3½ to 5½

WOOL TOPS BOUNTY AGAIN.

Since the Interstate Tariff Commission issued its report on the wool tops bounty, now in the course of expiry, two or three efforts have been made, by approaching the Minister for Trade and Customs, to have the bonus renewed in spite of the unfavorable recommendatory report of the commission. When the bonus was originally asked for it was on the ground that it would, within five years, lead to a great expansion of the industry, it would result in the employment of much skilled and highly paid labour, and that at the end of the period of combing for export would be self-supporting, and that no further bonus would be asked for. There was much inconsistency between the reasons given for the Federal Government apportioning public funds for the export of wool tops and the inducements held out to investors when a company was formed to exploit the newly created conditions. "The prime intention of the bounty on wool tops," says the commission's report, "was undoubtedly to encourage the exportation of our wool in a partially manufactured state—an attainment much to be desired. But the months of employment are more likely to be the injury than the advantage of the total of Australian industry." There can be no doubt that the intention of the Commonwealth Parliament was to promote an industry that might develop into large self-supporting dimensions, and indirectly lead to the employment of skilled labour engaged in the manufacture of high-class textiles. But nothing of that kind has resulted from the bonus; for the bounty only goes to the one or two firms who export the tops that are produced in the main by girl labour and almost automatic machinery, while to the manufacturers of the worsteds and woollens in Australia, something might be said in its favour; or if the bonus were enjoyed by all wool-scourers, who really have to employ a larger proportion of adult labour, then something might reasonably be argued for a continuance of the bounty for a further period of trial. But as it is not possible to subsidise all the woollen and worsted mills, or all the wool scours in the Commonwealth, to anything like the extent that a couple of top exporting firms have been bounty fed, the least that can be done, in justice to the whole wool and textile trade, is for the Commonwealth Government to act on the report of the commission, and relieve self-supporting firms of undue competition engendered by the bonus in a variety of ways.

BOUNTY AND TEXTILE WORKERS.

The Minister for Trade and Customs has been interviewed on two separate occasions since the publication of the commission's report. In the first instance, Mr. Tudor was approached in Melbourne by Mr. F. W. Hughes, Ltd., Botany, which was a continuance of the bounty to the extent of a cool £20,000 per annum, instead of £10,000, as heretofore; and drew the major portion of the £58,445 paid away up to the close of the year 1914. In the second instance, Mr. Tudor was approached on Thursday last, in Sydney, by Mr. M'Kenzie, secretary of the Textile Workers' Union, who waited upon the Minister to inquire whether the bounty on wool tops was likely to be re-enacted, and also the conditions of employment under the industry. The Minister informed him that the matter was now pending. Perhaps Mr. M'Kenzie merely made inquiries, without seeking to have the bonus re-enacted; in which case the interview was without significance so far as the bounty is concerned. If, however, it was with a view to getting a re-imposition of the bonus, then it is inexplicable, inasmuch as the only textile people to benefit outside the two top exporting firms are worsted manufacturers in Japan; who, by the cheap dogs, are able to enter into competition with Australian and British manufacturers to advantage. If the textile workers in Australia benefited, a word might be urged by the secretary of a union, but the point is that neither the employers nor the workers in the woollen mills—where the textile work is done—derive the slightest benefit from the bounty on the export of tops. On the contrary, their textiles have to compete against the Japanese fabrics, spun from the Australian bounty-fed tops. The one or two hundred people employed in the two combing mills are mainly girls, and if there is any likelihood of any of them seeking employment through the lapse of the bounty,

BIRTHS.

ALLEN.—September 17, at Montrose Private Hospital, to Mr. and Mrs. A. J. Allen, a daughter (Marie Joy).

ALLISON (nee Zetta Lane).—August 30, at Burilda Private Hospital, Summer Hill, to Mr. and Mrs. F. Allison, a son.

ASH.—September 20, at Shalimar, Raymond-road, Neutral Bay, the wife of Percy A. Ash—a son.

BARWELL (nee Addie Smart).—September 3, at Upton, Murray-street, Croydon, to Mr. and Mrs. Robert Barwell—a son (Robert Charles).

BERGHOUSE.—On July 13, 1915, at San Francisco, California, U.S., America, to Mr. and Mrs. Leon. M. Berghouse—a son. Present address, The Rest, Como, N.S. Wales.

BOARD.—September 7, at 165 Norton-street, Leichhardt, the wife of Arthur G. Board—a daughter (Muriel).

CHAPMAN.—September 6, 1915, at Oatley, McBurney-street, Naremburn, the wife of W. J. Chapman, of a daughter (Mavis Eva).

CHRISTIAN.—September 22, at Nurse Sturrock's private hospital, Drynane, Park-parade, Bondi, to Mr. and Mrs. Mark Christian, Waverley—a son (Roy Stuart).

COOPER.—September 17, at her parents' residence, Glebe Point, the wife of Ernest R. Cooper, of Thomas-street, Ashfield (now Expeditionary Forces), of a daughter.

CROUCH.—September 21, at Nurse Sturrock's private hospital, Drynane, Park-parade, Bondi, to Mr. and Mrs. Herbert Crouch, Jackaman-street, Bondi—a daughter.

DASH.—August 29, at Nurse Wilson's, Leitrim, Burwood, the wife of Ralph R. Dash—a daughter (Margaret Brenda).

DAVIS.—September 17, at Nurse Munro's private hospital, Annandale, the wife of Cecil L. Davis, Arolaune, St. David's-road, Haberfield—a son (Eric Lewis).

DONALDSON (nee Irene Westacott).—September 1, 1915, the wife of Stewart Donaldson, Edward-street, Carlton—a daughter (Heather May).

ESDAILE (nee Emmie Kendal).—September 16, at Marystreet, Longueville, the wife of L. Esdaile—a son.

FOSKETT.—August 17, at Roseville, to Mr. and Mrs. Edw. G. Foskett, a daughter (Erica Margaret).

FRASER.—September 3, 1915, to the wife of Reginald A. Fraser, Glenelg, Glenstein-street, Waverley—a son (Geoffrey Winston).

GILDERTHORP (nee B. McCartney).—September 10, at Elsinan, Carter-street, Randwick, to Mr. and Mrs. A. B. Gilderthorp—a daughter (Roma Margaret).

HAYES (nee Kathleen Humphreys).—September 12, at her residence, 42 Gippa-street, Balmain, the wife of W. V. Hayes—of a son (Eric Vawdrey).

HUXLEY (nee Vera McDonald).—September 6, at Nurse Atkinson's private hospital, Chatswood, to Lieut. J. H. and Mrs. Huxley, of Crookwell—a son.

ISAACS.—September 4, at Nurse Wilson's, Montrose, London-street, Enmore, to Mr. and Mrs. Myer J. Isaacs, of Mayville, Tupper-street, Marrickville—a son (Alfred Gerald).

JEFFERYS (nee Griffiths).—September 12, 1915, at Everah, Haberfield, the wife of Robert Jefferys, junr.—a son, Keith Herbert.

KEYSOR.—September 13, at Noordoo, Glebe Point, to Mr. and Mrs. Alfred A. Keysor—a daughter (Miriam Frances).

KIDNEY.—September 16, at Alwin, Denison-street, Waverley, the wife of E. G. Kidney—a son (George Edwin).

LAWSON-SMITH.—September 14, at Evelyn Private Hospital, Prospect-road, Summer Hill, the wife of J. Lawson-Smith—a daughter.

LEWIS.—September 2, at Nurse Meyers' private hospital, Phillip-street, Enmore, the wife of T. Lewis, Brighton-street, Croydon—a daughter.

LEWIS.—September 22, at Gwlyddfa, Raymond-road, Neutral Bay, the wife of Wilfred de Courcy Lewis—a daughter.

LORKING.—At Nurse Sturrock's private hospital, Drynane, Park-parade, Bondi, the wife of W. S. R. Lorking, of a daughter.

LUND.—September 20, at Kilnhurst, Nurse Broadhead's private hospital, 20 Pearl-street, Newtown, the wife of J. Lund, of Nelson's Bay—of a daughter (Nancy).

MACCALLUM.—September 18, at Nurse Sturrock's private hospital, Drynane, Park-parade, Bondi, to Mr. and Mrs. P. C. MacCallum, Cremorne—a son.

McKENZIE (nee Underwood).—September 10, 1915, at Beachstreet, Concee, the wife of Edward Charles McKenzie—a daughter (Betty).

MAGEE.—September 21, at Cowra, the wife of J. P. Magee, Bank of Commerce—a son.

MOFFITT.—September 5, 1915, at Chanslon Private Hospital, Killara, to Mr. and Mrs. W. H. Moffitt, of Glencairne, Killara—a son.

MOORE (nee Miss Wagner).—August 25, 1915, at their residence, Baradine, George-street, Penshurst, the wife of Tom Moore—a son, Milton Rutter.

MYERS.—September 17, at Nurse Sturrock's private hospital, Drynane, Park-parade, Bondi, to Mr. and Mrs. Myers, Echo, Hopetoun-street, Bondi—a daughter (Dora).

NASMAN (nee Elsie Langford).—September 18, 1915, at Gunyah, Macarthur-parade, Dulwich Hill, the wife of W. Nasman, of Indian Nasman, of Calcutta—a daughter.

O'HARE.—On September 13, the wife of James O'Hare, Corowong Station, Isolegate, of a daughter (premature, survived 15 hours).

PODMORE.—September 18, The Gunyah, private hospital, Gladstone-st., Bondi, the wife of Geo. P. Podmore, Henry-street, Ashfield—a daughter.

QUINTON.—September 15, at Heathfield Private Hospital, Woollahra, the wife of F. Quinton—a daughter.

RAVENS (nee Isabel Rose).—September 16, at her parents' residence, Roslyn, Lugar-street, Waverley, to Mr. and Mrs. John Ravens, a son (David Ian Hamilton).

RICHARDS.—August 21, 1915, at Glenalva, Dalhousie-street, to Mr. and Mrs. G. Merton Richards—a son.

ROSS.—September 14, at Nurse Black's private hospital, Milray-avenue, Kensington, to Mr. and Mrs. Wm. Ross, of South Kensington—a son.

ROWE (Lily Davey).—September 16, at Braywood Private Hospital, Petershame, to Mr. and Mrs. Reginald Rowe, of Parsley Bay—a son (Ronald Keith John).

ROXBURGH.—On September 21, 1915, at Rosyth, Point Piper, the wife of J. N. Roxburgh, of a daughter.

SARGENT (nee E. A. Hitchens).—August 16, at their residence, Hairlah, Barnstaple-road, Five Dock, to Mr. and Mrs. P. Sargent—a daughter (Elsie May).

SHIMIZU.—September 24, at her residence, Ivanhoe, Croydon, the wife of S. Shimizu (Consul-General for Japan), of a son.

SIMPSON.—September 7, 1915, at Glengarrie, Avoca-street, Randwick, the wife of D. Simpson—a son.

SIMPSON.—September 12, 1915, at her residence, Cavanagh, Terrace-road, Dulwich Hill, the wife of Gilbt. Simpson—a son.

SMITH.—September 22, at 21 Nelson-street, Roselle, to Mr. and Mrs. Stanley Smith—a daughter.

STEVENS.—September 3, 1915, the wife of W. H. Stevens, Rocky's—a son.

THOMAS.—September 18, at Bathurstville, the wife of T. Thomas—a son (Ronald Richards).

THOMPSON.—September 18, at Roslyn, Ben Boyd-road, Neutral Bay, the wife of Gordon C. Thompson—a daughter.

WALKER.—August 28, at Molola, Bay-road, North Sydney, to Mr. and Mrs. F. Sidney Walker—a daughter.

WHEELER.—September 23, 1915, at Iramer, Kiama to Mr. and Mrs. Harold Wheeler, a son.

WHERRETT.—September 18, at Lascombe, Marrickville, the wife of E. A. Wherrett, M.B., Ch.M.—a son.

WHITEHEAD.—September 15, at Killara, the wife of E. J. Whitehead—a daughter.

WILKINSON.—September 16, 1915, at Illawarra-road, Marrickville, to Mr. and Mrs. W. F. Wilkinson—a son.

WOOD (nee Nellie Maher).—September 10, 1915, at their residence, Kurnell, Balfour-road, Kensington, to Mr. and Mrs. N. Wood—a daughter (Joy Esma May).

MARRIAGES.

ANDERSON—McMORDIE.—September 10, 1915, at Mosman Presbyterian Church, by Rev. D. P. Macdonald, assisted by Rev. A. J. Wade, Robert, third son of the late R. Anderson, of St. Anstell, North Sydney, to Molly, eldest daughter of Mrs. McMordie and the late D. McMordie, B.E., of Rushlans, Mosman.

AVERN—GREAVES.—August 12, at St. John's Church, Wanganui, New Zealand, by the Rev. H. Leeve, Gerald S., fourth son of the late Fred-Eric Morris Avern, M.I.C.E., London, England, to Florence E., daughter of the late Hugh Pierpont Greaves, Tipokurau, Hawera.

BOYD—HOY.—At St. Mary's, Waverley, Charles, only son of Mr. and Mrs. A. S. Boyd, of Waverley, to Grace Amy, daughter of the late P. J. Hoy, of Queensland.

BULL—THOMPSON.—September 2, at St. Luke's Church, Strathfield, by the Rev. E. H. Clayton, William Charles, eldest son of Mr. and Mrs. Sidney J. Bull, of Drummoyne, to Myra, only daughter of Mr. and Mrs. William Thompson, of Scone.

BURGESS—WARNAKEN.—September 1, at the Methodist Church, Bondi Junction, Harold John, eldest son of Mr. and Mrs. John R. Burgess, of Harris Park, to Adelaide May, eldest daughter of Mr. and Mrs. Henry Warnaken, of Nacoona, Bondi.

CEDERBERG—POWELL.—September 20, 1915, at St. Laurance's Church of England, by Rev. C. M. Stathum, James Andrew Herbert Cederberg, of U.S.A., to Frances Emily Powell, of Melbourne.

CLARK—HENLEN.—August 28, at Enmore Tabernacle, by Rev. Illingworth, eldest son of the late Theodore and Mr. Clark, of Marrickville, to Margerie Ethel, only daughter of Mr. and Mrs. Henlen, of Stanmore.

CRANES—DORMER.—September 4, 1915, at St. Matthias' Church, Paddington, the Rev. S. G. Fielding officiating, Walter Turallin, youngest son of Mr. and Mrs. G. K. Clines, of Leichhardt (late of Queensland), to Ida Jane, only daughter of Mr. and Mrs. James Dormer, of Paddington.

COHEN—LOEWENTHAL.—August 4, 1915, at the Great Synagogue, Sydney, Gladys Natalie, daughter of Mr. and Mrs. C. J. Loewenthal, of Scarba, Bondi, with William Lawrence, son of the late Mr. and Mrs. Louis Cohen, formerly of Eurella, Woollahra. At home on October 2 and 3, at Kalatti, Beneleng-crescent, Bellevue Hill.

CROWLEY—KEON.—August 2, at St. Anne's Church, Bondi, by the Rev. Father Fitzpatrick, Michael John, only son of the late Michael Crowley, of Albion Park, and Mrs. Stephen Purcaig, to Mary Nance, only daughter of Mr. and Mrs. John Keon, Bondi.

CUMING—RUTLEDGE.—September 4, 1915, at St. Mary's Cathedral, Sydney, by the Rev. Father Murphy, James, eldest son of the late Robert Burns Cuming, and Mrs. Cuming, of Burn Brae, Unley Park, South Australia, to Daisy, eldest daughter of Mr. and Mrs. David J. Rutledge, of Berenette, Harris-street, Harris Park.

DENNIS—KING.—August 21, 1915, at St. Thomas' Church of England, Balmain, by the Rev. Luke Parr, Leslie Harold, only son of Mr. and Mrs. T. J. Dennis, of St. Leonards, to Beatrice Mary, youngest daughter of Mr. and Mrs. G. King, of Roselle (late of Pyrmont).

EMERTON—PICKUP.—August 16, at MacNeil Memorial Church, Waverley, by the Rev. Thomas Morgan, Percy Wilson, second son of Mr. and Mrs. J. D. Emerton, of Woollahra, to Myra Alma, eldest daughter of Mr. and Mrs. Robert Pickup, of Tempe, late of Waverley.

FIGURES—CHIDZEY.—August 21, at Burwood, Frederick William, second son of Mr. and Mrs. George Figures, of Mascot, to Marion Isabella, youngest daughter of the late Mrs. M. W. Chidzey, of Bronte.

GILLIES—LEAVERS.—August 28, 1915, at St. Paul's Church, Burwood, by the Rev. C. W. Leavers, Th.L. (brother of bride), Frank, second son of Mr. and Mrs. Robert Gillies, Burwood, to Mildred Geraldine, eldest daughter of Mr. and Mrs. James Leavers, Burwood. Present address, Argyle, Queen-street, Burwood.

GOOD—PULLAN.—August 14, at Holy Trinity Church, Fort Melbourne, by the Rev. M. M'Kie, Arthur John Good (Queensland), only son of the late W. C. Good, of Birmingham, England, to Lydia Martha, only daughter of Mr. and Mrs. P. A. Pullan, of Albert Park, Melbourne.

HIGGINS—WALKER.—September 4, at St. Mary's C. of E., Waverley, by the Rev. Robert McKeown, Tasman George, third son of Mr. Henry Higgins, and the late Mrs. Higgins, of Darling Point, late of Hobart, to Gladys Mary, only daughter of Mr. and Mrs. A. E. Walker, of Waverley. At home, Arnprior, Darling Point-road, Darling Point, October 6 and 7.

MARRIAGES.

HAMILTON—HACKETT.—August 21, 1915, at St. James', Glebe Point, Claude Leslie Hamilton, son of Mr. W. Hamilton and Mrs. E. Hamilton, of St. Peters, to Mary Madeline, youngest daughter of Mr. and Mrs. M. Hackett, of Glebe Point.

HILL—HANSON.—September 1, 1915, at the Church of Our Lady of the Sacred Heart, Randwick, by the Rev. Father Fenant and the Rev. Father Leonard McCarthy, Richard Bernardine, eldest son of Mr. and Mrs. Richard P. Hill, of Geeveston, Tasmania, to Ruby Estelle, fourth daughter of the late Dr. Albert G. Hanson, and of Mrs. Hanson, of Creswood, Concord, Sydney.

HOLDER—JOHNSTON.—July 28, 1915, at the Methodist Church, Stanmore, by the Rev. E. W. Bromley, D.D., Horace Richard, only son of Mr. and Mrs. E. W. Holder, of Morrow Dene, Stanmore, to Mary Edna (Huff), younger daughter of Mr. and Mrs. T. J. Johnston, of Leura, formerly of Petroleia, Canada. At home Thursday, September 30, and Friday, October 1, Redlich, 177 Livingstone-road, Marrickville.

KAY—BUSSELL.—September 4, 1915, at Congregational Church, Belmain, James William, eldest son of Mr. and Mrs. T. Kay, of 63 Alexandria-street, Drummoyne, to Ruth, youngest daughter of Mr. and Mrs. F. P. Bussell, of 8 Tranmere-street, Drummoyne.

KEEN—CARTER.—August 28, at Presbyterian Church, Crow's Nest, by the Rev. Alex. Clarke, Leonard R., younger son of the late Mrs. Keen and Mr. W. F. Keen, of Longueville, to Annie A., younger daughter of Mr. and Mrs. W. F. Carter, of Crow's Nest.

KING—THEW.—August 18, 1915, at Christ Church, Lavender Bay, by the Rev. J. M'Lean, John Emery, eldest son of Mr. and Mrs. R. King, Burma, to Gladys Ena, youngest daughter of the late J. C. Thew and Mrs. Thew, of Walker-street, Lavender Bay, North Sydney.

LANG—BOYLE.—August 28, 1915, at St. Peter's Church, by the Rev. Father Collender, Lancelot, youngest son of Mr. and Mrs. J. Lang, Quirindi, to Ida, third daughter of the Hon. H. C. and Mrs. Boyle, Moore Park.

LE GROS—RATE.—August 25, at St. George's Church of England, Hurstville, by the Rev. Dixon Hudson, Austin Philip Richard, son of the late John Clarence Le Gros, Jersey, and Mrs. Le Gros, of Colchester, England, to Olive Edith, daughter of Mr. and Mrs. T. Rate, of Carlton, N.S.W.

MERRENDORFF—NOBLET.—August 28, at St. James' Church, Sydney, by the Rev. W. F. Wentworth Sheilds, William Charles, eldest son of Mr. and Mrs. W. J. Merrendorff, of Drummoyne, to Marie Victoria, eldest daughter of Mr. and Mrs. Charles Kohler, of Rozelle.

MILLING—HART.—August 20, at Leigh Memorial Church, Parramatta, by the Rev. G. C. Percival, assisted by Rev. E. W. Crawford, Oliver Cranston, son of Mr. and Mrs. J. Milling, of Strathfield, to Winifred Newling, daughter of Mr. and Mrs. W. Hart, of Parramatta.

ROBERTS—BOYD.—May 1, at London, Captain R. E. Roberts, of London, and North Wales, to Ellen, youngest daughter of Mr. and Mrs. A. Boyd, of Waverley.

SCATTER—HARVEY.—August 14, at St. Thomas' Church, Roselle, by the Rev. Luke Parr, Thomas, eldest son of the late Thomas Scatter and Mrs. Scatter, Balmain, to Mildred, youngest daughter of Mr. and Mrs. T. Harvey, Roselle.

SELLMEN—DAVIS.—July 10, 1915, at the residence of the bride's parents, Gurbrie, Robert-street, Marrickville, by the Rev. Dr. Burgess, D.D., George Henry Myall, of Peak Hill, New South Wales, to Edith Jean Souter, eldest daughter of Edwin John and Jean Collins Davis, of Marrickville.

TERREY—FRASER.—August 21, 1915, at Thermopylae, Bondi, by the Rev. E. Coplin-Thomas, James, eldest son of Mr. and Mrs. James Terrey, O'Sullivan-road, Bondi, to Hilda Jane, second daughter of Mrs. Fraser and the late C. E. Fraser, Mount Broughton, Moss Vale.

TOVEY—BAMFORD.—August 28, 1915, at St. Paul's Church, Redfern, by Archdeacon Boyce, Maurice, eldest son of the late Mr. Maurice Tovey and Mrs. Tovey, of Alicerille, Croydon, to Doris May, second daughter of Mr. George Bamford and Mrs. Bamford, of Cronulla, Tempe.

TURE—ALLEN—WRIGHT.—August 21, at St. Alban's Church, Five Dock, by the Rev. F. C. Hall, Charles, the third son of Mr. and Mrs. J. C. Turrell, of Enmore, to Caroline Bertha, the youngest daughter of Mr. and Mrs. S. Wright, of Five Dock.

ROLL OF HONOUR.

BECK.—Killed in action at the Dardanelles, Sergeant Frederick Beck, 1st Batt., A.I.F. His God and country needed him. A dear friend of Mrs. and Miss Rayner, Wahroonga, Woollahra.

BISHOP.—Tom, aged 22 years, died of wounds received in action at the Dardanelles, September 1, 18th Batt.

He did his duty.

Inserted by his loving mother and brothers, Joe and Alfe.

BISHOP.—Private T. S. S. Bishop, died of wounds, September 1.

In honour he lived,
For his country's honour he died.

Inserted by his uncle and aunt, A. and E. Bishop.

BISHOP.—Pte. T. S. S. Bishop, aged 23 years, died of wounds received in action, September 1, 18th Batt. Gone, but not forgotten.

Inserted by his loving aunt and cousins Cannie, Madge, and Bernard.

BISHOP.—Private T. S. S. Bishop, 23 years, died of wounds at the Dardanelles, September 1, 18th Battalion.

A good life nobly ended.

Inserted by his loving aunt and uncle, Mr. and Mrs. Fletcher.

BRADY.—Died of wounds at Dardanelles, September 14, Private F. J. Brady (Jack), aged 22 years, beloved youngest brother of Bertha Brady, N. Sydney, and Sister Margaret Mary, Inverell. R.I.P.

CAMERON.—Died at Rosslaer, Germany, on April 27, 1915, of gas poisoning, Lad Donald Cameron, No. 24560, 18th Batt., 1st Canadian Contingent (late Cranbrook, B.C.), youngest son of the late William Cameron, blacksmith, Muiroford, Ross-shire, Scotland, aged 36.

CHAMBERS.—Frederick Henry, B Company, 20th Battalion, died of wounds received in action, August 24, aged 27 years. Inserted by his dearest friend, Madge Ellis. R.I.P. English and New Zealand papers please copy.

CHAMBERS.—Frederick Henry, B Company, 20th Battalion, died of wounds received in action, August 24, aged 27 years. Inserted by his loving friends, Mrs. Boulton and daughters, late of Bridge-street, Moore Park. English and New Zealand papers please copy.

COSGROVE.—Died of wounds received at the Dardanelles, August 27, 1915, Gerry E. Cosgrove, 15th A.S.C. Inserted by his comrade at the Dardanelles, Harold E. Fraser, Glebe.

CLUETT.—Killed in action at the Dardanelles, August 7, 1915, Corporal Ernest Cluett, aged 21, 1st 14th Regiment, 2nd Reinforcements. A soldier and a man. Inserted by his parents, sisters, and brothers.

COSGROVE.—Died of wounds received at Dardanelles, August 27, Private Henry Ed., nephew and cousin of John and Kate Connare and family, Hunter-street, Parramatta.

DANSON.—Killed in action at the Dardanelles, Sergt. H. F. Danson. Inserted by his friends, Mrs. G. Boon and family.

DARMODY.—Died at sea on the hospital transport Euripides, returning from the Dardanelles, September 19, 1915, aged 26 years, my dearly beloved son and our brother, Frank Darmody. Inserted by his loving mother, Sarah Darmody; brothers, and sisters, R. Tom, Nelson-road, Concord late of Ridge-street, Moore Park).

DARMODY.—Died at sea, on the hospital transport Euripides, September 19, 1915, returning from the Dardanelles, Frank Darmody, dearly beloved nephew and uncle of Mr. and Mrs. Archibald Wilson, little Genevieve, and Archie, Rotorua, Nelson-road, Concord.

DARMODY.—September 19, died at sea, returning from the Dardanelles, Frank Darmody, dearly beloved brother of William and Kitty Darmody, and uncle of little Doreen, 32 Fitzroy-street, Surry Hills.

DARMODY.—Died at sea, on board hospital transport Euripides, September 19, 1915, returning from the Dardanelles, Frank Darmody, dearly beloved friend of Maude Downey. "They miss him most who loved him best."

DARMODY.—September 19, died at sea, returning from the Dardanelles, Frank Darmody, dearly beloved friend of Mrs. McAuliffe, Ethel, and Percy, 32 Fitzroy-street, Surry Hills.

DARMODY.—Died at sea, September 19, 1915, on Hospital Ship Euripides, Pte. Frank Darmody, returning from the Dardanelles. R.I.P. Inserted by his loving friends, Mr. Arch., Bert, and Sid Snell, also Mr. and Mrs. Snell.

DARMODY.—Died at sea, September 19, 1915, on Hospital Ship Euripides, Pte. Frank Darmody, returning from the Dardanelles. R.I.P. Inserted by his loving friends, Ruby, Jack, Bob, Septimus, Mancy, Muriel, Roy, Ruby Downey also H. Gilbert and P. Frawley.

DUGAY.—Killed in action, August 25, Sergeant William J. Dugay, 3rd Batt. Inserted by his loving mother and family, Mrs. Wood, Douglas Park.

DUGAY.—Killed in action, August 25, Bob, 3rd Batt. Inserted by his loving sister and brother-in-law, Will and Daisy Entwistle.

DUGAY.—Killed in action at the Dardanelles, Sergt. Robert Dugay, 3rd Battalion. He died a hero. Inserted by his loving brother and sister, Jim and Violet.

DUGAY.—Killed in action, Dardanelles, August 25, 1915, Sergt. William Robert Dugay, late of Douglas Park, dearly-loved brother and brother-in-law of Mr. and Mrs. William Sullivan, Bulwarra-road, Pyrmont. Resurgam.

EVANS.—Killed in action on the 14th inst., at Gallipoli, John, eldest son of the late Fuller E. Evans, of Norfolk Island, brother of M. Evans, and nephew of William and Minnie Tonkin, of Waterloo.

May Peace, perfect peace,
With loved ones far away.

FROST.—Died of wounds received at the Dardanelles, between August 6 and 8, A. P. Frost, of Darlinghurst.

You are always in my thoughts, dear Percy,
'Tis sweet to breathe your name;
In life I loved you dearly,
In death I'll do the same.

Inserted by his sorrowing friend, Irene.

FULLER.—Died of wounds at the Dardanelles August 30, 1915, Charles Upton Fuller, fourth son of Edward and Mrs. Fuller, Dural, aged 23 years.

GALE.—Killed in action at the Dardanelles, Lance-corporal Noel W. H. Gale, loved son of Mr. and Mrs. W. Gale, Summer-street, Coulburn, aged 20 years.

GARDINER.—Died of wounds at the Dardanelles, Private Tom Gardiner. Deeply regretted. Inserted by Mr. and Mrs. Stewart and sons.

GLEN.—On H.M. Hospital Ship Beang Bee, July 3, died from wounds received in the Dardanelles, Private Ewen Glen, 1st Batt., K.O.S.B., 18 years, beloved son of Mr. and Mrs. John Glen, of Possil Park, Glasgow, Scotland.

He rose responsive to his country's call,
And gave her his best, his life, his all.

Inserted by his loving brother and sister, and family, Mr. and Mrs. John Glen, 20 Darling-street, Balmain, Sydney. Glasgow papers please copy.

JOHNSON.—Killed in action at the Dardanelles, August 10, 1915, Private E. F. Johnson, C Company, 13th Battalion.

He rose in response to his country's call,
He gave his young life, his love, his all.

Inserted by his sorrowing sister and brother-in-law, Mr. and Mrs. Albert M'Whinney, and family, of Surry Hills.

KEWLEY.—Sergeant C. W. Kewley, of 1st Field Engineers, died in Melbourne Base Hospital on his return from the front wounded. Inserted by his loving friends, Mr. and Mrs. J. Guyatt.

LAMBETH.—Private Reginald Walter Lambeth, 2nd Reinforcements, 20th Battalion, 5th Brigade, aged 23 years (letterpress machinist), killed in action at the Dardanelles, August 15, 1915. Inserted as a sincere tribute of regard for his memory and remembrance of his genial and kindly nature, by his late brances of his genial and kindly nature, by his late principal and fellow-employees at 282 Pitt-street, Sydney. His last message to them concluded with the words—

"Rejoice, I was not one of the first to go,
But I went, thank God, I went."

LUTTRELL.—Killed in action at the Dardanelles, August 7, 1915, Trooper Frank Luttrell, aged 21. His noble young life he gave. Inserted by his beloved uncle and aunt, W. and J. Carroll, and family, Surry Hills.

ROLL OF HONOUR.

LUTTRELL.—Killed in action at the Dardanelles, August 7, 1915, Trooper Frank Luttrell, aged 21, 1st L.H. Regt. A true hero, beloved by all. Inserted by his beloved cousins, Mr. and Mrs. W. B. Taylor, Woodville.

LUTTRELL.—Killed in action at the Dardanelles in the Battle of Lonesome Pine, August 7, Trooper Frank Luttrell, 1st L.H.R., aged 21 years.

There is one link Death cannot sever,
Loving remembrance lasts for ever.

Inserted by his loving and only sister and brother-in-law, Grace and William Murrells.

LUTTRELL.—Killed in action at the Dardanelles in the Battle of Lonesome Pine, August 7, Trooper Frank Luttrell, 1st L.H.R., age 21 years.

His country called, and he obeyed, and I the gap will fill.

Inserted by his loving brother, Fred, A.A.S.C., Tempe.

LUTTRELL.—Killed in action at the Dardanelles in the Battle of Lonesome Pine, August 7, Trooper Frank Luttrell, 1st L.H.R., age 21 years.

There is one link death cannot sever,
Loving remembrance lasts for ever.

Inserted by his loving brother and sister-in-law, Percy and Ruby, and nephews, Arthur and Frank Luttrell.

McAULAY.—Killed in action at the Dardanelles, August 27, Private J. C. McAulay, 5th Field Ambulance, in his 23rd year. Inserted by his sorrowing aunt and family, Mrs. W. J. Knight, Hampstead-road, Auburn.

McAULAY.—Killed in action at Dardanelles, August 27, James C. McAulay, 5th A.M.C.

He died as he had lived, with honor.

Inserted by his friend, P. C. Mason.

McAULAY.—Killed in action at the Dardanelles, August 27, J. C. McAulay, 5th A.M.C., aged 22 years.

He gave his noble young life for his country.

Inserted by his sincere friends, Mr. and Mrs. Ingram.

McAULAY.—Killed in action at the Dardanelles, August 27, J. C. McAulay, 5th A.M.C., aged 22 years.

Inserted by M. Ingram.

McAULAY.—Killed in action at the Dardanelles, August 27, J. C. McAulay, 5th A.M.C., aged 22 years.

He answered the call to his country.

Inserted by his sincere friends, Ernie and Mildred Ingram.

MANSFIELD.—Died of wounds, Dardanelles, September 2, Private Stewart B. Mansfield, C. Coy., 19th Battalion. Inserted by his sorrowing wife and baby, Kathleen and B. Ahearn.

MANSFIELD.—Died of wounds, Dardanelles, September 2, Private Stewart B. Mansfield, C. Coy., 19th Battalion. Inserted by his sorrowing mother, M. J. Mansfield.

MANSFIELD.—Died of wounds, Dardanelles, September 2, Private Stewart B. Mansfield, C. Coy., 19th Battalion. Inserted by his loving brother and sister, Talbot, Maud, and family.

MANSFIELD.—Died of wounds, Dardanelles, September 2, Private Stewart B. Mansfield, C. Coy., 19th Battalion. Inserted by his loving brother and sister, Spencer, Nellie, and little Jack.

MANSFIELD.—Died of wounds, Dardanelles, September 2, Private Stewart B. Mansfield, C. Coy., 19th Battalion. Inserted by his loving sister and brother, Nellie and Gus, and little Phyllis Lasher.

O'FARRELL.—Killed in action, August 21, 1915, James Patrick, dearly beloved eldest son of Patrick and Mary O'Farrell, and brother of Kate Ethel and Edmund and Nellie Chandler, of 49 Calder-road, Redfern.

RICHARDS.—Private H. Richards, Machine Gun Section, 4th Battalion, late 109 Ourimbah-road, Mosman. Killed in action at the Dardanelles between August 6 and 9, 1915.

SCANLAN.—Killed in action, Dardanelles, August 7, Trooper J. C. Scanlan, 1st L.H. R.I.P. Inserted by his loving cousin, Alice Blackman.

SCOTT.—Officially reported killed in action at the Dardanelles between August 7 and 13, Lance-Corporal Clarence Scott, 1st Reinforcements, 3rd Battalion, third son of Mr. and Mrs. T. J. Scott, 37 South-street, Marrickville. Aged 21 years.

SHIELDS.—Killed in action at the Dardanelles, Lance-Corporal David Shields, of Lidcombe, aged 21 years.

He died a hero in the deadly strife,
And country he laid down his life.

Inserted by his sorrowing friends, Mrs. W. Hunt and family.

THOMPSON.—Died in England on September 10, 1915, of wounds received in action at the Dardanelles on July 13, Sergeant Lancelot Leo Thompson, 7th Light Horse, aged 34 years, dearly beloved husband of Jessie G. Thompson and beloved father of Don, Lancel, Bessie, and baby Willie, of 14 Allen-street, Leichhardt.

He gave his life for King and country.

THOMPSON.—Died in England on September 10, 1915, of wounds received in action at the Dardanelles on July 13, Sergeant Lancelot Leo Thompson, 7th Light Horse, aged 34 years, only beloved son of the late W. Murray Thompson (formerly Mayor of Redfern, Q.) and of Mrs. Murray Thompson, of Northcote street, Marrickville.

He died a hero in the deadly strife;
For King and country he laid down his life.

THOMPSON.—Died in England on September 10, 1915, of wounds received in action at the Dardanelles on July 13, Sergeant Lancelot Leo Thompson, 7th Light Horse, aged 34 years, only beloved nephew and cousin of Mrs. Gorgin and family, of 2 Clifton-place, Wigram-road, Forest Lodge.

He died as he wished, serving his King and country.

TYSON.—Killed in action at the Dardanelles, Private Charlie Tyson, 18th Battalion, aged 25 years. Inserted by the girls of Sergeant's Catering Department.

For King and country he gave up his bright young life.

WADDELL.—Died of wounds, at the Dardanelles, on September 1, 1915, Bugler James R. Waddell, 18th Batt Bon, aged 25 years, son of the late Robert Waddell of Balmain East. Inserted by his mother and sisters. R.I.P.

WADDELL.—Died of wounds at the Dardanelles on Wattle Day, 1915, Bugler James R. Waddell, 18th Battalion, of Balmain East, aged 25 years, dearly loved brother of Neil and Ern. Baker, Young-street Annandale.

WADDELL.—Died of wounds, Dardanelles, August 27, J. C. McAulay, 5th A.M.C., aged 22 years.

He gave his noble young life for his country.

Inserted by his sincere friends, Mr. and Mrs. Ingram.

WADDELL.—Died of wounds, Dardanelles, September 1, 1915 (Wattle Day), Bugler James R. Waddell (Bon), 18th Battalion, aged 25 years.

His noble young life he gave.

Inserted by his loving sister and brother-in-law and niece, Violet.

WOODS.—Died of wounds and sickness in action, Bugler J. Waddell (Son) and Private W. Henley, friends of E. and schoolmates of S. and H. Freeman. Noble lives, noble deaths.

WADDELL.—Died of wounds at the Dardanelles, September 1, 1915, Bugler James R. Waddell (Son), 18th Battalion, aged 25 years.

He gave his life, his love, his all,
In answer to his country's call.

Inserted by his sorrowing friend, Annie Armstead, Balmain.

WARD.—August 27, at the Dardanelles, Sergeant R. G. Ward, A Company, 13th Battalion, only son of E. Freer and Mabel Ward, aged 23 years. Killed in action.

WARD.—Killed in action at the Dardanelles, August 27, Sergeant R. Grant Ward, of Balmain.

Even as he died that day to God, so walked he from his birth,
In simpleness and gentleness, and honour, and clean mirth.

Inserted by teachers and children of St. John's Church of England Sunday-school, Balmain North.

WEBSTER.—Died of wounds, received at the Dardanelles, Private Frank G. Webster, 19th Battalion, aged 28 years, beloved and only son of Mrs. Webster, Darlinghurst, and brother of Mrs. Rider, Kogarah. For King and country he gave his bright young life. Inserted by his loving mother and sister, Sissy.

YOUNG.—Killed in action at the Dardanelles, Sergt. Tptr. Young (Fred), August 7, 1st A.L.H.

To be died a soldier and a man. Inserted by his sincere friends, Mr. and Mrs. O. R. Griffiths.

YOUNG.—Our dear Fred, killed in action at the Dardanelles, August 7, 1st A.L.H.

I cannot say, and I will not say,
That he is dead—he is but away.
With a cheery smile and a wave of the hand,
He has wandered into an unknown land.

Deeply mourned by Nellie.

DEATHS.

AMBLER.—September 12, 1915, Mary, beloved wife of Charles Ambler, at her residence, Seven-street, Raymond Terrace, in her 51st year. Deceased a native of Southport, England, and mother of Mr. Charles, Jones, Misses Daisy, Dora, Annie, Mary, and Victoria. English papers please copy.

BEEHAG.—Sept. 23, 1915, at Roselle Hospital, Albert Isaac (Dick) Beehag, late beloved husband of Margaret Beehag. Bathurst.

BICKMAN.—September 5, 1915, at St. Vincent's Hospital, Robert Henry (Harry), Hotel Broker, dearly loved husband of Maggie G., and father of Marjory (Daisy) and Mona Blackman, 46 Albermarle-street, Woollahra.

BRIMACOMBE.—September 23, at his late residence, Weehar-street, Yass, John, beloved husband of C. Maude Brimacombe.

BURT.—September 12, Enid Campbell, youngest daughter of Mr. S. and J. M. Burt, of Holmwood, Albury, aged 3½ years.

COBB.—September 24, 1915, at 71 Mill Hill-road, Waverley, Frederick William, infant son of Guy Herbert and Edith Cobb, aged 7½ months.

CURREEN.—September 20, 1915, at the Sanatorium Waterfall, Robert Alfred, aged 52. At rest.

GEORGE.—September 23, 1915, at late residence, Wesley, Woonona-avenue, Wahroonga, James John, beloved husband of Fanny George, aged 66 years.

GEORGE.—James John George, died suddenly after painful illness, at his late residence, Wahroonga, the beloved brother of Mrs. E. Parry and Mr. and Mrs. C. King and family. Rest in peace.

GRANT.—September 24, 1915, in his 69th year, at Nurse Munro's private hospital, 365 Cleveland-street, Redfern, Donald Grant, of 13 Regent-street, Redfern, formerly of Nethy Bridge, Scotland. Western Australian papers please copy.

HAMMOND.—September 17, 1915, Edward Charles Hammond, master farrier, of Cecilia-street, Belmore. Rest in peace. Inserted by his loving wife and children.

HAYES.—September 23, at R.P.A. Hospital, Mary Emily, dearly-loved daughter of Honora Hayes, Enmore, late of Queanbeyan.

HENDRY.—At her parents' residence, Agnes Myon, the beloved wife of Clement Hendry, in her 26th year.

HILL.—September 24, 1915, at her late residence, Spencer-street, Five Dock, Jane, beloved wife of Robert H. Hill, aged 61 years.

IRVING.—September 24, 1915, at Helena Private Hospital, Church-street, Randwick, Kenneth, the only son of Mr. Thomas William and Millicent Irving, of Bradford, Yorkshire, England, aged 1 year 6 months. Home papers please copy.

KEYS.—September 1, 1915, at Molong, Willis-

THE EAST.

FIERCE FIGHTING.

ENEMY'S HEAVY LOSS.

GALLIPOLI.

ALLIED BOMBARDMENT.

A Petrograd communique says that the Russians took the offensive north-west of Dubno and occupied Volnitza. They captured 1400 prisoners.

An unofficial Petrograd message declares that the withdrawal of the Russians from the Vilna position has been completed. The Germans are said to have lost 250,000.

Athens advices state that Allied batteries carried out a violent bombardment of the Anafarta positions. The message adds that the heights may be occupied without the necessity of a general assault.

It is reported from Paris that 2000 German officers in Syria are training an army for the purpose of attacking Egypt in mid-November.

There are indications, according to an Athens message, that Bulgaria's mobilisation is due to the fears of German violation of her territory.

Allied airmen dropped bombs on Bruges Harbour (13 miles east of Ostend). The factory was destroyed.

Fishermen observed a German cruiser disappear off Falsterbo (on the Swedish coast). It is believed she was torpedoed.

DARDANELLES.

ANAFARTA POSITIONS.

A BOMBARDMENT.

LONDON, Sept. 23.

It is reported from Athens that Allied batteries carried out a violent bombardment of the Anafarta position. The heights may be occupied without the necessity of a general assault.

LIFE IN CONSTANTINOPLE.

A Swiss who has returned from Constantinople declares that life there has become intolerable. All Christians, except Germans have been disarmed, and are completely terrorised. Necessaries are dear, and there is an entire absence of electricity, gas, and candles. Crowds at the bakeries fight for bread. The police openly sell to the Turks Armenian orphans of both sexes as slaves, the prices ranging from 6s 8d to 9s 6d, well-conditioned girls being rather dearer. The Turks have detained four hundred French of both sexes and a large number of Russians and British subjects in Damascus.

EGYPT.

SECOND EXPEDITION.

GERMANS TRAINING AN ARMY.

According to the "Journal des Debats," (Paris) 2000 German officers in Syria are training an army which is armed with new rifles, and which is intended as the second expedition to Egypt in mid-November.

The Turks have constructed a new railway to the starting-point in Bir es Seba (Palestine, 27 miles south-east of Ghuzeh, on the edge of the desert. Guns and ammunition are steadily pouring in. Eight hundred cavalry are engaged as scouts.

GERMAN CRUISER.

SUNK ON SWEDISH COAST.

It is reported from Copenhagen that fishermen at Holtug observed a German cruiser off Falsterbo (on the Swedish coast, 15 miles south-west of Malmo) disappear in a column of water caused by an explosion. It is believed the cruiser was torpedoed.

STARVING BELGIANS.

1,500,000 PERSONS DESTITUTE.

The Lord Mayor has made an earnest appeal to the City of London for funds to assist the Belgians. In Belgium there are over 1,500,000 persons utterly destitute. Their only escape from destitution is to work upon munitions for Germany, but they prefer hunger or death to assisting the enemy.

The feeding of 1,500,000 people at fivepence a day costs £218,000 weekly. No doubt, if food is not sent the Germans will allow the Belgians to starve and will shoot them down if hunger riots break out.

THE BALKANS.

BULGARIA.

FEARS GERMAN VIOLATION OF TERRITORY.

AN ATHENS REPORT.

LONDON, Sept. 23.

The secretary to the Bulgarian Legation in London in the course of an interview said: Up to now we have been only civilians in an armed European camp. Roumania and Greece have been mobilised for a considerable time. Switzerland is even under arms. Therefore, there is nothing astonishing in Bulgaria following suit. Why should mobilisation mean a change of national policy? I am not prepared to prophesy, as any prophecy might be changed by unexpected events. We must wait and see.

The decree of Sofia to mobilise 27 classes has caused considerable excitement in Greece.

A message from Athens states that indications point to the fact that Bulgaria's mobilisation is due to the fears of German violation of her territory, as reported on August 26.

MUSSULMAN PANIC.

It is reported from Saloniks that there is a panic among the Mussulman population owing to Karagach and other districts having been transferred to Bulgaria. Numbers have taken refuge in Adrianople, which is also in a state of panic. Many families, despite the Vali's exhortations, are packing their valuables and hastening to Constantinople.

SUBMARINE WAR.

AMERICAN VESSELS

TO BE WARNED BEFORE BEING TORPEDOED.

A Washington message states that the German Note regarding the William P. Frye case informs the United States that orders have been issued that submarines are not to destroy American merchantmen loaded with conditional contraband, even when international law sanctions it, but to permit merchantmen to continue their voyage, unless it is possible to take them to a German port. American vessels with contraband may be destroyed, but the passengers and crew are to be placed in safety before the vessel is sunk. Germany agrees with the American proposal that experts should determine the damages payable to shipowners, and suggests that the matter of the interpretation of Treaty 1828 be submitted to the arbitration of the Hague.

The State Department regards Germany's undertaking as insuring American vessels against attack without warning. Germany, however, reserves the right to destroy vessels carrying absolute contraband wherever such destruction is permissible under the provisions of the Declaration of London.

TWO STEAMERS SUNK.

The Swedish steamer Forsvik (1107 tons) has been sunk. The crew were saved.

The British steamer Groningen (988 tons) has been blown up. One of the crew perished, and several members of the crew were wounded.

BRITISH BUDGET.

LABOUR PARTY'S APPROVAL.

LONDON, Sept. 23.

The debate on the Budget was resumed in the House of Commons to-day.

Mr. G. N. Barnes, on behalf of the Labour party, approved of Mr. McKenna's proposals, in view of the special circumstances. He assumed the tax on imported goods was merely a financial expedient, and was devoid of political significance. His party was prepared to support the Government on any Budget that would help to prosecute the war to a successful issue. He regretted that the lower exemption limit had been increased. The revenue they would receive therefrom would not be proportionate to the hardship inflicted on the earners of £200 yearly. The Labour party welcomed the taxation of war profits. The Government should have assumed control of some of these industries long ago. Now they were compounding a felony by sharing the swag. The Labour party recommended as an alternative to appropriate 80 per cent. of the war profits. His party protested against the additional taxation of £16,000,000 levied upon the very poor. The abolition of the half-penny postage was perhaps the greatest blot in the Budget.

WILLINGNESS TO PAY.

Sir Alfred Mond (Liberal) said it was folly to tell the members of the House of Commons that they were compelled to scrap the existing fiscal system in order to develop the exports, when a large amount of the export trade was lost through unnecessary and foolish restrictions and the delay in supplying licenses. The motor car duty meant a loss of £16,000,000 in capital, and 30,000 persons would be thrown out of employment.

Mr. McKenna (Chancellor of the Exchequer) said the taxation of imports did not compromise the fiscal principle. The duties had been introduced avowedly to raise revenue and to limit unnecessary luxuries. They were compelled to abandon theory owing to special war circumstances. He never knew a country like Britain for willingness to pay, and did not think there had been such a country in history. There was an overwhelmingly strong case for the sugar tax. The best test was the greatly increased consumption of sweets. The tea tax was justified on the principle of obtaining the money from as many contributors as possible.

The tobacco-makers announce that penny a packet cigarettes will contain four instead of five. Tobacco intended for the troops will not be taxed. Two shillings' worth for the troops costs sixpence. It is expected that the Government will abandon or modify the abolition of half-penny postage.

A meeting of Radicals urged the Government to tax land values.

MERCHANT SHIPPING.

LONDON, Sept. 23.

Arrivals:—At New York: Atna, s (left Tchio, N.C. Sept. 1) At San Francisco: Cycle, s (left Melbourne Aug. 7); at Valparaiso, Spithead, s (left Newcastle Aug. 18).

Departure:—For Auckland: Rimouw, s

EASTERN FRONT.

VILNA RETREAT.

HEAVY GERMAN LOSS.

RUSSIAN OFFENSIVE NEAR DUBNO.

LONDON, Sept. 24.

A Russian communique states:—We took the offensive north-west of Dubno, and occupied Volnitza. We took 1400 prisoners.

It is announced from Petrograd that the withdrawal of the Russians from the Vilna position has been completed, the Germans losing 250,000.

THE KAISER'S ENERGY.

The "Russkoye Slowo," a Petrograd newspaper, says the Kaiser is displaying remarkable energy, and is attending meetings of the Generals everywhere. At night he reviews the troops. He arrived at Novo Georgievsk six hours after the capture. After each big fight he makes a personal valuation of the victory, and the acts of the commanders, and then dismisses untalented or hesitating commanders for the smallest peccadillos. When attempts are made to gloss over faults by the remark "they are old servants," the Kaiser retorts: "They won't be employed any longer. I'm sorry such good-for-nothing fellows have been employed so long." Once, in dismissing certain commanders, he added: "They are only fit for firelogs."

ENEMY REPORTS.

A German communique says:—General von Hindenburg's fighting south-west of Lennewaden, on the Dwina, has not concluded. We penetrated the Russian advanced positions west of Dvinsk, capturing 2000 prisoners. We have broken the Russian resistance from the north of Osmiana to the east of Subotniki (about 18 miles south of Osmiana). Our pursuing troops captured 1000 prisoners.

CONCENTRATES.

PRIZE COURT APPLICATION.

LONDON, Sept. 24.

In the Prize Court, the Crown is claiming condemnation of the Australian concentrates aboard the steamer Manningtry.

Mr. F. E. Smith, K.C. (for the Crown), said there were claims by the Union Bank of Australia, the Zinc Corporation, Compagnie des Minerals (Liege), Mertons, Vivian, Younger, and Bond, and the Australian Metal Company.

The Union Bank claims three parcels of zinc as pledges, but the claim is barred by the decision in the Odessa case.

The Judge asserted that he passed sentence of condemnation on three parcels on the ground that they belonged to Hirsch and Sohn, of Halberstadt.

Mr. Smith, continuing, said the Metallgesellschaft of Frankfurt chartered the Manningtry, but three other firms were under the Metallgesellschaft's influence. Mertons, with intimate German commitments, and of German origin, asked the Court's assistance to set up a partnership in a business mainly carried on in the enemy's country.

Mr. Maurice Hill, K.C., on behalf of the claimants, said that Merton was born in Germany, of English parents, and carried on the business for 20 years before the Metallgesellschaft was formed in Germany. Merton was interested in this, but it was wholly misleading to represent the concern as an octopus spreading its tentacles world-wide. The majority of Merton's shareholders were British. All except two of the directors were British. Two of the partners in Younger's were British, and 20,700 out of 50,000 shares in the Australian Metal Company were German owned. Four directors were German out of seven. Sixty per cent. of the shareholders in the Compagnie Des Minerals were German, and the rest Franco-Belgian.

The case was adjourned. There are five similar cases pending. Over £1,000,000 is involved.

MUNITIONS.

AMERICAN SULPHURIC ACID.

The "Globe," in connection with the purchase of sulphuric acid in America for the Government, urges a parliamentary inquiry.

The journal declares that the firm of C. Tennant and Sons was commissioned to purchase acid, but no attempt was made to obtain acid in England. A heavy leakage resulted through a shipment of American acid being sent in iron drums instead of earthenware carboys, and the acid damaged two transporting ships.

WAR PENSIONS BILL.

GOVERNMENT DEFEATED IN LORDS.

The Government has sustained a defeat in the House of Lords on the War Pensions Bill. Lord Devonport's amendment eliminating the Royal Patriotic Fund Corporation from the committee administering war pensions was carried by 35 votes to 26. It is expected that the House of Commons will reject the amendment, because it upsets the feature of the scheme.

MISCELLANEOUS ITEMS.

In the House of Commons the Prime Minister, Mr. Asquith, in reply to Mr. Bellairs, M.P. for Maidment, said it was not proposed to reduce the number of members in the British Cabinet.

New York newspapers, commenting on the Archibald case, hotly resent Captain von Papen's description "idiotic Yankees," considering that the average American's intelligence is at least as high as the German.

Mr. Archibald continues to protest that he is a scapegoat, but record proves that he was a persona grata with the Teutonic Powers.

In Washington it is intimated that Captain von Papen's prospects of future usefulness have been destroyed, particularly as it is not the first time that German attaches have been charged with violating United States hospitality.

There is much discussion over the terms of the order forbidding treating in London. The order has not yet been published, but if it is similar to that in other munition areas a man is not allowed to pay for his wife's refreshment unless it is part of a meal. Contravention involves a maximum of six months' hard labour or a fine of £300.

Mr. McKenna (Chancellor of the Exchequer) admitted that there was no authority to interfere with clearances, but he would shortly ask the House of Commons to approve of the Customs order.

[A cable message dated London September 11 stated:—A Customs order has been issued, directing that tea, wine, and spirit merchants be not allowed to clear from bond more than the daily average of the last three months by clearances of tea and tobacco. Recently there has been abnormal clearances in anticipation of further taxation.]

AIR RAID.

LONDON BOMBED.

ZEPPELIN COMMANDER'S STORY

LONDON, Sept. 24.

The New York "World" publishes a description of an air raid on London by Zeppelin-Commander Mathy. He explains that the most important guide is the silver surface of the Thames. "The London glow is visible for a distance of thirty-seven miles. The English can never eradicate the Thames, from which we can always pick up any point of London. Although darkened, there is sufficient glow to enable straight steering until the city is outlined still and silent below. The darkest spots stood out in contrast to the blue lights. The other portions were mostly residential. We were after the darker spots. Searchlights suddenly flashed as if the dead city had come to life. We were waving our arms around the sky and sending out feelers for danger which was threatening. Our height made impossible effective anti-aircraft range-finding. There was military justification for the bombing of a battery screened near Saint Paul's, but we abstained, not desiring to damage the cathedral. We endeavoured to bomb the Tower Bridge with uncertain result. We never encountered an aeroplane, but British anti-craft gunners were always ready."

Commander Mathy narrates that another Zeppelin accompanied him. When nearing England the crew ate something and took pulls at thermos bottles containing coffee and tea, but nothing stronger. "The Zeppelin crews are tectotal. They want clear heads and steady nerves. Then we went higher to prevent the motors disclosing our presence over-early. The men went to the guns which fight off the aeroplanes. A lieutenant went to the apparatus which releases the bombs according to my orders from the bridge or the front of the gondola. It was a clear, moonless night. The distances were illusive, and it was difficult to find range, but the instruments told us the exact height."

IMPRESSIVE PICTURE.

"Our motors and propellers soon revealed our presence. First one, then another of those ribbons shot out from the glaring eye-like searchlights, and picked us up. Later, little flashes of fire burst from the black background, and there was the sound of guns. It was a beautiful and impressive picture from above, and probably equally interesting below, with the greyish dim outline of the Zeppelins gliding through the waving ribbons of light, and the shrapnel clouds which hung thickly, but we had no time to admire, for we knew that any moment we might be plunging below a shapeless mass of wreckage and unrecognisable bodies.

"I picked up Saint Paul's, where there was a searchlight, and laid a course for the Bank of England. When above the bank I shouted through the speaking tube to the lieutenant to fire slowly. Mingling with the thunder and vivid flashes from the guns came explosions and bursts of flame, due to our bombs. We dropped several on Holborn Viaduct. From the bank we went to the Tower. I believe the bombing of Towerbridge was successful. Flashes from the Tower of London showed the guns there, as I observed in a previous attack. Arriving directly over Liverpool-street Station I shouted down the tube 'rapid fire.' The lieutenant rained down bombs, and I could see they hit well, and apparently caused great damage. Flames burst from several places.

"Having dropped all our bombs I turned the airship homewards. Despite the bombardment we were not hit. Our main attack lasted ten minutes. We finished at 11 o'clock, the Zeppelin ascending and descending until we found a favourable wind, when we made a quick return."

"LEARNING FAST."

Commander Mathy, who is 34 years of age, formerly commanded a destroyer. The voyage of which he spoke was his hundredth in a Zeppelin, including several to England. He states there is not an officer or man in the aerial fleet who does not feel deeply when he learns that women or children have been killed. He would rather fight aboard a torpedoer than attack a city from the air. The chief impression in the air is the speed and the intense cold when 3000 to 5000 feet up.

Asked what height the Zeppelin had reached when he bombed London, Commander Mathy refused "to give the English the range. They are doing well enough and learning fast. If Mr. Balfour had stood by my side, and seen the flashing guns, he would not have denied that London was a defended city."

NUMEROUS UNTRUTHS.

The Press Bureau passes without comment numerous untruths, notably that there was a battery under Saint Paul's. The statement can only be characterised as a falsehood, invented with the purpose of excusing what the raiders are attempting to do.

OUR WOUNDED.

D.C. MEDALS.

PRESENTED BY SIR G. REID.

LONDON, Sept. 23.

Sir George Reid (High Commissioner for Australia), Lady Reid, the Countess of Sheffield, and Mrs. Leake attended Harefield Hospital this afternoon. The wounded Australians vigorously cheered them on arrival. All able walked, and others were wheeled to a crowded ceremony, at which Sir George Reid presented Distinguished Conduct Medals to Privates Cowan and Humberstone, Sergeant Horswell, and Lance-corporals Cawley, Gay, and Maher.

Sir George Reid, addressing the recipients, who were lined up, said: You will show yourselves greatest if these honours leave you the same modest unpretending manly fellows you were before. You must be proud of the interest the King and Queen have shown in your work. The other day I wrote to his Majesty the King telling him regarding Harefield, and within four hours of receiving the letter their Majesties visited the hospital. Queen Alexandra has expressed to me her admiration of the Australians, and when I was recently at Sir John French's headquarters the Prince of Wales called on me to personally express his appreciation of the efforts of the Australians. I do not believe in the fellow who won't fight for his country, whether it is in the right or wrong. There was never such an honest defensive war as this in which we are now engaged.

While returning from Harefield Sir George's Reid's car broke down, and the party was stranded for an hour in the roadway in darkness. Finally they were brought home—a distance of 16 miles—in an open motor ambulance waggon.

WESTERN FRONT.

AIR FIGHT.

LONDON, Sept. 24.

A German communique says:—In an air battle at Pont a Mousson, a German airman engaged two French machines, and shot down one, which fell burning between the lines.

WAR NOTES.

THE EASTERN THEATRE.

There seems now to be no doubt whatever about the Russians having extricated themselves from the Vilna-Lida corner without mishap. Petrograd announces the completion of the withdrawal, and it is also stated that during the rearguard fighting the Germans lost no less than 250,000 men. This estimate of the enemy losses, which is not official, is sure to be somewhat inflated; but when we consider the circumstances of these particular operations we can well believe that the German casualties were enormous. They were utilising a very great force, and, thinking they had the Russians in a bad way, they put forth a tremendous effort to make the most of what certainly appears to be the last chance of inflicting a crushing defeat upon the Russians in the great retreat. If the Russian army in the Vilna-Lida region could have been enveloped and overwhelmed it would, in addition to being a staggering tactical blow, have cancelled at a stroke all that the Russians have been striving for throughout their long retreat, and would have left the remaining armies of the Czar widely separated with a big victorious enemy force in between. With possibilities of this kind staring them in the fact it is easily to be understood that the Russians would put forth heroic efforts to extricate their threatened army. North and south they appear to have fought like demons to keep their flanks wide enough to allow the centre to withdraw, and the rearguards of the centre fought with the utmost stubbornness to hold back the Germans when, towards the end, they hurled themselves forward with the idea of piercing the Russian line. It is when we consider fighting born of this sort of thing, and continued all round the clock for several days, that we can well believe the attacking Germans to have sustained appalling casualties. This fighting in the Vilna-Lida angle and the terrible picture drawn yesterday of the German carnage before Novo Georgievsk, to say nothing of the price that had to be paid for Kovno, Grodno, and the rest, give point in striking fashion to Lord Kitchener's recent remark: "The Russians have suffered severely, but who will venture to say, until the present grips are relaxed, which army has suffered the more?"

THE STRAIGHTENED LINE.

The Russian front now runs southward in practically a straight line from Dwinsk; the last big "bulge" has been smoothed out, and with the disappearance of that bulge seems to have disappeared the last German chance of any enveloping movement south of Dwinsk. The Russian predicament in the Vilna-Lida region came about through them hanging on a little too long to the line of the Middle Niemen while they were falling back north and south of that line. Thus the ominous bend in their front was a thing quite of their own creation, for, as they fell back north and south it was quite within their own hands to fall back in the centre as well in conformity with those other movements. Now, if the Germans want to envelop any considerable Russian force they will have first to thrust out a great wedge far to the eastward of the present straight Russian line—an entirely different matter. Whether the enemy will attempt such a move time alone can tell us; but we have every reason to believe that any such attempt would be unsuccessful. There is now no point on the Russian front between Dwinsk and the great Pripet marshes, of such vital strategic importance to the Russians as to warrant them hanging on to it so long as to allow the enemy to push far eastward of it elsewhere; and if the Russians are forced back in any sector they will withdraw on either side in conformity with this local retreat, and so obviate the possibility of a dangerous salient. But the enemy in this central region will now doubtless bend most of his energy towards securing of as much of the Vilna-Rovno railway as possible—the railway which he so badly needs for a lateral line of communication for the winter. He has already gained possession of this railway from Vilna to down near Baranowitshi, a distance of about 100 miles; and he will try to push further along the line from there, and by so doing aid that portion of his army lower down, which has for so long been floundering in the great marshy tract in its attempt to press due eastward to the railway. From Baranowitshi the railway curves to the south-eastward in order to cross the marshy region on firmer ground, and it is because of this eastward curve that we will probably find the German force now east of Vilna trying to press onward to Minsk, the possession of which, besides giving them command of an important junction on the Warsaw-Moscow line, would inevitably force the Russians to uncover the railway from below Baranowitshi.

THE DWINSK-RIGA REGION.

The above remarks are wholly in reference to the situation between Dwinsk and the Pripet marshes. When we come to consider the position in the extreme north, that is above Dwinsk, we find that already the German front represents a big blunt salient, because the battle line, after coming up from the south to Dwinsk, does not continue northward, but curves round in a north-westerly direction to Riga. This means that if the Russians refused to let go their grip on Riga and the Germans could push northward from Dwinsk and Jacobstadt, the Czar's troops in the port would be in danger of envelopment. But from Dwinsk to Riga runs the river Dwina, and for many weeks past the Russians, under General Russky, have been defending that river line with remarkable success. Try as they might, the Germans have only been able to reach the stream at one point—in the Lennewarden-Friedrichstadt district; but so far they have utterly failed to gain a firm footing on the northern bank. The most strenuous efforts to push directly into Riga have come to nought, just as have the efforts to take Jacobstadt and Dwinsk itself; and the latest news this morning shows that instead of gaining, or even holding, their ground, the Germans have had to fall back at some points before the Russian onslaughts. It was generally accepted some time ago that Riga would fall—it would be a little too optimistic to suggest that it will not fall now—but the manner in which the Russians are staving off the German attempts to secure the port certainly constitutes one of the surprises of the eastern position, and is a particularly happy augury for the future when the reorganisation of the Czar's armies will have been completed and a full head of munitions will have been made available.

FRENCH DIRIGIBLES.

Following upon our reference yesterday to French dirigibles, it may be remarked that France, though she early perceived the importance of aerial craft as a military weapon, went much slower than Germany in the matter of big dirigibles. But latterly she has been paying increased attention to this branch of aeronautics. Although the Germans, so far in this war, have failed to make good the flamboyant claims they made for the Zeppelin as a weapon of offence, all the belligerents know how useful this airship has been to Germany in the matter of reconnaissance, particularly naval reconnaissance. Apart from what they actually know to have been accomplished by the German craft—and it is a good deal more than the civilian has been given any idea of—they have their experience with their own dirigibles to convince them that this phase of aerial work must inevitably be greatly developed in the future. The Lebaudy is the type of the semi-rigid dirigible that has retained favour in France, but the aerial navy also contains specimens of the Bayard-Clement, the Zodiac, and the Astra machines. A variety of the latter class—the Astra Torres—has been approved by the British Government, and a specimen of this class is doing useful service with our Expeditionary Force. Increased experience has convinced the French authorities of the superiority of this type over its many rivals, and huge specimens are now being built that will surpass the giant Zeppelin. Though details are wanting, it is admitted that the speed of the experimental vessel exceeded 60 miles per hour, giving France the speediest dirigible in the world. Outwardly its lines are not graceful, consisting as it does of three cylindrically-shaped balloons, two lying side by side, with one superposed, but cut away internally to allow of a triangular space between the three cylinders, to admit of the suspension system, carrying crew and machinery, being placed within the outline of the gas bag, thus reducing the air resistance offered by ropes, car, etc. Great hopes are entertained of this latest expression in airship design, which will carry engines of 1000 horse power.

LATE WAR NEWS.

GREECE.

GENERAL MOBILISATION ORDERED.

LONDON, Sept. 24.

General mobilisation has been ordered in Greece.

The Greek Legation in London states that Greece is mobilising owing to Bulgaria's action.

RUSSIAN SUCCESS.

AUSTRIAN FRONT PIERCED.

LONDON, Sept. 24.

The military correspondent of the "Echo de Paris," referring to the capture of Volnitza by the Russians, says that General Ivanoff's and General Belsiloff's armies on the Skwa and the Styr pierced the Austrian front and captured thousands of Austrians and Germans eastward of Lutsk. The enemy abandoned Lutsk and crossed the Styr. The Russians are pursuing them.

STUTTGART RAID.

BARRACKS DAMAGED.

BERNE, Sept. 24.

Bombs dropped by Allied airmen considerably damaged two barracks at Stuttgart (the capital of Wurtemberg). Many were killed or wounded.

THE HESPERIAN.

SUNK BY SUBMARINE.

BRITISH CAPTAIN'S STATEMENT

NORFOLK (Virginia), Sept. 24.

Captain Smellie, of the British steamer Crossby, has filed with the British Consul a statement to the effect that he witnessed the sinking of the Allen liner Hesperian through a torpedo fired by a German submarine.

He says that the submarine chased the Crossby and only by putting on full steam and steering a zig-zag course in the darkness was she able to escape.

Captain Smellie asks that the statement be sent to the Admiralty to refute the claim by Berlin that the Hesperian was sunk by a floating mine. He states that he sighted the Hesperian on September 4 and saw her give a sudden jerk and then start to sink by the head. He started to her assistance, but had hardly got the bow round when he discovered that the submarine was making for him. He was then forced to turn the vessel round, ring "full speed" and keep the vessel's stern towards the submarine. The Crossby escaped in the darkness.

SWISS SHOT.

BY THE GERMANS.

PARIS, Sept. 24.

The Germans court-martialled a Swiss cycling champion for alleged espionage. They shot him, despite the Swiss Government's protests.

"ALL YOUNGSTERS."

ARTILLERY OFFICER'S LETTER.

LONDON, Sept. 24.

A New Zealand officer named Wallingford, who is retiring owing to a strained heart, writing to his parents, says: "I tried to stick to it, but for fourteen days after we had beaten off the Turks I was crawling round my guns with a stick. I got home with a revolver, killing four, one at a foot, another at five feet, the third at ten feet, and the last at twenty yards. Poor devils, they were all youngsters. I am sick of killing with the rifle.

COLLIERIES.

NO STOPPAGE.

The threatened stoppage of work at all the collieries on Monday as a result of the expiration of the fortnight's notice to the proprietors has been ordered off by the executive of the Miners' Federation. Yesterday Mr. A. C. Willis, secretary to the Illawarra Colliery Employees' Association, and also secretary of the Federal body, received a wire from Melbourne to the effect that a compulsory conference had been granted for Friday next, October 1, at Melbourne. In view of this, the Coal and Shale Employees' Federation has pronounced against any suspension of work on Monday. This applies to all States affiliated with the federation.

The conditions governing the coal trade of the South Coast during the last three weeks have been of a most unsatisfactory nature, stoppages on the part of the men being of frequent occurrence for all manner of grievances. As a result the pay at a number of the mines only amounted to practically half-time.

A section of the miners on the coast have been responsible for a great deal of friction, notwithstanding the fact that the wages on the south at the present time range higher than on the northern field. But among the more reasonable men there has been very little talk of trouble. There is regular work at practically all the collieries for those who desire it, and the majority, under the circumstances, are reluctant to dislocate trade at such a time.

NEWCASTLE, Friday.

The secretary of the Colliery Employees' Federation (Mr. W. Brennan) to-day informed the secretary of the Colliery Proprietors' Defence Association that the 14 days' notice given by the Federation would be extended to Saturday, October 9. The various lodges of the association were similarly advised.

FOR EGYPT.

PATRIOTIC BUSINESS MEN.

RED CROSS SELECTIONS.

The Australian branch of the British Red Cross Society has selected the following gentlemen to go to Egypt to assist Mr. Adrian Knox, K.C., and Mr. Norman Brookes, the Red Cross Commissioners:—

SECRETARY.

Mr. S. W. THORNTON, financial secretary to Mr. Kelso King, Mercantile Mutual Insurance Company, Sydney.

SUPERVISORS OF RED CROSS DEPOTS.

Mr. J. A. MURDOCH, head of the firm of Murdoch's, in Park-street, Sydney.

Mr. R. W. WALKER, a partner in the firm of F. J. Walker and Co., Hoskin's-buildings, Spring-street, Sydney.

Mr. F. DU BOISE, shipping manager of the Macarthur Shipping and Agency Company.

INQUIRY BUREAU.

Dr. NORMAN KATER.

Mr. H. STUART OSBORNE, of the firm of Wilkinson and Osborne, solicitors.

Mr. FRANK LAMB, shipping department of Dalgety and Co.

The above appointments will be added to by two gentlemen selected in Victoria and one in South Australia. The appointments have been made in response to Mr. Adrian Knox's cablegram asking for "six business men," including a secretary, to assist him in the Red Cross work in Egypt, and four others to work in connection with the Red Cross Inquiry Bureau.

All the gentlemen selected have undertaken to pay their own travelling and living expenses, and to give their services without any remuneration. With the exception of Mr. Du Boise, whose offer is for 12 months, they have all offered their services for as long as the war lasts. And in every case they undertook to render any service that might be required of them under the direction of the Australian Red Cross Commissioners.

In addition to the gentlemen named above, Mr. Eric Lloyd Jones (of David Jones and Co.), whose services were offered to and accepted by the Red Cross Society a week or two since, and Mr. Anthony Hordern are proceeding to Egypt to assist in the great work. Mr. Hordern has offered his services, together with a motor car, for use in connection with the Inquiry Bureau, and will leave next Tuesday. Mr. E. L. Jones will leave for Egypt on October 2.

A number of other gentlemen, both here and in Melbourne, have volunteered for gratuitous service in Egypt, and Mr. Adrian Knox has been asked by cable to advise if their services may be availed of.

Mr. Hanbury Davies, chairman of the New South Wales division of the Australian Branch of the Red Cross Society, stated yesterday that the applications received in this State alone totalled nearly 200, and three of them were from ladies. "The applicants," he said, "expressed their readiness to accept any position offered, displaying a spirit of self-sacrifice which the country must surely appreciate. So many able men volunteered that the choice was rendered extremely difficult. Whilst there is this spirit prevailing among the people we are surely justified in our confidence of ultimate victory. Certainly the Red Cross Society is to be congratulated on having secured the services of such able business men for the conduct of its affairs abroad. The motherState is also to be congratulated on having provided such a large proportion of the men required."

It may be added that as far as New South Wales was concerned the selections were made some days ago, and as in the case of those received in other States, they were forwarded to Lady Helen Munro Ferguson, president of the Australian Branch of the Red Cross Society, who submitted the names and credentials to the executive. Of the ten men asked for this State is providing seven, and as Mr. James Ashton, M.L.C., who is one of the hardest workers of the Red Cross Society, put it yesterday: "Two extra ones as well."

THE SECRETARY.

Mr. Knox will count himself fortunate in having secured the services of Mr. S. W. Thornton as secretary. Mr. Thornton is an accountant of very high standing. He is 38 years of age, and though born in England, has lived in Australasia for the past twelve years. His father was well known as the author of a manual of bookkeeping and a number of other works on kindred subjects, which have been recognised for many years as standard works. He is himself the author of "Book-keeping for Business Men," published by Macmillan and Co., London. Mr. Thornton was for eight years examiner in bookkeeping and accountancy under the New Zealand Government for the senior and junior Civil Service examinations and the examinations for teachers' certificates. For several years prior to the passing of the Accountants Act he was examiner in accountancy and auditing to the New Zealand Accountants and Auditors' Association. When the Royal Commission was set up some years ago to inquire into the long-standing dispute between the Chamber of Drainage Board and the local bodies representing the rural areas he was appointed by the representatives of the rural bodies to act for them. The commissioner in his report offered his congratulations to Mr. Thornton for the "lucid and exemplary manner" in which the extremely complicated accounts were put before him. He also received very handsome letters of thanks and commendation from the representatives of the local bodies concerned.

In his letter to the Red Cross Society, Mr. Thornton said: "I can hold myself in readiness to proceed to Egypt and place myself under the instructions of Mr. Knox as soon as the committee might wish me to go."

THE OTHER VOLUNTEERS.

Mr. R. W. Walker recently equipped at his own expense a motor ambulance, and presented it to the military authorities here, at the same time volunteering to accompany the car to Egypt as driver. The necessary permission for him to work in the Red Cross interests has been granted. Mr. Walker is a partner with his brother in the firm of F. J. Walker and Co., exporters and packers of frozen and canned meats. He is 32 years of age, and was born at Bega, where his father was manager of the Commercial Bank. He was educated at the Sydney Grammar School, and received most of his business training with Dalgety and Co. and G. S. Yuill and Co. He has travelled abroad a good deal, and at the time the war broke out was in charge of the business of F. J. Walker and Co., in England.

Mr. Du Boise is 39 years of age, and has been with the Macarthur Shipping and Agency Company for 20 years. He has been shipping manager for the firm for the past six years, and his knowledge of shipping matters should prove invaluable to the Red Cross Society. He is a native of Sydney, and was educated at St. Ignatius' College. Mr. Du Boise was anxious to enlist, but his eyesight was against him. "But I feel that I want to be of use," he said to a "Herald" reporter, "and so I have offered my services to the Red Cross."

Mr. Murdoch, as already stated, is the head of the well-known Park-street firm, and the manner in which he has built up that business is sufficient testimony to his ability.

Dr. Norman Kater is a son of Mr. H. E. Kater, M.L.C. Though he took his degree in medicine at the Sydney University, he is not now practising in his profession, and for some years past has been engaged in pastoral pursuits in the Cudal district.

Mr. Frank Lamb is a son of the late Mr. J. De Vere Lamb, and his experience in the shipping department of Dalgety and Co. should make his services of value in Egypt.

Mr. H. Stuart Osborne, of the firm of Wilkinson and Osborne, is a well-known Sydney solicitor.

SHELLS.

DELAYS IN MANUFACTURE.

MELBOURNE, Friday.

The Minister for Defence (Senator Pearce) stated to-day that a despatch had been received by the Commonwealth Government from Mr. Bonar Law, Secretary of State for the Colonies, in which appreciation was expressed of the manner in which the manufacture of war munitions was being dealt with. Continuing, the Minister said that he had noted that nearly every tenderer had asked for a period of grace, varying from a month to three months, with respect of the first delivery of shells. That was interesting, he added, in the light of the assurances that were given by apparently irresponsible parties that shell manufacture could be begun at once were it not for the delay caused by the department.

THE SIXTH BRIGADE.

MELBOURNE, Friday.

It is announced that Colonel R. Spencer Browne has been appointed to succeed Colonel Linton in command of the 6th Brigade.

CONSCRIPTION.

PRIME MINISTER'S ATTITUDE.

IRREVOCABLE OPPOSITION.

LABOUR DEPUTATION.

THE UNIVERSAL SERVICE CAMPAIGN.

MELBOURNE, Friday.

The Prime Minister (Mr. Fisher) to-day received a large deputation from the Trades Hall council on the subject of compulsory military service. He declared himself to be irrevocably opposed to conscription, and said that his Ministry had no intention of extending the provision of the Defence Act to service outside the Commonwealth. The people would be informed before any change was made in the Labour Government's policy in this regard.

Mr. C. J. Bennett (chairman of the Trades Hall council) said the deputation wanted Mr. Fisher as head of the Labour Government to make a pronouncement as to his attitude towards conscription.

Mr. Fisher: Why?

Mr. Bennett: Because it was considered that on account of the agitation now going on and the innuendoes thrown out by certain men who had identified themselves with it that the Labour Government seemed to be trying to induce people to believe that conscription was likely to become the policy of the Labour Government.

Mr. Fisher: Have you ever known a Labour Government make its policy known through anybody else? The Ministry will announce its policy through its own official channels, and through no other. You want me to make a negative statement of policy.

Mr. Bennett: The Trades Hall Council thought that the matter was most important.

Mr. Fisher: The Trades Hall Council is quite capable of opposing any men who might be appealing to the people on the question. The Ministry is not involved in it. The Ministry stands where it stood before. We are pledged to a policy under the Defence Act to raise men by levies as required for the defence of the dominions.

Mr. Bennett: Was there any intention of altering the Act?

Mr. Fisher: I will make that known at the proper time. But you are the last people who should come and ask me for a statement of a negative character on policy. It takes all our time to make our positive policy known and to carry it out. I cannot understand the Council worrying to know whether we are opposed to this, that, or the other.

Mr. Bennett: It would relieve the minds of many workers if the Ministry would say what its attitude was, because many people might be misled by the participation of some Labour supporters throughout the Commonwealth in the campaign for conscription.

Mr. Fisher: There is no restriction on your voices. You can be heard with the others on the matter. The Ministry is not taking part in any conscription movement.

Mr. Bennett: Many leading men connected with the Labour movement are.

Mr. T. P. Motteram: Mr. Fisher, do you want these people gagged.

Mr. Bennett: We want the public to be given to understand that they do not speak for the Labour party or the Labour Government.

Mr. Fisher: I decline to do that. I am the only person who can speak for the Government. It is absurd and a reflection on the Labour movement to suggest that the Ministry would allow anyone outside to announce its policy.

Mr. L. Cohen (assistant secretary of the council): We, as representing the Labour movement, have a perfect right to inform any Prime Minister, Liberal or Labour, that we are entirely opposed to conscription.

Mr. Fisher: That is not in question. You wanted to see me on the question, and I declined to do that, because it is a big question. No person in my position could discuss whether he would do this or that or the other when he has made no announcement on the subject.

Mr. Bennett: On all public questions when a certain party or section of the community takes up a definite attitude the Labour party must have an opposing policy, or else by our silence we shall seem to concur in their policy.

Mr. Fisher: But we have our policy. It is not only in our platform but on our statute book. They cannot bring in conscription by

the prosecution of this war. But I am not prepared to accept the verdict of a self-constituted body. Mr. Loxton's argument as between a legal and moral obligation is therefore, as far as I am concerned, beside the mark.

As to a distinction being made between voluntary recruits and conscript soldiers, that distinction has been made, in a somewhat unfortunate way, by Mr. Holman, in threatening that a very radical distinction in pay would be so made, and Mr. Holman is a vice-president of the league.

Neither need I discuss abstract questions of liberty of the subject. I have steadily looked at this whole subject from the practical point of view of our immediate duty. It seemed to me that, as we had gone so far with the voluntary system, and that, as far as responsible government was concerned, there was no declaration that this method had failed to meet the call of the Defence Department, and that with better organisation and less blundering by the military authorities, and those things were being righted, the voluntary system could answer much greater calls, our duty was to throw all our energy and enthusiasm into the system we had adopted. The change proposed would, I felt convinced, seriously divide the nation where all should be united, and distract energy from the one great work before us, the prosecution of the war. There are many who have given of their sons, and made the last great sacrifice, who are utterly and bitterly opposed to conscription in every form, and, seemingly, under any circumstances. That view is not mine, but why throw this bone of contention into our midst at such a time, and by other than the only party which knows all the facts? I may, of course, be mistaken, but it does seem to me that the programme of the league, if given effect to, will cause such an upheaval, especially in the ranks of industry, as will gravely militate against our successful prosecution of the war. I know nothing of the Anti-conscriptionist League further than is reported in your paper to-day, but, impressed as I am with the tremendous issue we are up against, I mourn over what, from the first, I apprehended as an inevitable division in our ranks. I felt, and still, feel, that the agitation set afoot by the Universal Service League would injure recruiting, and the recruiting reports within the last ten days have been most disheartening, and in to-day's issue of your paper we have the heading, "Slackest Day Yet." It is not the theoretic question but the practical which lie before my mind. I stated my views as a citizen, and I would be well content to leave it there, but when my friend Mr. Loxton reasons with me I feel that it is probably due to him to make some acknowledgment of his effort to make me see what to him is the error of my ways. I am, etc.,

Sept. 24. RONALD G. MACINTYRE.

TO THE EDITOR OF THE HERALD.

Sir,—Some very mild meanings are being given to the term conscription. "Experience bids us beware, lest, once adopted, and the principle riveted upon us, a much sterner interpretation will be attached to the term.

Paul, writing to the Thessalonians, laid it down very clearly that the man who did not work should not eat. If universal service means that, then I am prepared to be enrolled among its advocates. The present is a time when each should be doing his part, either at the front or in providing for the men there, or in fulfilling the duties to their dependent ones which would be theirs had they remained at home.

It needs not all the fuss and flurry which are being manifested. Like all great problems, its solution is simplicity itself.

It is a time when all who do not work should be made to feel they are transgressing a law, not altogether unwritten in our legal codes, but written large in the Law Book on which all legal enactments are founded. It is a time when the wealthy should do their share in the production of the necessaries of life as well as the man whom hunger forces to the field or workshop. Let that be the prevalent unwritten code, and little else, if anything, will be necessary. The sending of a white feather to a young man who does not enlist is sometimes the acme of injustice and cruelty; but the ostracism of the known lazy lout, wealthy or penurious, is absolutely defensible.

If it should need a written enactment the very smallest amount of force necessary should be resorted to. All the provisions could be written on one sheet of notepaper. Let it be provided that all capable of working shall be honestly engaged for 60 or a less number of hours a week in some useful occupation. The result would be the cessation of all strike, the production of abundant food and clothing and housing for our men at the front; and myriads of men to stand in the trenches and fight our battles.

All that is needed is that each person capable of working should keep a record of each day showing how many hours of useful toil he has done, and be able to prove his entries if called upon.

The industrious would no more fear such a law than an honest man a thief-catcher; but what of the "Five-to-one-bar-one" fellows who infest racecourses? And the heroes who pander to the worst instincts of the people in the stadiums of the land? Their records of useful labour at the end of each week would be a blank. They should, then, be told to find something useful to do. If it came to a choice with most of this class between a hayfork and a rifle they would gladly take the latter. The ranks would fill up. Let those who still remain unemployed be hewers of wood and drawers of water and scavengers in general to the worthier men who have enlisted in the forces of the land.

There is in every country a large proportion of labourers unemployed, partly employed, or employed in unproductive channels. Let us see that these are all usefully engaged, and the leap in production would astonish humanity. Permit this latent power to remain inert, and the conditions of the present will continue, despite all the compulsion which can be resorted to.

Some think compulsory service will send the wasters to the front. There is no walk of life in which there are not wasters. Labourers, artisans, farmers, lawyers, doctors, and parsons each provide a quota. Who are to pick these fellows out? If this be not done, and lots are drawn, if it be granted that one in fifty is a waster, there will be 49 good fellows sent to the front for every shirker alike of duties on the battlefield and the harvest field. I am, etc., HARRY BOWDITCH.

Parkes, Sept. 23.

TO THE EDITOR OF THE HERALD.

Sir,—Mr. E. J. Loxton, in his criticism of Professor MacIntyre's attitude to the Conscript Service League, says:—"Professor MacIntyre, in one of his letters, speaks of a conscript as if he was something inferior to a volunteer. Why so?" And Mr. Loxton asks: —"Is a man less a man of honour because he, at one and the same time, performs a moral and legal obligation?" This is the same as asking:—"Is a man who pays his accounts through the Law Courts as worthy of our respect as the man who pays on receipt of a statement?" Many Australians have heard the nation's call, and have counted not the cost in answering it, and yet, according to Mr. Loxton, these brave boys are not more worthy of honour than those forced to do their duty by Act of Parliament.

I am, etc., JUSTICE.

THE PREMIERS.

ADJOURNED CONFERENCE.

MELBOURNE, Friday.

Though six subjects are set down for discussion at the adjourned meeting of the Premiers' Conference on Monday, the loan requirements of the States and the method of raising money overshadows all others. The subjects to be considered are as follow:—

Loan requirements of the States, and the method of raising money.

Freedom from Federal taxation of interest on securities of State Governments.

Action taken by the States in fixing the price of wheat.

Operation of Acts in respect of the price of goods, and the restriction of interstate trade.

Export duty on tin.

Railway travelling by returned wounded soldiers during the period of their incapacity, and the request of the Commonwealth for concessions.

CENSUS CARDS.

The Commonwealth Statistician, Mr. G. H. Knibbs, has already ascertained that certain persons have not yet sent in personal cards, and in one case a material fact has been misstated. Until the alphabetical register has been compiled prosecutions, of course, can be undertaken only in cases coming specially under notice. All persons who have either not sent in cards, or who having sent them in, have made any misstatement, are advised by the department to send in at once a properly filled in personal card with an explanation of the delay or of the error, as the case may be. Any amended return sent in should be marked "amended return."

NEW ZEALAND LOAN.

AUCKLAND, Friday.

The City Council has raised a loan of £240,000, which is placed as follows:—In Australia, £150,000 at 4½ per cent.; Bank of New Zealand, £50,000 at 5 per cent.; Auckland Savings Bank, £20,000 at 5 per cent. The result of the loan is considered highly satisfactory.

RECRUITING.

TESTING ROUGH-RIDERS.

ADVICE TO LOOKERS-ON.

The chief centre of interest, as far as recruiting was concerned yesterday, lay on the old rifle range between Park-road and the Agricultural Show Ground, where men who had been passed as fit for positions in the new Remount Unit were put through their paces before Captain Bell, S.O.V.S., and Farrier-sergeant Ochs. Nine men offered themselves as recruits to fill the positions of rough-riders; five came from the country and four from the city, and the city men failed to make good.

But with the countrymen it was a different story. They were of the long, sinewy class, that showed they had been born and bred among horses out-back. They handled the animals in a masterly manner before attempting to mount, and once in the saddle it did not trouble them whether their feet were in the stirrups or not.

That was the first part of the day's work, and once the rough-riders were settled a move was made further down the ground to where a hurdle had been erected. Here were some quiet old stagers in the equine line on whose backs "the old buffers"—to use the sergeant's expression—were to be given a chance to show that they could at any rate keep in the pigskin over an easy course. These recruits were the men between 40 and 50 years of age, who hope to go to Egypt to look after the horses the Light Horse have left behind them. They were ordered to mount in parties of six. In the first batch five went off in a not unbusinesslike manner, but the last horse took charge of its rider, and after rearing and hitting him a nasty blow on the nose with its neck declined to walk, trot, or jump, and the rider was requested to dismount and give someone else a chance.

"There is one matter I would like to draw attention to," said Captain Bell, at the conclusion of the work, "and that is that there appears to be a big crowd of loafers all apparently of military age, who can afford the time to come down here and waste a couple of days watching our work. It is a disgraceful thing to see so many young hoodlums, as most of them show they are by their remarks and behaviour, wasting their time here in civilian clothes, instead of being in khaki in one or other of the camps. In future these tests will not be a free show to this class of individual, even if we have to call a guard and have them removed."

The following are the figures for the four metropolitan depots for the week to Friday:—

VICTORIA BARRACKS	291
TOWN HALL	199
BOARD OF HEALTH	209
REMOUNT DEPOT	202
Grand total	901

COUNTRY DEPOTS.

The following figures have been supplied to the Premier by the military authorities, showing recruiting at the following centres for four days, Monday to Thursday:—Newcastle 61, Goulburn 36, Armidale 34, Narrabri 8, Dubbo 20, Cootamundra 38, Lithgow 15, West Maitland 13; total 225

CARPENTERS' UNION.

ATTACKS THE MINISTER.

"TRAITOR TO ELECTORS."

MELBOURNE, Friday.

A telegram from Perth, conveying a communication sent by the Amalgamated Society of Carpenters in that State to the Labour Federation, was keenly resented by the Minister for Home Affairs (Mr. Archibald). In the communication the society called upon the Federal Labour party to remove from the Cabinet Mr. Archibald, Minister for Home Affairs, for notifying a reduction of wages on the transcontinental railway below the maximum, and that he is therefore a menace to the Labour party and a traitor to the electors who returned him.

Mr. Archibald complained that there had been an unwarranted attack made upon him. There had been no such reduction of wages as suggested. The facts were that the Commonwealth railways some weeks ago issued staff regulations, dealing only with the permanent running and workshops staffs, omitting the casual labour employed in construction. These were similar regulations to those in force on every State railway. The rates were made uniform with those paid by the State in the same locality to employees similarly employed. In the case of the carpenters referred to the Commonwealth railways rate was 13s 8d per day. The Western Australian railways rate was 12s 6d per day, plus 7s per week goldfields allowance, the result being exactly the same. In addition to this, Mr. Archibald continued, he had already offered to bear the expense of an appeal to the Arbitration Court if the employees considered that they had good grounds for going there.

I am, etc., ARTISAN.

"OUR DEBT TO FRANCE."

ADDRESS BY THE PREMIER.

AT THE UNIVERSITY.

Last night the Premier, Mr. Holman, addressed the Sydney University Union on "Our Debt to France," in the Union Hall. Professor Vonwiller presided.

In the comparatively recent revolt against the aggressive supremacy of German culture, backed up by German arms, Mr. Holman said, the leadership came from France. The world owed it to France that the tyrannical domination of Germany in the intellectual sense had been challenged and overthrown. Keeping abreast in the march of science, France rapidly recovered from its humiliation in 1870, when it was crushed by Germany. With this revival or resurrection came the determination of the French nation to rely entirely upon itself, and the outcome was the establishment of well-ordered method and organisation in national affairs. Originality, always the keynote of the French character, manifested itself not only in light literature or in trivial music, as in the days of the second Empire, but in wrestling with great problems, and in triumphs in the fields of invention and engineering. During the past 10 years French diplomats had asserted themselves, and had regained for the French nation the first place in diplomacy. The advance of the nation in what is called military science accompanied the advance in other things, which helped to give the people renewed energy and increased strength.

Proceeding, Mr. Holman said it would seem as if the forgotten secret of Napoleon's strategy had been discovered by the brilliant commanders of the French army in the magnificent effort which was now being made to rid Europe and the world of a military domination which was fatal to all that had been fought for in the name of liberty and humanity. It was acknowledged that France at the start of the war was the one Power that stood between Continental Europe and German domination. They could hardly realise how much they owed to the national spirit and the military courage of France in the present war.

Mr. Holman went on to say that France should not be judged by its politics, which, unfortunately, were not in good hands. The people themselves should be judged by their national characteristics. While England was honoured as the classic home of liberty, in France equality and fraternity were joined with liberty in the national ideals of the people. That democratical had played a large part in creating racy had played a large part in creating what was sometimes spoken of as the new France could not be made a question. In the present war the French nation had staked its existence upon a definite logical process. With a serenity of soul which was proof alike against fear and the consequences of failure, soldiers of France had shown that they did not count the cost or the self-sacrifice in devotion to their country. Without a word of whimpering the French soldiers had shown their determination to hold their ground and even to face another winter while waiting for the long-delayed British reinforcements. The example which had been set in steadfastness and in unflinching valour made Englishmen and Australians proud of such an alliance. It should also inspire them to play their own part worthily until the victory of the Allies was completely and gloriously accomplished.

ELECTORAL REFORM.

A lecture on "Proportional Representation and a National Parliament" will be given on Monday next at 8 p.m. in St. James' Hall, by Mr. John H. Humphreys, the general secretary of the Proportional Representation Society of Great Britain, of which the president is Earl Grey, whose visit to Sydney a couple of years ago will be remembered by many. The meeting will be attended by leading members of all political parties, and a demonstration will be given of the new method of voting proposed.

WILLOUGHBY.

SECOND BALLOT TO-DAY.

The second ballot for the seat at Willoughby rendered vacant by the death at Gallipoli of Sergeant E. R. Larkin will take place to-day.

At the first ballot, on Saturday last, the Labour representative, J. L. Chambers, headed the poll with 1753 votes. For the other five candidates the polling was as follows:—John Haynes, 1659; J. G. Willson, 269; T. B Redgrave, 232; E. M. Clark, 216; and M. J. Rowland, 4. Altogether there were only 4123 votes recorded out of a total roll of 12,459 names.

For the second ballot, all but the two candidates receiving most votes automatically drop out of the election. To-morrow's contest, therefore, will be between John L. Chambers and John Haynes.

The polling places will be the same as at last Saturday's election—at Blue's Point, Crow's Nest, Lane Cove-road, Greenwich, Miller-street, and Naremburn. The hours for recording votes are between 8 a.m. and 7 p.m

TO THE EDITOR OF THE HERALD.

Sir,—Allow me direct a few words in disgust of the remarks made by a gentleman who signs himself "J. Capple Shand" in a letter published in your valuable paper of the 23rd instant. Whilst Dr. Shand gives credit to the amiability of the late Mr. Larkin, in the same breath he gives discredit to the dead hero, by saying that he thought that Mr. Larkin's action in going to the front was to save the face of the Labour party only.

If remarks of this kind are to be tolerated, I shall be surprised if any relatives or friends of the late Mr. Larkin enlist to save a man like Dr. Shand from German rule. In the interests of the Empire, Dr. Shand ought to apologise. I am, etc.,

Sept. 24. TOM LONG.

TO THE EDITOR OF THE HERALD.

Sir,—Mr. Holman wants Mr. Wade to mount the platform for Mr. Chambers, the Labour candidate for Willoughby. He says it is the Liberals' duty to see that Labour gets the seat. He further asks Mr. Wade to denounce Mr. Haynes' candidature. Well, I hope Mr. Wade will do none of these things. Why should he? Mr. John Haynes has as much right to stand for Parliament as both Mr. Holman and Mr. Wade, and if the electors think he will represent them better than Mr. Chambers they have a perfect right to vote for him. As to the Liberals voting for Mr. Chambers, as he desires, all I can say is I hope they vote for what they think is for the best interests of the country, but vote by all means, for every vote unrecorded allows of an opportunity for unscrupulous persons to practise impersonation. I am, etc., FAIR PLAY.

TO THE EDITOR OF THE HERALD.

Sir,—Allow me space in your columns to say a word or two with regard to how I view the above, and it is from a sense of duty I feel called upon to do so. I have been a labouring man all my life, and I have voted the labour ticket or the democratic ticket all my life since I have enjoyed the franchise. The Labour movement is a great movement for reform, and the Labour platform is a broad platform, but the personnel is not what it ought to be to represent such a great policy. The present party, who are pledged to carry out the platform, have not done so. It seems to me that the Premier is overlooking the platform and its principles. I am aware how essential it is that Mr. Holman should be checked. When it is so, a duty lies at the door of every Labour elector not to give Mr. Holman and party greater power to abuse their positions; therefore on this occasion I am going to cast my vote for the democratic candidate, Mr. John Haynes. The Government of to-day is probably the strongest we ever had in this country—strong not in ability but in the large amount of automatic support it receives from the party pledged to support the party in majority in caucus. The Labour party have eliminated a great deal of support by a series of the most questionable acts, spending large sums of the public money without the sanction of Parliament, treating the people and Parliament with undisguised contempt. Did I, as a thing for granted, that by casting my vote for Mr. Haynes I would place the Wade party in power again I certainly would suppress my feelings, and vote, against my grain, for the Labour candidate. In voting for Mr. Haynes I take this view, that if there were half a dozen bulldog men on the Labour side it would be an incentive to force Mr. Holman and his party to carry out their platform, and not to be repeatedly violating every known principle of democracy, and at times the Constitution of New South Wales.

If this state of things is allowed to continue by the labouring classes shutting their eyes to the fact, and voting for the nominee of Labour, it simply means the decay of the great Labour movement. A more scandalously disgraceful act in every sense could not have been done by the most Tory party than was done recently in the matter of the public works of this State by the Labour Government to the Norton Griffiths Company. The Labour electors of Willoughby will fail in their essential duty if they fail to check a continuance of the present condition of things, and it is from the investigations that may be made by Mr. Haynes, and such as him, being free of caucus, that will throw light upon this subject, and save the Labour movement and the State.

I am, etc., ARTISAN.

TO THE EDITOR OF THE HERALD.

Sir,—I have just read a letter, dated September 2, and signed "J. Cappie Shand," which appeared in your columns of the 23rd inst. This writer, who professes to have a very high opinion of Mr. Larkin, does not, however, hesitate to attempt to befoul his memory for purely party reasons, when he states that he has "reason to think that Mr. Larkin did not go to the front of his own initiative, but almost entirely to save the face of his party." To make such a statement of that sort a man must be possessed of a more than ordinary mean and suspicious nature, and can have very little regard for the feelings of Sergeant Larkin's widow or of his friends. The late Sergeant Larkin was a very dear friend of mine. Not only was there no pressure put upon him by me to induce him to offer his services for the defence of Australia and the overthrow of the enemy of the Empire, but, on the contrary, I and others attempted to dissuade him, and advised him to remain at home with his family and his many heavy responsibilities until the ranks of the eligible single men had been depleted. Mr. Larkin replied on every occasion that he felt it his duty to go, and to set an example to those who, like himself, belonged to great athletic organisations. He said that he feared the footballers and other athletes would stand back unless some example was set them by their leaders, and that he felt it his duty to make what he knew to be a great sacrifice, and to run a great risk, which he did willingly, because of his recognition of the duty he owed to Australia, and because of his belief that no sacrifice could be too great to make for a country in whose future he so strongly believed.

I am, etc., GEORGE BLACK.

INCOME TAX.

ASSESSMENT OF DIVIDENDS.

MELBOURNE, Friday.

The Federal Income Tax Assessment Act provides that the dividends paid by companies to shareholders shall not be taxed in the hands of the company except when the company is assessable as agent for absentee shareholders. The individual shareholders must, however, include dividends from companies in their returns, and they will be taxed on them.

Questions have been asked of the Federal Commissioner of Taxation as to the course to be followed by shareholders in returning dividends received by them. It has been pointed out to the Commissioner that many shareholders received during the year commencing July 1, 1914, to June 30, 1915, dividends declared by companies out of profits declared by the companies during the 12 months ended June 30, 1914. In the Federal Income Tax Assessment Act the shareholder derived his dividends during the same period as the company derived the profit out of which the dividends were paid, so that the dividends received by a shareholder after June 30 in any year out of the profits derived by the company during the year ended June 30 in that year should appear in the shareholder's return of income derived during the 12 months ending on June 30, and not in the return of the income for the financial year in which the dividend was actually paid by the company.

In connection with this question the point arises as to the course to be followed by companies and shareholders when the company's balance is made up to a date other than June 30, and that balance is accepted by the Federal Taxation Department in lieu of a statement for the 12 months ended June 30, when the commissioner accepts a return based on a balance-sheet made up to a date other than June 30. The law deems the income disclosed by the balance-sheet to have been derived in the financial year for which the return is made. The financial year commences on July 1 and ends on June 30. The dividends declared out of the profits disclosed in the accepted balance-sheet are therefore deemed to have been derived by the shareholders during the financial year mentioned, and should be shown in the return of income for that particular financial year.

RIFLE FACTORY.

MINISTER SETTLES THE STRIKE.

EMPLOYEE REINSTATED.

LITHGOW, Friday.

Last night Senator Gardiner, Acting Minister for Defence, concluded his work here for the present. The Minister left by this morning's train for Sydney, after having visited the recruiting camp.

In regard to the inquiry into the recent trouble, the Minister found as follows:—(1) That Mr. Sedger was talking, and when checked by his foreman, displayed a disposition to argue the point; (2) that Mr. Snowden very properly and promptly discharged him; (3) in view of his previous good record, and other circumstances, I recommend Mr. Ratcliffe to reinstate Mr. Sedger.

The Minister read his findings to the whole of the employees, and added a few remarks. He said, in announcing the decision arrived at: "I desire to say to the Unionists here that we are interested in the success of this great factory. To me this factory is a tangible result of many years' earnest work by thousands of men, who believe that collective effort is better than private enterprise. Our opponents have said that we cannot make a success of these enterprises. We are confident that we can. But our only hope of success is efficient management and the hearty co-operation of all. To the young men, who resent control, and claim more freedom, I say, if you cannot learn to obey orders you will never be called upon to give orders. Your condition in this factory will compare favourably with the best factories in the world. Be sure you do your best to make a success of this great enterprise, and when I return to my colleagues in Melbourne I will tell them I found the men here a sober, steady, intelligent body, working long hours to get the best results, and to keep up the supply of rifles for the men in the trenches.

The manager (Mr. Ratcliffe) said: While I am still of the opinion that the action of Mr. Sedger, in disputing with the foreman in regard to the instructions given him, rendered him liable to discharge, and if there are any repetitions of this conduct it will be necessary to discharge the offender, yet, in view of the whole circumstances, I am ready to accept and act on the recommendation of the Acting Minister.

WAR COMMITTEE.

RECRUITING CAMPAIGN.

N.S.W. ARRANGEMENTS.

MELBOURNE, Friday.

Interesting subjects were dealt with at the meeting of the Federal Parliamentary War Committee, held on Wednesday. The Minister for Defence (Senator Pearce) presided. Mr. J. C. Watson informed the committee that the arrangements for the New South Wales War Council were nearly completed. The recommendations from the Federal Medical War Committee were received and adopted. The proposed recruiting campaign in New South Wales was considered, and it was decided that Mr. Hughes and Mr. Cook should be asked to address an opening meeting at the Sydney Town Hall about October 8.

An intimation was received from the Postmaster-General's Department that an illuminated recruiting sign would be installed at the General Post Office in each of the States.

Sir T. Anderson Stuart wrote, offering his services on the New South Wales War Council. The offer was referred to the Premier of New South Wales.

PERSONAL.

VICE-REGAL.

His Excellency the Governor gave a luncheon yesterday in honour of Mr. J. H. Humphreys, secretary of the British Proportional Representation Society. The following were present:—Mr. F. G. Tudor (Minister for Customs), Mr. J. H. Cann (Minister for Works), Mr. D. R. Hall (Attorney-General), Mr. A. Griffith (Minister for Public Instruction), Mr. G. Black (Chief Secretary), Mr. J. D. Fitzgerald (Vice-President of the Executive Council), Mr. A. Wilson, Mr. J. C. Watson, Mr. C. G. Wade, Mr. A. Conroy, Alderman Magney, Alderman Robinson, Professor Peden, Mr. David Fell, Mr. R. Clive Teece, Mr. J. Stinson, Mr. A. Parkhill, Mr. T. Carey, Mr. S. V. Larkin, Mr. T. I. Campbell, Mr. H. P. Williams, Mr. A. E. Hunt, Mr. A. G. Hule, Mr. C. Burney, Mr. P. C. Evans, Mr. Harkness, General Finn (private secretary), Mr. H. C. Budge (official secretary).

His Excellency the Governor, accompanied by the Misses Strickland and Lieutenant G. F. Hughes, was present at the head fire station yesterday afternoon, and opened the new workshops, and presented long service and good conduct medals to members of the N.S.W. Fire Brigade.

His Excellency the Governor, accompanied by Miss Strickland, and attended by General Finn (private secretary), was present at the assault-at-arms held at St. James's Hall, Phillip-street, last evening, in aid of the 20th Battalion Comforts Fund.

The Premier, Mr. W. A. Holman, will leave Sydney to-morrow evening to attend the Premiers' Conference in Melbourne.

Mr. John Harper, Chief Commissioner for Railways, who has been on a health trip to Honolulu, returned by the R.M.S. Makura yesterday. He will spend a few days on the Mountains, and will resume duty in a fortnight's time.

Mr. George Clarke, who died suddenly while attending a lodge meeting in the Masonic Hall, Castlereagh-street, was 58 years of age, and was one of the oldest employees in Australia of the Singer Sewing Machine Company. He was an Oddfellow of 30 years' standing, and for many years held the office of treasurer to the Golden Rule Lodge. The remains were accorded a Masonic funeral. Mr. Clarke survived his wife by only ten weeks. There are two surviving children, Mrs. E. Strahan, of Chatswood, and Mr. W. H. Clarke, of Manly, and one grandson, Mr. H. G. Clarke.

WOUNDED RETURNING.

MELBOURNE, Friday.

It is expected by Colonel G. Cuscaden, Principal Medical Officer for Victoria, that two hospital ships will arrive in the bay next Thursday, one having broken a propeller and been delayed. The names of the men on board the delayed vessel have been published. On the other are 20 officers and 354 men of other ranks, wounded and sick. About the middle of next month another vessel is due with 14 officers and 297 men, all injured.

MAN SHOT.

ORANGE, Friday.

On Monday afternoon a report was made to the police that a man was lying on the Orange Common, suffering from bullet-wounds in the head. An investigation by the police showed that one wound had been caused in the forehead by a bullet, which had been deflected on the bone, and had merely ripped the flesh open. A second wound had been made in the left side of the head, and the bullet had apparently lodged inside the skull. The man, whose name was discovered to be Henry Hall, was removed to the hospital, and has been unconscious ever since. In his pockets was the sum of £65, and a bank book showed a credit of £50 in a Sydney bank. In addition a portmanteau was found containing clothing.

MR. TUDOR'S VISIT.

QUARANTINE STATION INSPECTED.

The Minister for Trade and Customs (Mr. Tudor) yesterday paid an official visit to the quarantine station at North Head.

Mr. Tudor also visited the cardboard-box factory of J. Fielding and Co., Surry Hills, in order that he may have first-hand knowledge of the industry when he frames the tariff.

The Minister will be out of town to-day, but on Monday he is to receive several deputations, including one from the Master Butchers, one in connection with the export of tin, and one concerning the export of hides and skins to America.

LAND FOR SOLDIERS.

MR. WATSON'S SCHEME.

MELBOURNE, Friday.

Details made available to-day of the scheme of Mr. J. C. Watson, honorary organiser for the Federal Parliamentary War Committee for the employment of returned soldiers and their settlement on the land, show that an organisation covering every town in the Commonwealth is aimed at.

Mr. Watson suggests that to enable the State War Council to see exactly what new ground must be broken a circular should be addressed to every former employer of an enlisted man, inviting him to say if he would undertake to employ that man in his old or any equal position, or in a lighter capacity if disabled. In the event of the soldier being killed the employer should be asked if he would be prepared to put on a returned soldier in his place. Generally, employers should be asked what work they would be prepared to offer returned soldiers.

Regarding settlement on the land, Mr. Watson pointed out that in all the States, excepting probably Western Australia, the area of Crown lands of good settlement quality was not large, thus private lands would have to be acquired, and then there was the difficulty of putting them into a producing condition, with stock, improvements, and so on. Mr. Watson suggested that all holders of more than a living area of land might be asked to state what area they would be prepared to place at the disposal of the State. He thought that there would be a ready response. A little would be offered without payment, but most of it would be at a price. Payment might be arranged by long-dated bonds. The local committees might raise the funds to equip the farms, and organise working parties to give a day's labour a week in clearing, ploughing, building houses, fencing, etc.

CASUALTIES.

MAN FOUND SHOT.

The body of Lionel Neave, 30, a gardener, was found in Farrelly's-lane, Bondi, yesterday. There was a bullet wound in the head, and an automatic revolver was picked up near by.

A FATAL FALL.

Robert Dobson, 29, wharf labourer, fell down a flight of steps in a Russell-street hotel yesterday, and died in the ambulance on the way to the hospital.

ACCIDENTAL DEATH.

"Accidental death" was the verdict in the inquest upon George Sydney Mullen, discovered in the harbour on September 9. Deceased was in charge of the waterworks at Broken Hill for some years.

SHOOTING ACCIDENT.

On Friday morning it was reported to the Parramatta Coroner that on Thursday afternoon a travelling draper was doing business from his vehicle at Galston, when three little children got into the vehicle. One of the children found a revolver between a partition and some drapery. John Radband, aged 10 years, took the firearm from his little sister and was playing with it, when he pulled the trigger, and the cartridge exploded, the charge entering the body of his brother Robert, aged 5 years, killing him instantly.

FEDERAL STORES.

MR. ANDERSON'S REPORT.

MELBOURNE, Thursday.

Mr. Anderson, who was engaged by the Federal Government to act as advising financial expert with the object of achieving economy and efficiency in the various departments, has concluded his work, and left Melbourne for Sydney.

It is understood that Mr. Anderson found much circumlocution and waste of effort in this department, as in the department of the Postmaster-General.

It is considered unlikely that Mr. Anderson will recommend the creation of two entirely new departments to take over the control and supervision of stores and public works respectively.

DEATH OF MR. A. M. WHITE.

ACCIDENTALLY SHOT.

TENTERFIELD, Friday.

Whilst cleaning a revolver at his residence, Bolivia Station, yesterday, Mr. A. M. White accidentally shot himself. The bullet entered the abdomen. Medical aid from Tenterfield and Glen Innes was quickly summoned, but there was no hope from the first. Mr. White died the same evening. He leaves a widow and two children. Widespread regret is expressed, as he was the foremost public man of the district.

Mr. White had been president of Tenterfield Shire Council since its formation, ex-president of Tenterfield Agricultural Society, and one of the vice-presidents, president of the local jockey club and tennis race club, and captain of the Sandy Flat Rifle Club.

Son of the late Edward White, of Martindale, near Denman, one of his brothers, Major J. F. White, of Shannon Vale Station, is on active service; another, E. Reginald White, of Merton, who has booked his passage to England by the Osterley. The other brother, Mr. Harold White, lives at Martindale.

The late Mr. White was the most deservedly popular man in the Tenterfield district. Since taking up his residence on Bolivia Station, 20 miles from Tenterfield, he took an active interest in the district's welfare, and brought to the fore for producing the best beef cattle in the State. He introduced the best strains of Shorthorns, and freely sold progeny to small holders. The deceased had the honour of holding the record price for fat stock at Homebush—obtained only a month ago.

The breeding of good horses, principally blood and galloway stock, was a business hobby of Mr. White's. Winners on the turf on many occasions carried his colours, his most notable win being with Midge B., when the latter won the Brisbane St. Leger.

When polo was a favourite sport in the district, Mr. White was an enthusiast, and also took a part in the various polo carnivals in Sydney.

Deceased's wife is a daughter of the late Hon. C. B. Dutton, of Brisbane, and latterly of Cooreduila, Tenterfield. One of his sisters is married to Major White.

RECENT GAS STRIKE.

ARBITRATOR'S DECISION.

With regard to the recent strike of gas employees at North Sydney owing to the suspension of a trimmer for refusing on the 11th inst to assist the foreman when the stormwaters were flooding the furnace cellars, on the ground that he was engaged only to truck and trim coke, the following is the decision of Mr. J. B. Holme, Under-Secretary for Labour and Industry, to whom the dispute was referred:—

"I decide, without the slightest hesitation at all, that the company's position in the matter is entirely vitiated by the fact that Hush was not immediately suspended by the foreman Guy when he refused, as Guy supposed, to do work which became necessary in a grave emergency for the purpose of preserving the company's property. I also think that Guy was completely and entirely at fault in not explaining to the man when he refused to do work other than the work he had contracted to do during that shift that the work had become necessary by reason of the occurrence of a grave emergency. My decision is that the punishment imposed upon Hush was unjust."

PATRIOTIC CLERKS.

The clerical staff of the office of the Inspector-General of the Insane has offered to work beyond the ordinary hours without overtime payment, when required, so that arrears owing to the absence of officers on active service may be prevented.

DENTAL BOARD.

At the meeting of the Dental Board, held on Friday, the result of the second section of the Dental Board examination was considered, and resulted as follows:—Pass, W. Low, H. Arnott, Robert Foster, V. de Boos, James Parkins, W. H. Ridding. Student granted a post: Perry Redman.

TRADE EXPANSION.

The Minister of Customs (Mr. Tudor) has requested the Interstate Commission "to furnish, for the information of Parliament, a report as to the new industries which, in its opinion, could, with advantage, be now established in the Commonwealth."

MERCHANT SERVICE.

FRESH CLAIMS PREPARED.

INCREASES 17½ TO 35 PER CENT.

Shipowners will receive, within the next few days, a new log of claims by the Merchant Service Guild of Australasia. The claims, dated September 21, have been printed, and are now being addressed to the different owners throughout Australia. They represent what the owners will call another "bombshell." It is suggested that the minimum rates to be paid per calendar month to masters and navigating officers shall involve the following increases on existing rates:—Under £15, 35 per cent.; £15 to £20, 30 per cent.; £20 to £30, 25 per cent.; £30 to £40, 20 per cent.; over £40, 17½ per cent.

There is a new classification for vessels of 5000, 6000, 7000, 8000, and over 9000 tons, and the increase asked is £6 per 1000 tons for master, and £3 for officers.

For passenger vessels the new rates for master, chief officer, and second officer, respectively, are suggested as follow:—

	Master.	Chief Off.	2nd Off.
	£ s	£ s	£ s
125 tons and under	25 6	18 8	16 16
Over 125 and not over 250 tons	26 8	19 11	16 16
Over 250 and not over 500 tons	28 12	20 14	18 0
Over 500 and not over 1000 tons	31 18	20 14	18 0
Over 1000 and not over 1500 tons	32 11	23 6	18 8
Over 1500 and not over 2000 tons	35 14	23 6	18 8
Over 2000 and not over 3000 tons	38 17	23 2	19 11
Over 3000 and not over 4000 tons	14 1	34 4	20 14
Over 4000 and not over 5000 tons	47 4	25 7	21 17
Over 5000 and not over 6000 tons	56 7	26 8	23 0
Over 6000 and not over 7000 tons	62 10	27 10	23 2
Over 7000 and not over 8000 tons	68 13	28 12	24 4
Over 8000 and not over 9000 tons	74 16	29 14	25 6
Over 9000 tons	80 19	30 16	26 8

In the case of vessels other than those engaged carrying passengers, masters are started (125 tons and under) at £24 4s, and go up to £56 7s, for vessels over 7000 tons. Chief officers range from £18 to £26 8s, and second officers from £15 12s to £23. It is suggested that when a vacancy exists in the grades of master, chief, or second officer, the position shall be filled, all other things being equal: 1. From among those already in the service of the employer in whose service they are; and 2. In accordance with the principle of seniority of service. In the case of a port removal commencing before 7 a.m., or finishing after 5 p.m., or taking place between 5 p.m. and 7 a.m., no overtime is asked, but in substitution therefor a special pay ment is suggested, as follows:—

Gross Registered Tonnage.	Master.	Officer.
2500 tons and under	£1/1/	7/6
Over 2500 tons and not over 5000	£2/2/	10/
Over 5000 tons and not over 8000	£3/3/	12/6
Over 8000 tons	£5/5/	15/

The holiday overtime scale, now 5s for masters and 2s 6d for officers, has been changed to a sliding allowance per tonnage—3s to 10s per hour for masters, 2s 6d to 4s 6d for chief officers, 2s 6d to 4s 3d for second and third officers, and 2s 6d to 3s 9d for fourth, fifth, and sixth officers.

A clause, entirely new, is one dealing with personal injury by accident in the course of the employment by a master or officer. It says:—

(a) Where death results from the injury, a sum equal to three years' earnings, computed at the rate of the average of such master or officer at the time of the accident.

(b) Where total or partial incapacity for work results from the injury, a monthly payment during the incapacity or for the first three months thereof of not less than the earnings computed at the rate at the time of the accident. After three months and during the incapacity, a monthly payment of not less than half such earnings.

Captain W. G. Lawrence, general secretary of the Guild, explains that this clause has been inserted because of the unreliability of the law relating to seamen's compensation, and to the fact that innumerable cases of ships in the Australian trade are outside the jurisdiction of the Commonwealth Seamen's Compensation Act.

It is proposed, in another clause, that relieving officers shall either be paid at a rate not less than 2s 6d per hour, with a minimum payment of 12s 6d, for any engagement, or be employed by the month, and paid not less than £21. If employed by the month and required to work more than eight hours in any twenty-four hours, a relieving officer shall be paid 2s 6d per hour for the overtime. Except during his leave of absence, a master or officer shall, it is suggested, be entitled to meals and accommodation on his ship, or receive an allowance, as follows:—Victualling allowance only: A master, 10s per day; an officer, 6s per day. Accommodation only: 5s per day. Victualling and accommodation: A master, 15s per day; an officer, 11s per day.

A board of reference is proposed for deal

MONETARY AND COMMERCIAL.

STOCKS AND SHARES.

Speculation yesterday was on a restricted scale, with most of that transacted showing fractional decline. This, however, was largely counterbalanced by the other quotations indicating steadiness throughout.

Variations in prices were as follows:—

RISE.

War Loan 5/
I.O.A. 9
Perdriau 6

FALL.

Commercial Bank of Sydney 10/
Aarons' Hotel 1/
Wickham Coal /3
Burns, Philp, and Co. /6

Closing quotations were:—

Company.	Amount of Shares	Shares paid up.	Last Dividend per Annum.	Prices. Last Sales.	Buyers.	Sellers.	Yield to Investor.
STOCKS.							
N.S.W. Funded			4½	100/15/	100½		
Do., Govt. opt.			2	65	64	65	
Do., Govt. opt.			3½	..	..	76	
Do., Govt. opt.			3½	..	..	..	
Do., due 1924			3½	..	..	99½	
Do., due 1925			3½	96	95	98	
Do., due 1919			4	98	97½	..	
Do., due 1923			4	99/10/	..	..	
Do., 1873			4	..	..	..	
Do., 1873			6	100	100	..	
R.H. Prop., deb			6	£100	100	..	
R.H. South, deb			6	£100	100	..	
R.H. Nth., deb			6	£100	99½	..	
BANKS.							
Australasia	40	40	17	113½	113½	..	
Aus. B. Com.	1	1	9	11/7½	11/6	12/	
Bank of N.S.W.	7	65/	8	94/	97/6	..	
City of Sydney	8	8	4	..	..	..	
Comm., new	10	8	4	97/6	..	8	
Com. of Sydney	25	12½	10	22/15/	..	22½	
E. S., and A.	25	12½	8	18/10/	..	19	
London, Bank	20½	10	7	..	..	..	
Ditto, pref.	10	10	7	..	..	..	
National	8	5	7	8/18/	8/6/	..	
N.S.W.	20	20	10	39	38	39	
New Zealand	62½	34	15	10	10	11	
Queensland Nat.	6	3	..	80/	79/	82/6	
Royal of Q.	9	6½	..	99/6	92/	94/	
Union	75	25	14	51½	..	51½	
DEPOSITS.							
A.B.C.	..	..	4	15/	14/9	..	
E. S., A., pref.	..	..	3	17/9	..	22/	
Ditto, def.	..	..	4½	16/3	..	..	
Ditto, deb.	..	..	4	15/	..	..	
Queensland Nat.	..	..	5½	15/	14/6	15/9	
STEAM.							
Adelaide	1	1	6	24/	22/6	..	
Bal. N. Ferry	1	1	5	17/6	15/	17/	
Huddart Parker	1	1	5	19/9	19/6	20/3	
Ditto, pref.	1	1	6	21/7½	20/3	..	
Illawarra and S. C.	1	15/	7½	15/3	14/9	15/3	
Newcastle	1	1	7	29/6	27/	29/	
North Coast	1	1	9	28/	27/6	29/	
Sydney Ferries	1	1	7	24/	23/6	24/6	
Ditto, pref.	1	1	7	23/9	23/6	24/	
Union S.S. Co. of N.Z.	1	1	5	22/6	40/	..	
Union, pref.	2	1	5	26/6	22/7	..	
INSURANCE.							
Aus. Mutual	1	15/	16	40/	39/	42/	
Del. Mutual	1	1	12	41/6	..	47/	
I.O.A.	10/	1	4	9/	..	4/10	
Mercantile Mut.	1	10/	19½	20/	20/	20/6	
New Zealand	10	3	10	5/16/6	5/12/	..	
Queensland	1	1	12½	37/6	..	..	
United	10	8	10	8	8	8½	
GAS.							
Albury	1	12/6	10	16/	12/	..	
Australian Gas	6	6	7	7/15/	..	..	
Ditto, new	6	6	7	7/15/	..	7½	
Ditto, new	6	6	8	6/7/6	6	6½	
Goulburn	1	1	8	24/	..	..	
Kalgoorlie	1	1	8	20/	..	..	
Maitland	5	5	8	..	..	27/	
Metro.	1	1	8	..	..	10/6	
Ditto, new	1	8/6	8	..	..	8/8	
Do. last issue	1	7/	8	7/	..	9/	
Mudgee	1	1	7	..	..	..	
Newcastle	1	1	7	36/	35/	..	
Ditto, "A"	1	1	7	41/6	..	..	
Ditto, new	2	20/	..	..	..	..	
Ditto, "A"	1	1	8	20/	19/6	20/4	
Ditto, "B"	1	15/	8	16/	14/9	15/	
BREWERIES.							
C. and W. Bros.	1	1	8	14/6	14/6	..	
Tooheys	10/	10/	12½	20/	18/3	19/6	
Tooth's	1	1	10	33/	32/	33/6	
Tooth, pref.	1	1	10	27/6	27/	28/	
EXPLANTERS.							
Aaron's Ex. Hill	10/	7/	10	8/	6/	6/9	
Arnold Bread	1	1	10	..	..	..	
Allen Taylor	1	1	10	26/	25/	26/6	
Aust. Wireless	1	1	6	5/6	..	5/6	
Arthur Cocks	1	1	8	..	..	22/	
A. and E. Ellis	1	1	8	15/	16/3	17/3	
Aut. Brag	1	1	10	29/6	25	28/	
Australia Hotel	1	1	12½	29/6	..	35/	
Aust. Soap	10/	10/	10	16/	..	..	
Aus. Wt. Pipes	1	1	8	17/3	16/9	17/3	
Aus. Paper Pal.	1	1	8	..	..	..	
Beard, Watson	1	1	7	15/	..	14/9	
Bing, Harris	1	1	8	18/9	..	19/6	
Bitu. Sul. pref.	1	1	8	16/6	..	..	
Bonds, Ltd.	1	1	8	21/	..	..	
Burns, Philp	1	1	8	24/6	24/6	24/9	
Bell-Lewis-McCo	1	1	8	25/	24/	..	
Colonial Sugar	20	20	12½	45	44½	45	
Paterson	1	1	8	8/5/	..	8/6	
Peabody	1	1	10	20/	20/	21/	
Ditto, pref.	1	1	10	20/6	20/	21/	
Elec. L. and P.	1	1	7	23/	23/9	24/	
Ditto, 2nd deb.	100	100	7	97/6	..	102	
Ency. Grave	1	1	10	20	..	..	
F. Rich and Co.	1	1	8	11/9	11/6	..	
Fairmead, Sec.	1	1	7	20/6	21/6	21/6	
Farmers' Co.	10	10	14	17	16	17	
Ditto, pref.	10	10	8	11	..	11	
Goldsbrough, Mort	1	1	10	25/9	23/6	24/	
Gosper, Smith	15/	15/	8	16/	..	16/6	
Hoskins, pref.	1	1	12½	12/9	12/	13/	
Harris, Limited	1	1	10	20/	24/6	..	
Hoyts	1	1	10	19/9	17/6	..	
Hy. Jones and Co.	1	1	10	17/6	..	20/	
Hy. Jones, pref.	1	1	10	20/	..	22/6	
Hoffnung and Co.	1	1	8	24/	24/6	25/	
Ditto, pref.	1	1	8	11/9	..	12/	
Ditto, deb.	1	1	8	20/	..	21/6	
Hordern Bros.	1	1	8	23/6	..	..	
Hoyt's	1	1	8	..	..	..	
Ditto, pref.	1	1	8	17/6	..	..	
Joe Gardiner	1	1	8	24/6	24/6	25/	
J. Shaw, Sons	1	1	8	11/9	..	..	
Mahony Pub.	1	1	10	20/	..	..	
Manly Ferry	1	1	8	22/9	..	23/6	
Mark Foy's	10	10	8	20/	19/6	..	
Ditto, pref.	1	1	8	17/9	17/	..	
Mawson, Swinburne	1	1	8	..	..	..	
Mills, Simpson	1	1	10	19/6	..	..	
Ditto, pref.	10	10	8	20/6	20/	21/	
Metropolitan Ser.	10	10	10	37/	36/6	38/	
Ditto, new	10/	10/	8	25/	..	28/	
Mark's Dock	1	1	8	17/9	17/	..	
N.S.W. Trotting	1	1	8	..	..	..	
Ocean Accident	1	1	8	28/	..	25/6	
Nicholas's	1	1	8	14/6	10/	12/6	
Perc. Trustees	10/	10/	10	4/9	..	4/9	
Perpetual Trustee	1	1	10	21/	20/9	21/6	
Penn. Trustees	5	5/	10	7/	7/	7/6	
Pitt, Row	1	1	8	17/6	18/6	24/	
Pyrmont Sug. Refg.	1	1	8	25/	24/6	25/6	
Rich. Bros.	1	1	8	20/6	20/	21/	
R. and Wrench	1	1	7	22/6	22/	24/	
Rosenthal's	1	1	8	24/6	24/	25/6	
Sulphide Corp.	1	1	10	97/3	96/	97/	
S. C. Rail Metal	1	1	7	..	..	1/7	
Stan. Portland	1	1	12½	17/	16/6	17/	
Stan. Waverley	1	1	12½	28/	..	27/	
Sun Newspaper	1	1	8	20/6	..	..	
Sun Pic. pref.	1	1	8	21/	20/6	22/6	
Sun Newspaper	1	1	8	20/6	20/	..	
Sydney Stock	1	1	8	17/3	..	9	
Tooth's Brew.	10	10	8	10/10/	..	9½	
Bed Heidelberg	1	1	8	13/6	13/	..	
Whitty, pref.	1	10	8	8/9	5/7	7/9	
Wm. Adams	1	1	8	5/15/	..	20/	
Wm. Brooks	1	1	7	20/	..	20/	
W. V. Smith	12/	12/	8	8/6	8/6	8/	
W. V. Wilkes	1	1	8	22/6	22/6	..	
W. T. Wyborn	1	1	8	20/6	20/	21/	
Ditto, pref.	1	1	8	20/6	..	..	
Woolworths	1	1	8	15/6	..	17/	
Wright, Stephenson	1	1	8	21/	..	21/	
Wunderlich	1	1	7½	19/6	..	..	
Ditto, 1st pref.	1	1	7	20/	..	..	
Ditto, 2nd pref.	1	1	7	20/6	..	..	
LAND and HD.							
A. Hickson, pref.	1	1	7½	15/6	..	15/6	
Petersham	1	1	8	20/	20/	..	
Newcastle	1	1	7	..	..	..	
COAL.							
Abermain, new	1	15/	12½	..	..	..	
Ditto, new	1	15/	12½	..	..	..	
Bellambi	1	1	8	23/	22/6	23/	
Bel-Aberdare, pref.	1	1	7	22/6	22/6	23/	
Caledonian, pref.	1	1	7½	23/6	22/3	..	
Coal Creek	1	1	7½	20/9	20/3	21/	
Excelsior	1	1	8	20/6	..	22/	
Heaton	1	1	7½	21/	21/	..	
Morgan, pref.	1	1	7½	16/	16/	17/	
Mount Wembley	1	1	7½	17/6	17/6	18/6	
Newcastle	1	1	7½	5/17/6	5	6/	
North Bulli	1	1	7	7/	6/	6/7	
South Coast	10/	10/	..	4/6	..	..	
Ditto, deb.	..	..	8	100	..	..	
Ditto, 4/-	4/	3/6	..	3/6	..	..	
Vale of Clwydd	1	1	10	26/	23/	24/	
Wallsend	10	10	5	9/10/	..	10	
Wilkinson	1	1	8	17/9	17/3	18	
Ditto, pref.	1	1	12½	28/	22/9	25/	

* 2½ dividend. ** Cum dividend.
† Where dividends are interim the average for the year is quoted. ‡ Cum rights. § Ex rights.

STOCK EXCHANGE SALES.

The following sales were reported:—

Morning: Ferdinan Rubber, 25/; I.O.A. (4/6 paid), 4/4; Burns, Philp, and Co., 24/6.

Noon: Joe Gardiner, 24/8; Wickham Coal (ord.), 17/9.

Afternoon.—Wickham Coal (ord.), 17/9; Marcus Clark and Co. (pref.), £9/15/; Commercial Bank of Sydney, £22/15/; Sydney Hydraulic Power (contg.), 5/9; Aarons' Exchange, 6/; I.O.A. (paid), 5/; Wickham Coal (ord.), 17/9; War Loan, £100/15/; J. D. Williams 12/6.

INTERSTATE EXCHANGES.

ADELAIDE, Friday.

The closing sales were:—Adelaide Steam, 22/6.

BRISBANE, Friday.

Today's sales were:—Queensland Trustees, 8/8.

MELBOURNE, Friday.

Today's sales were:—Royal Bank, 23/; E.S. and A. Bank deposit receipts deferred, 16/3; Goldsbrough, Mort, 23/9; I.O.A., 5/3; Metropolitan (odd lot), £9/12/; Sunshine, Packer, 20/; Melbourne Tram, 18/9; Bacchus Marsh Milk, 20/6; Dunlop Rubber, £1/; Henry Jones, 25/6; Wunderlich (pref.), 20/.

FINANCIAL.

STATE FINANCES.

AUDITOR-GENERAL SUMS UP.

The Auditor-General, in his report for the financial year just passed, commences by again excusing the Treasurer for not adhering strictly to the schedules of the Audit Act, and declares that he calls attention to the fact of divergence only formally. At once arises the question if it is impossible to carry out the Audit Act, why not amend it? The Act has for its purpose the proper control by the Auditor-General over the spending of the public funds as determined by Parliament. It is his duty to see that Ministers do not divert the funds which they are charged with administering to purposes not contemplated by Parliament. The Audit Act is his authority, and if the Audit Act is not carried out, then the Treasurer is supreme, and the position of the Auditor-General is merely that of an official of the Treasury, and not an officer responsible directly to Parliament.

Of course, it is not the duty of the Auditor-General to criticise financial policy as far as its political aspect is concerned, though he has a duty in pointing out which way we are drifting and how the future is affected. It is true that on this occasion he has done this, but the pointing of the moral could have been done far more vigorously. We are in the midst of a great war; the State revenue has to make no contribution to the carrying on of that war, except the very small one of providing trains for transport, yet the taxation was so increased that the revenue attained a height never before reached. The increase on the taxation was £600,000. As the report states, the expected retrenchment considered in many quarters as inevitable, when the war broke out was not only avoided, but the expenditure was actually increased by, in round numbers, within £200,000 of the new taxation. Revenue proper amounted to £18,928,551, and expenditure to £18,435,156. By reason of the surplus on the year's transactions thus disclosed, the deficiency, which reached £1,167,017 at the end of June, 1913, was reduced to £363,931. As to future revenue, it is known that the Government intends to re-enact the super-tax on incomes and the motor vehicle tax, which originally were imposed for the year. The return from the Commonwealth cannot be expected to progress in the same proportion that it has increased in the past few years, both on account of the practical stoppage of immigration and because of the cream of our manhood going to the front.

On the expenditure side, administrative accounts increased £77,304. Railways and tramways increased £34,231, wholly due to increased interest; while the revenue decreased £24,055. The expenditure of the Sydney Harbour Trust advanced £16,737, while the revenue went down £6092. The total increase of expenditure in the business undertakings was £110,339, as against an increased revenue of £88,160. Now, if ever there was a time when economy was needed, it is to-day. It was during the past year no less than in the present year. But the accounts now under consideration show little evidence of it. Some departments, the Auditor-General points out, did keep a tighter hand on the outgoings, but it was not characteristic of all the departments. He takes leave to doubt whether a reasonable explanation would be forthcoming as to the indispensability of some of the expenditure. He acknowledges that financial stringency is approaching, and his remedy is "to make an effort to compel economy in loan expenditure," while in the departments "the growth of cost should be severely checked." The way which he points out is by "economy in materials" in the great public works.

The loan capital invested in the business undertakings of the State was on June 30 £93,107,928, an increase of £5,896,147 on the year. The capital expended on railways to the date mentioned was £72,778,384, or an increase on the year of £4,736,067. The total amount of loan money spent on public works to the end of the year was £124,339,259, and the total public debt on the same date was £117,585,299.

The capital expenditure of the State industrial undertakings was £485,726. These undertakings include the brickworks, limeworks, blue metal quarries, joinery works, timber yards, clothing factory, building construction, Monier pipe works, bakery, and motor garage. Receipts were £787,960, expenses £743,199, and the total expenditure £787,950, showing a loss of £727. The accumulated loss is now £21,212.

INVESTMENT MARKET.

Business done on 'Change this week has been small, and there has been some fall in prices. War Loan lost 5/ of its premium, but afterwards recovered. Variations on the rates of the previous week were:—

RISE.

B.H. North 6 p.c. Debentures £1
B.H. South 6 p.c. Debentures £1
Bank of Australasia £1
North Shore Gas, "A" /3
Hudd. Parker, ord. /9
Syd. Hydraulic, con. /3
Tooth and Co., ord. 1/
Do., cumulative /3
Joe Gardiner /6
Fairymead Sugar /6
Goldsbrough, Mort /9
Sun Newspaper, new /6
I.O.A. /9
Perdriau /6

FALL.

Union Bank 5/
Commercial Bank of Sydney £1
Australian Bank of Bank of New South Wales 7/6
Huddart, Parker, ord. /9
Tooth and Co., ord. 1/
South and Coo., preferative 2/6
Marcus Clark, pref. 5/
Greaves J. D. Williams /3
Metters 2/
Australian Wood Pipes /3
Wickham Coal, prf. 2/
Ditto, ord. /3
Mt. Kembla Coal Caledonian Colliery, ord. 2/
Aarons' Exchange Hotel 1/
Burns, Philp /3

AUSTRALASIAN BANKING.

A compilation of the last published balance-sheet of the 22 banks, not including the Commonwealth Bank, transacting business in Australia and New Zealand, made by the "Australasian Insurance and Banking Record," shows the total of £270,458,687, an increase of £9,878,307 compared with the total of the previous six months, and £8,217,572 in the 12 months. Shareholders' funds have increased by £1,828,596, to £59,657,380; deposits amount to £206,220,950, which is £4,170,000 greater on the year. Coin, bullion, and notes are £73,886,521, against £65,769,467 of a year previously. Discounts, loans, advances, etc., are £15,082,482, an increase of £4,100,000. Immediately liquid assets are 41.49 per cent. of the total, compared with 41.25 on June 30, 1914, and 36.16 on June 30, 1912. The season was against a growth in the bank balances, and that growth has taken place largely due to the stimulus to certain classes of industry and employment given by large Government expenditure. To that extent the progress shown is of an artificial nature. The strong cash position of the banks not only facilitated banking operations in abnormal circumstances, but also enabled the banks to give substantial assistance to the Commonwealth and other Governments.

NOTES AND COMMENTS.

Australasian Pioneers' Club has been registered. It is a company limited by guarantee, and its objects are to establish a club for the accommodation of members and their friends.

The following companies are being voluntarily wound up:—Cafe Venice, F. G. Orford, liquidator; Barrier Investment Company, Ltd., J. Harold Cameron, liquidator; Justus Scharff, Ltd., Horace B. Allard, liquidator.

WAR CENSUS PROBLEMS.

COMMERCIAL TRAVELLER'S EXPENSES.

P.H. puts the following case:—

I am a traveller in receipt of a salary, out of which I pay my own travelling expenses, amounting to about £250 per year. Could you tell me if I would be wrong in deducting this sum from my salary? I can see no other clause where it can make this deduction.

The expenses may be deducted from the salary.

A COMPLICATED CASE.

"Darlinghurst" writes:—

(1) Three members (two sisters and one brother) own a small house property. A, one sister, takes her share weekly; B, the brother, has always given his share to C, the other sister, who takes all and pays rates, taxes, and all expenses. B also pays her for board. Will C fill in on her card all she actually receives, or must B do so on his? He is on municipal roll as part owner. (2) I am a paying guest; can I add to my expenses, rates, etc., on my card.

(1) B must include what he receives from the property, less his share of the rates. C includes all her share, less her share of the rates, and anything of the sum given her by B, which may be left over after paying expenses. (2) Living expenses cannot be deducted from income. The rates should be deducted from the gross rental, and only the net rental shown.

JOINT OWNERSHIP.

"No Income" declares:—

My husband purchased a cottage for £650, paying £100 deposit, and the balance at 6 per cent. In purchasing the cottage he got the deeds made out in both our names. Will I have to fill in a census card, as I have no income (only what is allowed me for household expenses)? If so, how shall I do it, as all debts caused by the transaction are paid by him, and in his name?

Each will fill out a card, giving half the value of the property in assets, half the liabilities under that heading. The income and deductions will be included, also halved. In addition, one of the owners must send in a return of the whole income and whole value and liabilities on a separate card in column B.

ON ACTIVE SERVICE.

Wives of men on active service should make a return of their income in column A, and their assets and liabilities, and in a separate card in column B the income and property of their husbands.

PUBLIC COMPANIES.

"G.F." writes:—

A note on the wealth and income card says that, "With respect to trade assets and liabilities only, the particulars as per the latest balancing date since June 30, 1914, and prior to June 29, 1915, may be used for the purpose of this schedule." Does this note apply to income also, or is it necessary to state exactly what the receipts and expenses were for the year ended June 30, 1915? The latter would mean the balancing of the books at that date, entailing considerable inconvenience to large companies.

The note applies both to trade income and trade assets.

BENEFIT CLUB.

Percy Tinkler writes:—

The railway employees in Sydney have a benefit fund called the New South Wales Railway Mutual Sick Club. They pay one shilling per week as contributions, and receive 25s per week when sick. The surplus, if any, at the end of the year is divided, the club terminates. On the first of the next year it is formed on the same lines, and so we go on year in and year out. Will you please inform me if I have to furnish a war census on 1 or 2 schedule?

A return must be furnished by one of the officers in column B.

NO INCOME.

G.T. wants to know:—

During the last 12 months ended June 30, I have been out of work, and living on my savings. How shall I enter this on the card, asking for the amount of income received during the 12 months ended 30/6/15?

If you had no income you cannot render an income return. But you have savings, presumably you have some interest allowed on them, and that interest would be income.

A MORTGAGED PROPERTY.

Trustee states his case:—

I purchased a house for £650, and paid a deposit of £100. A first mortgage for £400 was arranged, and the amount paid to vendors, who held a second mortgage for the balance, £150. Of this amount I have paid £50 by instalments, leaving a balance of £100, payable by instalments.

The following is the value of my property £650, less unpaid instalments £100, viz., £550—and is the first mortgage only (£400), to be shown at a liability?

You place the value of the property (as if it were free) opposite (xi) (a) and (b) assets, and under liabilities (iii) the amount owing on the land, £550. The value of the land is what it would bring to-day. Probably, the municipal valuation is fair.

TRUSTEE FOR A SOLDIER.

Mrs. J.W. wants to know:

If I have to send in a war census paper for my son, who is at the Dardanelles, I collect 5s a day of his pay, and pay it into the Commonwealth Bank for him. The account is in my name, acting as trustee for my son. We arranged it so that if he needed money I could draw and send it to him.

Make a return for your son on a card separate from your own in column B.

LONDON FINANCIAL CABLES.

BANK OF ENGLAND RETURNS.

LONDON, Sept. 23.

The Bank of England reserves in notes and gold are £49,728,000, as against £50,672,000 last week, and £53,920,000 last year. The proportion of reserves to liabilities is 25, the same as last week, and 23.33 last year. The circulation is £31,627,000, as against £31,515,000 last week, and £34,203,000 last year.

ISSUE DEPARTMENT.

Notes issued ...	£80,988,000	Government securities £11,015,000
		Other securities 7,484,000
		Gold and silver coin 62,339,000
	£80,988,000	£80,988,000

BANKING DEPARTMENT.

Proprietors' capital ...	£14,553,000	Government securities ...	£37,813,000
Public deposits ...	108,738,000	Other securities ...	135,677,000
Other deposits	89,646,000	Notes ...	49,365,000
Rest, 7-day, and other bills ...	3,721,000	Gold and silver coin ...	567,000
	£216,658,000		£216,658,000

THE MONEY MARKET.

Short loans are quoted unchanged at 4½ per cent. discount, whilst best three months' bills are 1-16 lower at 4 11-16 per cent.

CONSOLS AND AUSTRALASIAN STOCKS.

Current quotations for Consols and Australasian Government stocks, compared with prices on the closing of the Exchange in consequence of the war, are:—

Two and a half per cent. Consols ...	July 30, 1914.	Sept. 16 1915.	Thursday.
	74½	63 1-16	63
N.S.W. 4's, 1908. Jan.-July	101	93 1-16	93
N.S.W. 3½'s, 1915. March-Sept.	99½	95½	95½
N.S.W. 3's, 1935. April-Oct.	83	78½	78½
N.S.W. 3's, 1920-30. Jan.-July	88	83½	83½
Victoria, 4's, 1920. Jan.-July	100	93 1-16	93½
Victoria, 3½'s, 1923-6. Jan.-July	95	91½	91½
Victoria, 3's, 1928-9.	80	76	76
Victoria, 3½'s, 1929-40	89	83½	83½
S.A. 3½'s, 1926. July-Jan.	89	83½	83½
S.A. 3's, 1916. Jan. July	74	70	70
Q'land, 4's, 1915-24. Jan.-July	100	95	95
Q'land 3½, 1922-47. Jan.-July	79	74½	74½
Q'land 3½, 1923-47. Jan.-July	79	74½	74½
N.Z. 4's, 1929. May-Nov.	100	96 1-16	96
N.Z. 3½'s, 1921-40. Jan.-July	92	83½	83½
N.Z. 3's, 1919-40. April-Oct.	83	78	78
Tas. 3½'s, 1920-40. Jan.-July	92	85½	85½
Tas. 3's, 1920-40. Jan.-July	80	76 1-16	76 1-16
W.A. 3½'s, 1929-35. May-Nov.	92	87½	87½
W.A. 3's, 1915-35. May-Nov.	86	82½	82

COMMERCIAL.

THE MARKETS.

The further beneficial rains which have fallen over the State have put new heart into the holders of cornsacks. Yesterday few merchants were prepared to do business in any position under 8/6 net to rails. "The country" made fairly substantial purchases at that figure. Brandons were quiet, but supplies were difficult to secure under 7/9 net to rails. There was no improvement in the position of woolpacks, and some importers refused orders rather than accept 2/9 net to rails, with the c.i.f. price in the region of 2/11½.

Trade in tea was dull. This was due, no doubt, to the many disquieting rumours which were current as to the position of the producing markets. One Melbourne journal says that "the absence of Russian support has made a material change in the situation abroad, and as other consuming countries are also inclined to stand aloof from the producing markets prices for common teas have come down with a run, despite the inherent strength of the statistical position."

The hardware houses were busy with orders for all descriptions of harvesting requisites, and hay forks and other such lines were very firm. Stocks of No. 8 black fencing wire were still light, and requirements could not have been filled under £16/10/ a ton. No. 6 galvanised wire was also scarce, and was generally quoted at £19 a ton. For supplies ex the Marie, due shortly, £18/15/ would have been accepted. Wire netting moved out freely at full rates.

The market for heavy chemicals was firm. Bicarbonate of soda sold at £8/10/ and £9/10/ a ton. For caustic soda, 70-72 per cent., £26 was usually asked. There was a steady inquiry for cream of tartar, and small lots of 95 per cent. brought to 1/11 per lb. Parcels could have been secured at 1/9. Tartaric acid was looked upon as good property, and realised 2/4 per lb.

BONDED STOCKS.

The stocks of merchandise in bond, other than wines, spirits, and narcotics, but including spirits distilled in New South Wales, on September 24, 1915, and the movements for the week, were:—

	Imports.	Duty Paid.	Exports.	In Bond, Friday, Sept. 17.	In Bond, Friday, Sept. 25.
Hops, lb	—	760	380	47,532	55,487
Candles, boxes	—	—	—	505	521
Milk, cases	—	84	—	920	94
Rice, sacks	621	3,221	417	93,253	97,017
Ditto, bags	8,112	2,417	3,414	10,463	25,464
Ditto, mats	2,519	100	20	2,902	5,501
Vinegar, casks	—	—	—	107	194
Ditto, cases	—	10	4	894	2,293
Galv. iron, cases	—	—	—	241	222
Glucose, casks	—	—	—	217	665
Ditto, cases	—	—	—	224	1,173
Salt, sacks	—	—	—	16,228	5,803
Ditto, bags	—	—	3	701	5,103
Rock salt, tons	—	—	—	15	62
Cement, casks	—	—	—	256	1,219
Currants, lb	—	—	—	17,479	3,191
Raisins, lb	—	—	—	2,400	20,406
Dates, lb	—	3,455	1,117	317,833	333,324
Other fruits, lb	—	—	—	35,700	36,033
Spirits distilled in N.S.W., gall. ...	418,688	*8,654	124,581	348,438	291,040
Coffee, lb	25,013	13,995	197	245,700	128,648

* Including deliveries for manufacture and methylation. † Placed in bond. ‡ Taken out of bond.

SUGAR.

The Colonial Sugar Refining Company quotes:—13, £26/10/ a ton; 1X., £26; 1XD., £25/10/; 1A, £25/10/; 1., £25/10/; 2 (IC), £25/5/.

SUGAR STOCKS.

	Imp. Tons.	Duty Paid. Tons.	Exp. Tons.	In Bond. Aust. Tons.	In Bond. Foreign. Tons.
May 31 ..	55	1,748	104	15,793	2,462
June 15 ..	—	1,751	100	10,389	2,273
July 2 ..	—	1,613	86	4,75	2,257
Aug. 13, 1,833		2,0-2	22	966	2,429
Sept. 10 2,481		2,146	28	4,906	2,276
Sept. 17 3,303		3,891	30	2,112	2,569
Sept. 24 1,109		1,902	21	2,080	5,087

The amount in bond on September 25, 1914, was 12,255 tons Australian and 11,618 tons foreign; and on September 26, 1913, 21,801 tons Australian, and 5015 tons foreign.

MONDAY'S HOMEBUSH OFFERINGS.

The numoer of sheep and of cattle listed for sale on Monday next at the Homebush yards is as follows:—

Sheep (including lambs)	24,071
Cattle (including calves)	1,807

At Darling Harbour yesterday 11 tons of wheat and 75 tons of flour were manifested to arrive.

The amount of wool manifested to arrive at Darling Harbour yesterday was 4988 bales.

LONDON MARKET CABLES.

METALS.

LONDON, Sept. 23.

Closing quotations on Thursday were:—

Copper.—Standard, spot, £69/12/6 to £69/17/6 a ton (10/ lower); three months, £70/10/ to £70/15/ a ton (15/ lower).

Tin.—Standard, spot, £150 to £150/10/ a ton (£2 lower); three months, £150/15/ to £151/5/ a ton (£1/5/ lower).

Platinum.—Middleborough No. 3, 64/1 a ton (/8 lower than on September 7).

Lead.—Soft foreign, spot £24 a ton (2/6 higher); three months, £22/17/6 a ton (unchanged).

MEAN META

SPORTING.

THE TURF.

Metropolitan sporting folk will this afternoon have the choice of horseracing at Clarendon, where the Hawkesbury Race Club holds its spring meeting, and trotting at Victoria Park, under the auspices of the Australian Trotting Club; while those who prefer going further afield will be catered for at Boolaroo; Victorian sportsmen assemble at Moonee Valley, where the Melbourne Hunt Club holds a reunion, and, similarly, the Adelaide Hunt Club provides a meeting at the South Australian capital; while the Albion Park Jockey Club furnishes an outing for Brisbane racegoers.

The liberal bill of fare provided by City Tattersall's Club for its spring meeting at Randwick on the 16th prox., demands the attention of owners and trainers on Monday next, when at 4 p.m. nominations close with the secretary, Mr. Frank Walton, for the half-dozen items on the card. The added money aggregates 1750 sovs, of which 500 sovs goes to City Tattersall's Handicap, 300 sovs to the Flying Handicap, 250 sovs each to the Club Mile, Steeplechase, and Flying Welter, and 200 sovs to the Welter Handicap.

A trotting meeting in aid of the South Sydney Hospital takes place this afternoon on the Victoria Park racecourse, under the auspices of the Australian Trotting Club, and the programme for the occasion should be responsible for interesting sport. Inasmuch as high-class performers are engaged, the track is excellent going, and the general arrangements up to the customary standard. Visitors will be accommodated with special trams to the racecourse gates from Circular Quay and the Railway-square Loop, while the ordinary service to Zetland will also be available. The first race is timed to start at 2.30 p.m.

The Boolaroo racing fixture for this afternoon foreshadows a pleasant outing for racegoers, as the management has made all arrangements for the comfort and convenience of visitors at that popular trysting place. Large fields are indicated, and the quality of the contestants assures sport of a highly interesting nature. The transit arrangements include a special train starting from the Central Railway Station at 10.5 a.m., stopping en route at Strathfield, Hornsby, Woy Woy, Gosford, and Wyong, and returning to Sydney after the last race.

A lengthy catalogue is now in the course of compilation for the spring sale of bloodstock, to be held at Paisley's Newmarket Stables, on Thursday, October 7, by Messrs Wm. Inglis and Son, and intending vendors will materially assist by sending early particulars of horses for sale. Included in the list are the imported stallion Hermes, and the brood mares Black Chat, Dainty Girl, Althra, Lady Dunboyne, Marcotina, Blanche Marie, and King's Fancy—all imported and members of the Obin stud. The sires Infantry (imp.), Prudent King (imp.), Plaudite (imp.), and Sylvanite are responsible for the untried stock, and the race horses Tawdry, Bob Bunsow, Cadique, Lingard, Fizzing, and Highland Band will also be brought under the hammer.

"W.A.J.": The second division of the Encourage Stakes run at Rosebery, on August 28, started at 2.20 p.m.

Under instructions from the executors in the estate of the late Mr. T. H. Cooper, Messrs. H. Chisholm and Co., in conjunction with Mr. A. J. Morton, will offer for sale by auction, at their stables, Randwick, on Monday next:—By m Florrie II., by Hyman from Festival, 4yrs; b h Akel, by Hyman from Chotaranee, 4yrs; br m Picoreur, by Havoc from Georgina, 6yrs; and br f Bridal March, by Bardolph (imp.) from Orange Blossom. The blood stock, ch h Clash of Arms (imp.), by Polymelus from Blue Blood and b f Perdita, by Merry (imp.) from Redwing, will also be brought under the hammer. Clash of Arms has several important engagements in connection with the A.J.C. Spring Meeting next month.

Dubbo Amateur Nursery Race Club (October 19, 20) and Heddon Jockey Club (October 13) have been granted registration by the A.J.C.

HAWKESBURY RACE CLUB.

SPRING MEETING.

The Hawkesbury Race Club brings off its spring reunion at the well-appointed Clarendon course this afternoon, and, as usual, the management has made ample provision for the transit, by rail, of a large gathering; while the catering department has received special attention. Special trains start from the Central Railway Station at 10 (horses), 11, 11.22, and 11.56 a.m., 12.17, 12.23, and 12.56 p.m. The track at Clarendon is reported to be excellent going, good fields are indicated, and it is safe to say that a number of A.J.C. Derby candidates, and other horses holding important engagements at Randwick next month, will be put under colours, the sport should be of a high-class character.

Racing commences at 2.15 p.m., with the Rowley Mile, in which the brunt of the battle should fall to Gigantea, Brattle, Relieve, Giru, and Fenji, and the places may be filled by Relievo, Giru, and Brattle.

On public form, Cetigne should win the Hawkesbury Guineas, and he may be escorted home by Loved One, and Panacre.

Housewife, Ickle Lass, Hecate, and Miss Martian should have most to say in the settlement of the Park Stakes, and the judge may declare for Housewife, Miss Martian, and Hecate.

An interesting contest is promised for the Hawkesbury Spring Handicap, owing to the number and quality of the horses engaged. Should St. Carwyne start, he must be very hard to beat, but, in his absence, the battle may be fought out among Limelight, Ravello, and Sir Vive, who may pass the post as named.

The meeting will be brought to a close with the Highweight Handicap, in which La Balfour, Boureong, Lady Blacksand, and Karool should run prominently, and Karool, La Balfour, and Boureong may pass the post in order.

LATEST SCRATCHINGS.

The following scratchings were recorded yesterday:—

HAWKESBURY SPRING MEETING.

Rowley Mile.—Woorak.

Park Stakes.—Capelhall, Gravenia.

Hawkesbury Spring Handicap.—William the Silent, Portway, Elva's Isle.

Highweight Handicap.—Portway, Wombah.

All Engagements.—Garlin.

A.J.C. SPRING MEETING.

Derby.—Three Star, Carroreagh.

Epsom Handicap.—Three Star.

All Engagements.—Drummuir.

Breeders' Plate.—Cumnor, Cherso, Cerealia, The Toff.

Gimcrack Stakes.—Cumnor, Cherso, Cerealia, The Toff.

V.R.C. SPRING MEETING.

Derby.—Ceil, Flavinite, Earl Trent, Liege, Linere filly, Starland, Miss Tartar, Flay, Sir John Barleycorn, Khaf.

V.A.T.C. SPRING MEETING. MELBOURNE, Friday.

Toorak Handicap: Viner.

Caulfield Cup: Irish Figure.

V.R.C. SPRING MEETING.

Melbourne Cup: Flavel, Irish Figure.

WILLIAMSTOWN SPRING MEETING.

Williamstown Cup: Irish Figure.

BENDIGO SPRING MEETING.

Bendigo Cup: Irish Figure.

CANOWINDRA JOCKEY CLUB.

SHOW MEETING.

FIRST DAY. CANOWINDRA, Friday.

There was a large attendance at the Canowindra Jockey Club's show meeting yesterday. The weather was ideal, and the racing of a high order. Four out of five favourites got home. Results:—

Spring Handicap of 20 sovs; 7f.—Mullengreen, 8st 5lb (Field), 1; Silent King, 7st 9lb (Higgins), 2. Betting: 2 to 1 v Mullengreen, 3 to 1 each v Loch Grafton and Murillo Rose, 5 to 1 each v Irish Marvel and Silent King. Time, 1m 14 4-5s.

Second Trial Stakes of 20 sovs; 6f.—Treuen, 9st 5lb (Keirl), 1; Oomoobah, 8st 6lb (Sinclair), 2; Arlestan, 7st, 3. Betting: Even money on Treuen, 2 to 1 v Oomoobah, 3 to 4 to 1 v others. Time, 1m 16s.

Canowindra Jockey Club Handicap, of 30 sovs, 1m.—Panda, 9st 10lb (Doherty), 1; Boomalli (Walker), 2; Ruenalt, 8st 10lb (MacDonald), 3. Won by a length. Betting: 6 to 4 on Panda, 3 to 1 v Boomalli, 4 to 1 v Ruenalt. Time, 1m 48s.

Belubla Handicap of 15 sovs, 6f.—Silent King, 9st 9lb (Walker), 1; Bellbrook, 8st 6lb (Keir), 2; Le Bret, 8st (Sinclair), 3. Betting: 5 to 4 v Bellbrook, 3 to 1 v Silent King, 5 to 1 each v Golden Field and Le Bret, 10 to 1 v Sir Major. Time, 1m 15s.

Visitors' Handicap of 15 sovs, 7f.—Cocoroo, 8st 2lb (Spooks), 1; Runnell, 8st 6lb (Field), 2; Dropscene, 7st 7lb (Ballantyne), 3. Betting: 5 to 2 v Cocoroo, 3 to 1 each v Ruenalt, Oomoobah, and Morven Laddie, 6 to 1 each v Dropscene and Murillo Rose. Time, 1m 31s.

Owing to rain falling this morning the second day's racing had to be postponed until to-morrow (Saturday).

WANGANUI JOCKEY CLUB.

RONES WINS WANGANUI GUINEAS.

WELLINGTON, (N.Z.), Friday.

At the spring meeting of the Wanganui Jockey Club yesterday the race for the classic event resulted as under:—

Wanganui Guineas, of 10 sovs for starters, with 500 sovs added; second 100 sovs and third 50 sovs from the stake; 1m.—G. Greenwood's br f Rones, by Martian—Lovelorn, 8st 5lb, 1; Sir G. Clifford's b c Battle Eve, by Martian—To-morrow, 8st 10lb, 2; Hon. J. Ormond's Hydrus, by Hymettus—Balawa, 8st 5lb, 3. Six started. Won by two length. Time, 1m 44s.

BATHURST TURF CLUB.

AUSTRALIA DAY MEETING. BATHURST, Friday.

The following are the weights for the principal events at the Bathurst Turf Club's Australia Day meeting:—

Expeditionary Handicap.—Collett, 9st; Peganoir, 8st 12lb; Bon Seat, 8st 8lb; Loch Grafton, 8st 4lb; Fordell, 8st; Cayenne, 7st; Maunarynner, 6st 7lb.

Australian Handicap.—Peganoor, 9st; Beretty Mary, 8st 4lb; Fordell, 8st 2lb; E. T. G., 7st 9lb; Steel Link, 7st 5lb; Phobos, 7st 2lb; Red Velvet, 6st 11lb; Vilex, 6st 7lb.

Red Cross Handicap.—Gold Scot, 9st 2lb; Irak, 8st; Maunganui, 8st 12lb; Australian Mermaid, 8st 12lb; Nellie Blue, 8st 2lb; Blue Vapour, 8st; First Order, 7st 10lb; Lapel, 7st 10lb; Rose Perfume, 7st 10lb; Miss Peppers, 7st 10lb; The Grecian, 7st 7lb; Vilex, 7st 7lb; Millard, 7st 7lb; Sunile, 7st 1lb.

Gaba Tepe Handicap.—Colliers, 8st 5lb; Box Seat, 8st 12lb; Loch Grafton, 8st 10lb; Pretty Mary, 8st 9lb; Lou Brook, 7st 9lb; Cayenne, 7st 5lb; Gold Scot, 6st 13lb; Australian Mermaid, 6st 9lb; Maunrynner, 6st 9lb; First Order, 6st 7lb; Miss Peppers, 6st 7lb.

Dardanelles Handicap.—Peganoir, 9st 12lb; Pretty Mary, 9st 2lb; Fordell, 9st; Moutauk, 8st 7lb; Steel Link, 8st 5lb; Lou Brook, 8st 2lb; Phobos, 8st; Red Velvet, 7st 9lb; Sans Gene, 7st 9lb; Nellie Blue, 7st 7lb; Vilex, 7st 7lb; Blue Vapour, 7st 7lb.

WYONG PARK RACING CLUB.

Subjoined are the weights for the meeting to be held on the 28th inst.:—

Maiden Handicap, 6f.—Miss Martion, 9st; Dalar Jerome, 8st 5lb; Green Grass, 8st 0lb; Milinbri, 8st 3lb; Vamos, 8st 5lb; Ostracised, 8st 5lb; Playlark, 8st 5lb; Hippasia, 8st 3lb; Zentos, 8st; Coralar, 8st; Ladies' Star, 8st; Goalby, 7st 12lb; Master Ron, 7st 12lb; Sea Pink, 7st 11lb; Cinderella, 7st 10lb; Ayr Flock, 7st 7lb; Diomedium, 7st 7lb; Wongebindie, 7st 7lb; Octaba, 7st 5lb; Flavescens, 7st 4lb; Bonnie Hilda, 7st 4lb; Renaviva, 7st 3lb; Maid of Argyle, 7st 3lb; Negro King, 7st 3lb; Prince Fry, 7st; Sweet Step, 7st; Misty Sunshine, 7st; Little Brewery, 7st; Mouanie, 7st; Charmon, 7st; Ramouge, 7st; Lata, 7st; Mervelin, 7st.

Flying Handicap, 6f.—Lord Multifid, 9st 7lb; Spadix, 9st; Ayr Girl, 8st 7lb; Barley Water, 8st 6lb; Dunimarie, 8st 5lb; Cracus, 8st 2lb; Linara, 8st; Bacchanal, 8st; Kenton King, 8st; Loch Ladie, 7st 10lb; Mythic, 7st 10lb; Karool, 7st 7lb; Lord Repton, 7st 5lb; Brookong, 7st 5lb; Miss Persian, 7st 2lb; Gravenia, 7st; Assured, 7st; Bonyamurra, 7st; Tarpan, 7st; Bolingo, 7st; Lata, 7st.

Novice Handicap, 6f.—Gravenia, 9st; Lochform, 8st 12lb; Lady Valin, 8st 5lb; Royal Adora, 8st 3lb; Thistleseed, 8st; Linalbin, 7st 12lb; Sunday Jerome, 7st 10lb; Entertainer, 7st 7lb; Heather Blossom, 7st 7lb; Playon, 7st 7lb; Earl Gratton, 7st 5lb; Glendelah, 7st 3lb; Brandee Boy, 7st 2lb; Sandella, 7st 2lb; Cressie, 7st; Killen, 7st; Tigeress, 7st; Nathalie, 7st; Devonia, 7st; Lucknow Lass, 6st 12lb; Miss Belores, 6st 10lb; Golden Sun, 6st 10lb; Grease Paint, 6st 10lb; Wilgetha, 6st 7lb; Little Brewery, 6st 7lb; Lata, 6st 7lb.

Wyong Park Handicap, 1m and 18yds.—Tea Tere, 9st 12lb; R.I.A.G., 8st 13lb; Spadix, 8st 12lb; It's Funny, 8st 10lb; Dion, 8st 10lb; Lady Ogram, 8st 5lb; Ayr Girl, 8st 5lb; Rymerhide, 8st 4lb; Dixie Alwyne, 8st 4lb; Miss Moulton, 8st 2lb; Sanguine, 8st 2lb; Cacus, 8st; Sylvius, 8st; Pedestrian, 7st 12lb; Frisco Lass, 7st 12lb; Te Whare, 7st 12lb; Toyboy, 7st 10lb; Count Andria, 7st 9lb; Loch Ladie, 7st 9lb; Brandee Boy, 7st 8lb; Karool, 7st 6lb; Ballstrade, 7st 6lb; Osterly, 7st 4lb; Claude Minnet, 7st 3lb; Petrilina, 7st 3lb; Kirribilli, 7st 2lb; Lord Repton, 7st 2lb; Miss Persian, 7st 1lb; Lochform, 7st; Sequarious, 7st; Parkhurst, 6st 12lb; Rooloo, 6st 7lb; Miss Sylvanite, 6st 7lb; Lady Legation, 6st 7lb.

Park Stakes, 7f.—Voladrie, 9st; Mythic, 8st 12lb; Lochform, 8st 10lb; Bunbury, 8st 5lb; Mayor Lass, 8st 5lb; Sandella, 8st 2lb; Dorgarde, 7st 10lb; Tarpanlin, 7st; Petrona, 7st 12lb; Dongarde, 7st 10lb; Tarpanlin, 7st 6lb; Thistle Seed, 7st 7lb; Flower Pool, 7st 7lb; Heather Blossom, 7st 5lb; Glendelah, 7st 4lb; Alma, 7st.

Welter Handicap, 7f.—Barley Water, 9st 6lb; Bull Fighter, 9st 5lb; Count Andria, 8st 9lb; Ballstrade, 8st 6lb; Aberdonia, 8st; Gravenia, 8st; Tarpan, 7st 13lb; Cressie, 7st 5lb; Charman, 7st 7lb; Waterlander, 7st 7lb; Royal Time, 7st 7lb; Mater, 7st 7lb; Miss Gaby, 7st 7lb; Lady Legation, 7st 7lb; Off Guard, 7st 7lb; Drama King, 7st 7lb.

ATHLETICS.

OPENING OF THE SEASON.

The track and field sports season will open to-day at the Sydney Sports Ground, when a combined club meeting will be held. Following is the programme:—

East Sydney A.A.C.

100 yards, 220 yards, one mile, high jump, pole vault, and shot putt.

Botany Harriers.

100 yards, one mile, and hop, step, and jump handicaps.

Western Suburbs A.A.C.

100 yards, broad jump, and hop, step, and jump handicaps.

Walking and Field Games Club.

Two miles handicap walk, 120 shot putt, and running hop, step, and jump. The open events comprise 100 yards handicap and one mile handicap.

OLYMPIC A.A.C.

Mr. M. J. McCarthy, hon. secretary of the Olympic Amateur Athletic Club and a well-known athlete will shortly leave for Queensland. A special general meeting of members will be held next Wednesday for the purpose of electing a new secretary.

LAWN TENNIS.

TO-DAY'S FIXTURES.

NORTHERN SUBURBS' ASSOCIATION.

Mixed Doubles Competition.—Round 3: Brookvale v Walker-street Methodist A's, Camperdown A's v Cammeray Congregational, Ernest-street Congregational v St. Cuthbert's, Waverley Methodist B's v Reid Park, Willoughby A's v Chatswood A's. Matches to be played on the courts of the first-named clubs.

BOWLS.

TO-DAY'S MATCHES.

Strathfield: Three rinks, at Ashfield.

Balmain: Three rinks, at Chatswood.

St. George: Three rinks, at Cook Park.

City: Three rinks, at the Domain.

Petersham: Four rinks, at Burwood.

Burwood: Three rinks, at Petersham.

Drummoyne: Four rinks, at Gladstone Park.

Marrickville: Three rinks, at Hunter's Hill.

Mosman: Four rinks, at Randwick.

Randwick: Four rinks, at Mosman.

Drummoyne: Four rinks, at Marrickville.

North Sydney: Three rinks, at Marrickville.

Parramatta: Four rinks, at South Ashfield.

Petersham: Two rinks, at Cheltenham.

Corrimal: Four rinks, at Bulli.

Cootamundra: Three rinks, at Warringah.

Warringah: Three rinks, at Victoria Park.

Beecroft: Four rinks, at Waverley.

ASHFIELD CLUB.

The twenty-sixth annual meeting of the Ashfield Bowling Club was held last night, Mr. J. S. Spence presided. The report stated that Mr. Harry Lawson had won the singles championship of the district, and that Mr. H. Mossop, jun., and H. Lawson had also secured the pairs championship. The club has now a membership of 86. During the season the club played 80 matches, winning 40 and losing 28, one being abandoned. In the premiership the club won 20 out of 12 matches, tieing with Randwick, but losing by 8 points in the play-off. The club championship was won by R. H. Moses, jun. The financial statement showed the satisfactory credit balance of £227 4s 5d.

PETERSHAM v MARRICKVILLE.

At Marrickville on Thursday teams selected by the presidents of these clubs met, the game resulting in a tie. A return match will be played at Petersham on October 13.

	M.	P.
Hardy, Carmichael, Wolford, Wall	19	... 22
Pratt, Jones, O'Neill, Lane	21	... 22
McCall, Intrieb, Bull, Bradshaw	29	... 16
Blair, Johnson, F. Searl, Morgan	25	... 16
Totals	48	... 76

ASSOCIATION FOOTBALL.

TO-DAY'S FIXTURES.

CLUB LEAGUE.

Second Division Final.

Pyrmont Swimmers v Rozelle Fernleigh, Agricultural Ground, 3.45.

STATE JUNIOR CHAMPIONSHIP.

Richardson Challenge Cup Final.

Balmain Juniors v Pyrmont (second re-play), Agricultural Ground, 3.15.

CYCLING.

TO-DAY'S EVENTS.

Northern Suburbs United Friendly Societies' Sports, North Sydney.

Ashfield-South Sydney League Club: Five miles road race, Enfield-Dundas-town course.

Enfield-Burwood Club: Fancy dress procession and sports, at St. Luke's Park, Concord.

CRICKET.

TO-DAY'S FIXTURES.

CENTENNIAL PARK ASSOCIATION.

Gladstone v Gordons, no 9 wicket; Oriental v Glanmire, no 8 wicket; Wentworth v Carlton, no 4 wicket; United v West Albert, No. 3 wicket; Little Coogee a bye.

MOORE PARK ASSOCIATION.

Sydney Junior A v Vice-Regal, No. 1a wicket; Eastham v Wanderers, No. 5; Ultimo v Dalley, No. 3; Norwood v St. David's, No. 2; Surrey Juniors v Petersham United, No. 13; Redfern Kent v Loyal Eureka, No. 4; South Kensington v Surrey, No. 2; C.P.O. Juniors v Holdsworth, Macpherson; Redfern Waratah v Ivanhoe Juniors.

WESTERN SUBURBS' ASSOCIATION.

Second Round, September 25, October 2.

First Grade: Canterbury v Camperdown; Erskineville v Sydney Burwood United B's v Newtown Crescent; Campsie A's v Loyal Ashfield Lodge.

Second Grade: Mascot v Belmore; Hurlstone Park v North Sydney; Three Hicks, Nos, and Watkins v Kiora v St. Mathew's; Burwood v Newtown Juniors. All Campsie B; Punchbowl v Newtown Juniors. All matches to be played on first named club's wicket.

WESTERN SUBURBS CHURCHES UNION.

First Round.

A Grade: Dulwich Hill Holy Trinity v Marrickville Methodist, No. 1 wicket; Ashfield Baptist v Enmore Tab., No. 8 wicket.

B Grade: Erskineville Holy Trinity v St Clement's, No. 14 wicket; Stanmore Cong. v Newtown Cong., No. 13 wicket; Tempe Park Meth. v Marrickville Meth. No. 15 wicket; St. Paul's (Redfern) v Dulwich Hill Cong., No. 11 wicket; Campsie Baptist, bye.

BALMAIN AND DISTRICT ASSOCIATION.

St. John's (Balmain) v State Timber Yards, Canal No. 2; Leichhardt Presbyterian v Leichhardt Central, Canal No. 3; St. Bede's v Sunlight, Canal No. 1; Annandale Trafalgar v Haberfield Baptist, Ashfield Park. All matches commence at 2.45 p.m. sharp.

SCULLING CHAMPIONSHIP.

WANGANUI (N.Z.), Friday.

Webb beat Hannan by 15 lengths. Time, 10m 15 4-5s.

The race was for the Championship of New Zealand, and was rowed on the Wanganui. It was witnessed by a few hundred spectators. Betting was always in favour of the local man, who was in good form. They were level for a quarter of a mile, after which Webb drew away, and had the race won, bar accidents, at half way. Hannan was outclassed, Webb paddling home 15 lengths ahead.

BOXING.

M'GOORTY v REEVE.

Eddie M'Goorty will box Harry Reeve, the English light-heavy weight, at the Stadium to-night. Reeve is a strong fellow, and clever for his weight, as he showed in his recent contest against Joe Bonds.

O'DONNELL v MANSFIELD.

The winner of the contest between Kelly Mansfield and Les. O'Donnell at the Stadium on Wednesday was O'Donnell. He knocked Mansfield out in the third round.

AMUSEMENTS.

CRITERION THEATRE.

The new American farce "Stop Thief" at the Criterion to-night will include four artists from America new to this country, Mr. Arthur Greenaway, newly-returned from New York and London after nearly two years' absence, and various Australian actors back from the J. C. Williamson tour at the Cape. The cast will be as follows:—Joan Carr (Esther Mitchell), Mrs. Carr (Fanchon Campbell), Caroline Carr (Elma Rostron), Maidee Carr (Katie May), Nell o'Seurier (Nellie Nicholls), William Carr (Edwin Leader), James Chuvey (Herald Harcourt), Mr. Jamison (Herbert Leigh), Doctor Willoughby (Arthur Greenaway), Rev. Mr. Spelvin (Plumpton Wilson), Jack Brogan (John Webster), Joe Thompson (Charles Wheeler), Sergeant of Police (Tom Mecfarlane), Police Officer O'Malley (Ronald Riley), Police Officer Clancy (Fred England), Police Officer Casey (J. Watson), a chauffeur (F. Williams).

THEATRE ROYAL.

The Theatre Royal will re-open to-night under the Beaumont Smith and Leslie Hoskins direction, with Rex Beache's powerful drama of life in snowbound Alaska, entitled "The Barrier." In this exciting border play Mr. Cyril Mackay will appear once more in one of his best characters as "Poleon Doret," the fine and good-hearted French-Canadian trapper, and the cast will further include John Gale (Walter Hall), Nescuk Lee (Harry Hodson), Alluna (Margaret Linden), Necia (Olive Wilton), Mead Burrell (Corporal Thomas), Rumpton (Reginald Kenneth), Corporal Thomas (Harry Hallen), Tim Stark (Arthur Styan), Skagway Jack (Reginald Conrad), Skin Pete (Percy Walker), Trader Thomson (Gordon Sinclair), Chuck (Hal Norton).

HER MAJESTY'S THEATRE.

"Potash and Perlmutter" took so kindly to its new home at Her Majesty's Theatre that scores of people were turned away from admission both on Thursday and again last night. Mr. Paul Burns as the good-natured, simple Abe Potash, and Mr. Samuel Le Berg as the clever and irascible Mawruss advantageously dominate a cast in which Miss Margaret Vindon successfully appears as the high-salaried designer of ladies' frocks as the quasi-heroine of the realistic comedy.

PALACE—THE ROYAL STROLLERS.

The final matinees of the Royal Strollers' season at the Palace Theatre will take place to-day at 2.30 and on Wednesday next, after which the clever company artists will enter upon their last three nights. For these farewell programmes the travesty on "Faust," the three-act farce which will conclude Sydney James as guard, "Two Curates," with song and dance by the motion of the band, and a scene with "Billy" by Mr. James, and the Spanish bullfight, will be included.

ADELPHI THEATRE.

"From Millgirl to Millionaires" has proved so successful that the Marlow management has decided to run Mrs. Morton Powell's remarkable story of Lancashire mill life for another week. On Saturday night next, however, "Robbery Under Arms" will be staged, with a realistic hold-up of the Royal mail coach, a real rain scene, and the comedy Banking Company of Sydney (further contribution), £30; employees of Huddart, Parker, Ltd. (14th donation), £11; Bingara branch N.B.A.F. (August contribution), £100; officers of the Director-General of Public Health (5th monthly contribution), £67/10/6; Uralla branch N.B.A.F. (J. New Campbell, sec.), per Commercial Bank of Sydney (August contribution), £30; Wm. Brooks and Co., Ltd. (August subscription), £5; W. S. Fraser (Cobar), per Commercial

CHURCH SERVICES.

Church of England.

CATHEDRAL CHURCH OF ST. ANDREW. Seventh Sunday after Trinity. 8.15 a.m., Holy Communion, and after the Evening Service 10.15, Litany; 9.15 a.m., Corporate Communion of C.E.M.S. (Cathedral Branch); 11 a.m., Matins. Anthem: "From Thy Love as a Father" (Gounod). Preacher, Rev. Principal DAVIES, M.A. (Moore Theological College). 3.30 p.m.—Sacred Music: Cantata, "Gallia" (Gounod), and Double Chorus (Wesley). 7 p.m.—Evensong. Anthem, "Seek Ye the Lord" (Roberts). Preacher, Rev. R. B. S. HAMMOND (St. Simon and St. Jude, Surry Hills). 8.30 p.m.—Intercessions for our Forces at the Front. WEDNESDAY.—S. Michael and All Angels. 8 a.m., Holy Communion; 9, Matins; 4 p.m., Evensong. FRIDAY, at 1 o'c.—United Intercessions in Connection with the War.

ALL SAINTS', WOOLLAHRA.—8 a.m., Holy Communion; 11 a.m., Matins, Holy Communion, and Sermon. Rev. W. L. LANGLEY. 7.15 p.m., Evensong and Sermon, Rev. W. L. LANGLEY.

CHRIST CHURCH, St. Lawrence, 17th Sunday after Trinity.—7.30, Holy Communion; 10.30, Matins; 11, Choral Eucharist (Wesley in E), and Sermon, Prebr., Rev. Clive Statham, Subj., "The Catholic Faith" (the Eucharistic Sacrifice). 7 p.m., Litany; 7.15, Evensong and Sermon. Rev. N. Tivey; subject, "Sacerdotalism."

CRAFTON BUSH BROTHERHOOD.—Sermons on behalf of the Brotherhood will be preached To-morrow by the BISHOP OF GRAFTON:—
M.—St. Mark's, Darling Point.
E.—St. Michael's, Vaucluse.

The REV. GEORGE WATSON, Th.Soc.
M.—St. Oswald's, Haberfield.
E.—St. Bede's, Drummoyne.

HOLY Trinity, Dulwich Hill, 8, H.C.; 11, W. G. Hilliard; 7.15, H.C., Rev. G. A. Chambers, M.A.

ST. PAUL'S, Church-hill.—11 a.m. (H.C.), Canon Bellingham, M.A.; 7 p.m., Rev. C. V. Abram, L.Th.

ST. SIMON'S, Campbell-st.—11, Rev. R. S. Hammond; 7.15, Mr. H. Wyser.

ST. GEORGE, Gladstone-st.—11 a.m., 7.15 p.m., The Rector.

ST. John's, Bishopthorpe.—Glebe.—8, H. C.; 11, Matins and Litany; Rev. Abram; 7.15, Evensong.

ST. PAUL'S, REDFERN.—11 a.m., Rev. J. W. A. Watkinson; 7 p.m., Archdeacon F. B. Boyce.

ST. PETER'S, off Bourke-st, nr. William-st. 8, H.C., 11, Rev. T. Baker; 7.15, Rev. S. H. Denman.

ST. BARNABAS', George-st W.—8 a.m., H.C.; 11, Rev. R. B. Robinson, L.Th.; 7 p.m., Com. Union.

ST. MICHAEL'S, Surry Hills.—Special Servs., 8 a.m., Holy Communion, 11, Preacher, Rev. H. S. Begbie; 7 p.m., Child Serv., 7.15, Rev. W. Wentworth-Shields.

ST. CLEMENT'S CHURCH, MOSMAN.—H.C., 8 a.m. Matins and Sermon, 11 a.m.; Evensong and Sermon, 7.15 p.m. Preacher, The Rector.

ST. STEPHEN'S, HURLSTONE PARK.—Anniversary; 8 H.C.; 11, Rev. G. A. Chambers, M.A.; 3, Rev. E. C. Gore; 7.15, Rev. W. G. Hilliard, M.A.

ST. CLEMENT'S, MARRICKVILLE.

8 a.m., H.C.; 11 a.m., Rev. F. W. Tugwell, B.A.; 7.15 p.m., Rev. F. Baker, B.A.

ST. NICOLAS', COOGEE.—11, Rev. J. P. Baseley 7.15, the Rector. Subject, Prayers for the Dead. St. Luke's, Clovelly, 11, same subject, 7.15, Rev. J. P. Baseley.

ST. JOHN'S, DARLINGHURST.
Holy Communion, 8 a.m. and 11 a.m.
The Rector, 11 a.m.
Rev. C. Bice, 7.15 p.m.

ST. SILAS', Waterloo.—Anniversary Services. 11, "Prospect," Howell-Price; 7, The Archbishop. Special Music, Violin Orchestra, and Violin Solo by Miss Parker. Past and present parishioners invited.

ST. MATTHIAS', PADDINGTON.—8 a.m., Holy Communion; 11 a.m., Military Parade (Engineers); 7.15 p.m., Evensong and Sermon on PRAYERS for the Dead and the Communion of Saints. Rev. S. G. Fielding.

ST. MARK'S, DARLING POINT.
7, Holy Communion; 8, Holy Communion.
11, Morning Prayer and Sermon.
Preacher, Bishop of Grafton.
7.30, Evening Prayer and Sermon.
E. HOWARD LEA, Rector.

ST. JAMES'S CHURCH, KING-STREET.

8 a.m., Holy Communion.
9.30 a.m., Holy Eucharist and Address.
11 a.m., Matins and Sermon. Preacher, the Rev. W. F. Wentworth Shields, M.A.
8 p.m., Children's Catechism.
7.15 p.m., Evensong and Sermon. Preacher, the Rev. H. McDonnell, M.A., Chaplain of H.M.A.S. Tingira.

ST. THOMAS' CHURCH, NORTH SYDNEY.
8 a.m., Holy Communion.
11 a.m., Matins and Intercession.
8 a.m., Holy Communion (Intercessions for those on Active Service, Commemoration of the Fallen).
11 a.m., Matins and Sermon.
7 p.m., Evensong. HOWARD CROTTY, M.A.
4.45, Litany and Intercessions (in the Chapel).
7.30 p.m., SOLEMN SERVICE OF INTERCESSION for the success of the King's Arms. Evensong and Sermon.

PREACHER, REV. HORACE CROTTY, M.A.
"The Church's Message of Hope."

Presbyterian.

ANNANDALE.—Hunter-Baillie, 11, 7.15: Anthem, "O Praise ye the Name of the Lord."

ASHFIELD.—Rev. R. J. H. McIlwain, 11 a.m. and 7 p.m.

BALMAIN.—Rev. G. Cranston, 11, "Helping Others"; 7, "Darkness and Light."

BONDI.—School of Arts, Sunday School 3 p.m. Service, 7.30 p.m. Pemberton.

CHALMERS CHURCH, near Central Railway, city. MORNING, at 11, "Losing and Finding Life." Sacrament of Baptism.
EVENING, "Should we pray for the dead." Preacher at both services, Rev. David F. Brandt.

DRUMMOYNE.—Rev. S. R. Reid, 11 and 7.15. Organ Recital, 7. Anthem and Solo.

KNOX Church, Mascot, 11, Military Parade; 7 p.m., A Preacher, Rev. J. D. Mclvor.

LAVENDER BAY PRESBYTERIAN CHURCH OF AUSTRALIA.—St. George's Church, Chatham-street. Rev. W. McDonald. 11 (Communion) and 7, 7.15 p.m., Gaelic.

FULLERTON MEMORIAL CHURCH, Crown and Allison streets.—Church-hill—11 a.m. (H.C.), Canon Bellingham, M.A.; 7 p.m., Rev. C. V. Abram, L.Th.

ST. SIMON'S, Campbell-st.—11, Rev. R. S. Hammond; 7.15, Mr. H. Wyser.

ST. GEORGE, Gladstone-st.—11 a.m., 7.15 p.m., The Rector.

ST. John's, Bishopthorpe, Glebe.—8, H. C.; 11, Matins and Litany; Rev. Abram; 7.15, Evensong.

ST. PAUL'S, REDFERN.—11 a.m., Rev. J. W. A. Watkinson; 7 p.m., Archdeacon F. B. Boyce.

ST. PETER'S, off Bourke-st, nr. William-st. 8, H.C., 11, Rev. T. Baker; 7.15, Rev. S. H. Denman.

ST. BARNABAS', George-st W.—8 a.m., H.C.; 11, Rev. R. B. Robinson, L.Th.; 7 p.m., Com. Union.

ST. MICHAEL'S, Surry Hills.—Special Servs., 8 a.m., Holy Communion, 11, Preacher, Rev. H. S. Begbie; 7 p.m., Child Serv., 7.15, Rev. W. Wentworth-Shields.

ST. CLEMENT'S CHURCH, MOSMAN.—H.C., 8 a.m. Matins and Sermon, 11 a.m.; Evensong and Sermon, 7.15 p.m. Preacher, The Rector.

ST. STEPHEN'S, HURLSTONE PARK.—Anniversary; 8 H.C.; 11, Rev. G. A. Chambers, M.A.; 3, Rev. E. C. Gore; 7.15, Rev. W. G. Hilliard, M.A.

ST. CLEMENT'S, MARRICKVILLE.

8 a.m., H.C.; 11 a.m., Rev. F. W. Tugwell, B.A.; 7.15 p.m., Rev. F. Baker, B.A.

ST. NICOLAS', COOGEE.—11, Rev. J. P. Baseley 7.15, the Rector. Subject, Prayers for the Dead. St. Luke's, Clovelly, 11, same subject, 7.15, Rev. J. P. Baseley.

ST. JOHN'S, DARLINGHURST.
Holy Communion, 8 a.m. and 11 a.m.
The Rector, 11 a.m.
Rev. C. Bice, 7.15 p.m.

ST. SILAS', Waterloo.—Anniversary Services. 11, "Prospect," Howell-Price; 7, The Archbishop. Special Music, Violin Orchestra, and Violin Solo by Miss Parker. Past and present parishioners invited.

ST. MATTHIAS', PADDINGTON.—8 a.m., Holy Communion; 11 a.m., Military Parade (Engineers); 7.15 p.m., Evensong and Sermon on PRAYERS for the Dead and the Communion of Saints. Rev. S. G. Fielding.

ST. MARK'S, DARLING POINT.
7, Holy Communion; 8, Holy Communion.
11, Morning Prayer and Sermon.
Preacher, Bishop of Grafton.
7.30, Evening Prayer and Sermon.
E. HOWARD LEA, Rector.

ST. JAMES'S CHURCH, KING-STREET.

8 a.m., Holy Communion.
9.30 a.m., Holy Eucharist and Address.
11 a.m., Matins and Sermon. Preacher, the Rev. W. F. Wentworth Shields, M.A.
8 p.m., Children's Catechism.
7.15 p.m., Evensong and Sermon. Preacher, the Rev. H. McDonnell, M.A., Chaplain of H.M.A.S. Tingira.

ST. THOMAS' CHURCH, NORTH SYDNEY.
8 a.m., Holy Communion.
11 a.m., Matins and Intercession.
8 a.m., Holy Communion (Intercessions for those on Active Service, Commemoration of the Fallen).
11 a.m., Matins and Sermon.
7 p.m., Evensong. HOWARD CROTTY, M.A.
4.45, Litany and Intercessions (in the Chapel).
7.30 p.m., SOLEMN SERVICE OF INTERCESSION for the success of the King's Arms. Evensong and Sermon.

PREACHER, REV. HORACE CROTTY, M.A.
"The Church's Message of Hope."

CHURCH SERVICES.

Methodist.

CENTRAL METHODIST MISSION, LYCEUM HALL, PITT-STREET.

11 A.M.—Rev. S. J. HOBAN.
Subject: "Does the Religious Outlook Justify Despair," 7 P.M.—Rev. R. J. WILLIAMS.
Subject: "Wiping out the Past."

LYCEUM PEOPLE'S OWN.
Come and Enjoy a Splendid
SACRED MUSICAL PROGRAMME,
arranged by
Miss LILLIAN GIBSON,
the Superb Contralto.
Favourite Vocalists and Instrumentalists.

Cordial Welcome to all.

CONSECRATION SERVICE, Conference Hall, 139 Castlereagh-street, 7.30, To-night.

BURWOOD.—11 a.m., Rev. PRINCIPAL BENNETT, M.A.; 7.15 p.m., Rev. H. R. RYCROFT, Solomon Islands.

BOURKE-ST MISSION.—78th S.S. Anniversary. 11, Rev. G. Brown, D.D.; 3, Rev. H. Wheen; 7.15, Rev. B. Deane. Annual Festival, Monday, 8 p.m. Special features. Speaker: Rev. S. J. Hoban.

FOREST LODGE, St. John's-rd.—Rep. S.S.A. 11, Rev. J. Leadley; 3, Rev. V. Bell; 7, Rev. L. Hurd.

MOSMAN.—11, Rev. Metcalfe; 7.15, Rev. Reayley. N. Bay.—11, Rev. Reayley; 7.15, Rev. Metcalfe.

NEWTOWN.—11, Rev. Lewis Hurd; 7, Rev. P. J. Stephen. Subj.: "The Optimism of Jesus." Seats free.

STANMORE-RD.—11 a.m., Rev. A. J. Burt; 7 p.m., Dr. Brumilow. "Roll of Honour."

SOUTH SYDNEY METHODIST MISSION.—W. Wesley Church: 11, Rev. G. H. Hewitt; 7, Rev. W. E. Bennett, M.A., Principal of Leigh College; choice Anthems. Mt. Lachlan (Sunday School Anniversary): 11, Rev. W. Hynes; 3, Rev. A. J. Burt; 7, Rev. A. E. Walker. Special singing by scholars at each service. Cleveland-street: 11, Mr. W. Doran; 7, Rev. G. Thompson.

WALKER-ST, N. Sydney.—11, Rev. S. Bostock Jones; 7.15, Rev. J. Colwell, F.R.H.S. Hearty welcome.

Baptist.

ASHFIELD, 11, Rev. G. M. Bull; 7, Rev. J. Leggatt. Baptismal Service.

BAPTIST Church, Petersham.—Rev. A. H. Collins Adelaide; Rev. Kelly (Missionary Designate), 7.

BURTON-STREET BAPTIST TABERNACLE.

11, Rev. JAMES BARKER.
7.15, Rev. W. LAMB.
"DARK DAYS AND THE SIGNS OF THE TIMES."
Rev. S. "SIGNS IN RELATION TO THE HEATHEN WORLD." "REMARKABLE THINGS WHICH SHOW THE ACCOMPLISHMENT OF THE DIVINE PURPOSE.

No. 1 to 4, now at Tyas' and August and Robertson's

BAPTIST UNION OF NEW SOUTH WALES.
GREAT FOREIGN MISSION DEMONSTRATION.

BURTON-STREET TABERNACLE,

TUESDAY, SEPTEMBER 28.

FAREWELL TO SIX MISSIONARIES.

FINAL ADDRESSES,

Rev. W. and Mrs BARRY,
Rev. T. and Mrs. CHURCHWARD KELLY.

MEETING BEGINS 7.30 SHARP.

SONG SERVICE FROM 7.

COLLECTION FOR MISSION.

BAPTIST UNION SUNDAY PULPIT APPOINTMENTS TO-MORROW, 26th SEPTEMBER, 1915.

CHURCH.	MORNING.	EVENING.
ARNCLIFFE	J. Straughan	H. Pollard
ASHFIELD	G. M. Bull	J. Leggatt
BALMAIN	F. Robinson	A. J. Waldock
BALMAIN	M. Yarra	F. Lee
BATHURST-ST	T. Kelly	F. J. Dunkley
BEXLEY	F. J. Dunkley	A. Driver
BEXLEY HEATH	T. E. Tranter	T. E. Tranter
BURTON-STREET	J. Barker	W. Lamb
BURWOOD	H. Childs	H. Childs
CAMPSIE	W. P. Phillips	W. P. Phillips
CONCORD	A. Morrison	A. Morrison
CANLEY VALE		Watkin Smith
CARLTON	A. Driver	W. Barry
DRUMMOYNE	F. Wyles	W. Higlett
DULWICH HILL	W. Higlett	H. Pelch
EASTWOOD	P. Goodman	H. Childs
GRANVILLE	E. G. Hockey	G. M. Bull
HABERFIELD	E. E. Leech	A. J. Parker
H'RRIS STREET	C. Stark	H. Clark
HURLSTONE PK.	W. S. Cowling	S. Dickson
HORNSBY	C. T. Bryant	A. Morrison
INGLEBURN	H. C. Jaggers	H. C. Jaggers
ISLINGTON	H. Halmarich	H. Halmarich
KINGSGROVE	L. Greenberg	L. Greenberg
LEICHHARDT	S. Dickson	H. Smith
LITHGOW	D. Mills	D. Mills
LIVERPOOL	S. A. Macdonald	S. A. Macdonald
MANLY	R. J. Middleton	R. J. Middleton
MARRICKVILLE	W. Wingfield	G. Baillie
NEWTOWN		J. Straughan
MORTDALE		W. S. Cowling
MOSMAN	H. Deaning	E. J. Rogers
NEWCASTLE	G. Menzies	G. Menzies
NEWTOWN	Dr. T. Porter	T. E. Ashworth
NORTH SYDNEY	D. Steed	A. H. Collins
PARRAMATTA	J. Leggatt	F. Robinson
PETERSHAM	H. Pennell	H. Pennell
STANMORE	P. Goodman	E. G. Hockey
WAVERLEY	Dr. Porter	Dr. Porter
WOONONA	T. R. Coleman	T. R. Coleman
WYONG	J. T. Hunter	J. T. Hunter

PARTICULAR BAPTIST CHURCH, Belvoir-st.—Prayer, 10.30. Services 11 and 7. Mr. Parker.

STRICT BAPTIST CHURCH, O.F. Temple, Wolhalla-st. Sabbath, 11 and 7; Thurs., 8 p.m. Mr. Hewson.

STANMORE.—11, Rev. W. J. Williams; 7 p.m., Rev. R. Goodman; 3 p.m., Rev. E. G. Hockey. Evening, Baptismal Service. Prayer Meetings, 7 and 10 a.m.

Church of Christ.

CITY TEMPLE, Campbell-st.—11, Mr. Fox; 7, Mr. Howard "Divine Providence."

LEMORE Tabernacle, Metropolitan-rd.—11, P. J. Pond; 7, A. E. Illingworth. All welcome.

PADDINGTON, Paddington-st.—11 and 7.15, F. Collins. Evening subj., "The Lord's Christ."

PETERSHAM, Crescent-st.—11, Worship; 7, Memorial Service for Cpl. E. R. Cluett. E. N. Poole.

Other Services, Etc.

UNITARIAN CHURCH, HYDE PARK.
Morning, at 11.
Rev. GEORGE WALTERS on—
"FREE THINKING AND RIGHT THINKING."
Evening at 7.15,
Dr. RICHARD ARTHUR, M.L.A.,
on an
Extremely important Topic:
"THE WAR;
NEED FOR THRIFT AND TEMPERANCE."

AT CHRISTADELPHIAN HALL, 413 ELIZABETH-STREET.

PUBLIC LECTURES, SUNDAYS, SEPT. 26, OCT. 3 and 10, at 7 p.m.

"THE RETURN OF CHRIST TO THE EARTH—THE ESTABLISHMENT OF A DIVINE KINGDOM."

Subject To-morrow Evening,
"THE RE-APPEARING OF JESUS CHRIST."

THE THEOSOPHICAL SOCIETY, at Concordia Hall, 148 Elizabeth-street.
Mr. C. W. LEADBEATER:
"THE PATH OF PEACE: A Restless Age—Emotionalism and Dread—A Better Way—The Source of Power."

AT CHATSWOOD LODGE, Sunday, 7.30 p.m. "THE VALUE OF LIFE IS THE LIGHT OF THEOSOPHY." Mr. J. Cohen.

CHRIST'S BRETHREN.—Public Lecture Sunday night at 7, I.O.O.F. Temple, Elizabeth-st, nr. Hyde Pk. Subject, "Prayers for the Dead." Questions.

CHRISTADELPHIAN (THE SYDNEY ECCLESIA), Regent-hall, Regent-st. SUNDAY, 7 p.m., ADDRESS by Mr. BAWELL. Subject:—
"THE LIFE WHICH IS TO COME."

CHRISTIAN SCIENCE.
FIRST CHURCH OF CHRIST, SCIENTIST, SYDNEY, services at Protestant Hall, Castlereagh-street, city, SUNDAYS, 11 a.m., 7.15 p.m.
WEDNESDAYS, Testimony Meeting, 8 p.m.
SUNDAY SCHOOL, Protestant Hall, 11 a.m.
READING ROOM, Wirths House, Pitt-place, city.

DEUTSCHE KIRCHE, Goulburn-st, near Elizabeth-st. Gottesdienst, 11 Uhr vorm. Prediger, Pastor Schenk

EGLWYS UNEDIOL GYMREIG, Reclusorie Hall, 242 Campbell-st, near to Elizabeth-st.—Ysgol, 3 p.m.; Oedfa, 7 p.m.; Seasons 1 Gymry a'r eglwys a gynhelir yn ysgoldy yr eglwys. Rev. G. Parry Jones, Kurri Kurri

EVANGELICAL COUNCIL OF NEW SOUTH WALES, GREAT UNITED SERVICE.
In Memoriam and Intercessory,
Our Australian Soldiers, who have fallen at the Dardanelles,
SUNDAY, OCTOBER 3, at 3 p.m.,
Lyceum Hall, Pitt-street.
Representatives from all the Churches take part. Members of Church Choirs are kindly invited to attend PRACTICE, Wesley Church, THURSDAY, SEPTEMBER 30, 8.30 p.m.

Anthem, "Radiant Morn."

INTERNATIONAL Bible Students' Association, Town Hall, Newtown.
Sunday, at 7 p.m.: Mr. J. E. A. Gates. Subject: "The Just Shall Live, by Faith." Every Tuesday, at 7.45, Bible Study.
Seats Free. No Collection.

LOYAL ORANGE INSTITUTION OF NEW SOUTH WALES.

A Memorial and Intercession Service on behalf of our Brethren who have responded to the call of our King and Country will be held in the Protestant Hall, Sydney, on SUNDAY, SEPTEMBER 26th, at 3.30 p.m.
Chairman: THOS. JESSEP, Esq., J.P., M.W.T., President Loyal Orange Grand Council of Australasia.
Special Addresses will be given by Bros. Thos. Jessep, R.W.G.M.; Rev. J. J. Willings, Grand Chaplain; Rev. J. A. Waddell, Deputy Grand Chaplain; Jas. Robinson, I.P.R.W.G.M.
Special Hymns will be rendered by the 12th July Choir, under the conductorship of Mr. J. E. F. Penman, B.A.
By the courtesy of Captain Royle, O.C., a large Detachment of Ships and Members of the Metropolitan Rifle Club will be present, together with their Pipe Band.
A Collection will be taken up to defray expenses.
A CORDIAL INVITATION IS EXTENDED TO ALL.
Members of the Metropolitan Lodges please attend.
C. H. STOCKER, G. Sec.

NEW CHURCH (commonly called Swedenborgian), Thomas-st, Haymarket.—Morning, 11, Mr. W. J. SPENCER; Children's Service.

SOCIETY OF FRIENDS.—General Meetings of Australian Friends, SUNDAY, Morning, 11 a.m., Meeting for worship; Evening, 7 p.m., Special Addresses on the subject of "Material and Spiritual Forces." All are invited. Friends' Meeting House, 119 Devonshire-street.

THE TRUTH CENTRE—CENTRE OF THE NEW THOUGHT MOVEMENT IN AUSTRALIA.
SISTER VENI COOPER-MATHIESON,
Lecturer and Teacher.
Sunday Service, 7 p.m., in the Truth Centre Lecture Hall, I.O.O.F. Temple, Elizabeth-st, Sydney. Subject: "The Trail of the Serpent over the Modern Eden" (postponed from last Sunday). All welcome. Freewill offerings. Wednesday, 8 p.m., Health Lecture. Open to all. Collection. Thursday, 8 p.m., Lecture on Mystic Christianity. Subject: "Involution, Evolution, the spiral stairway of ord. humanity." All invtd. Freewill offrgs.

CHURCH SERVICES.

THE KOSMON CHURCH.—Service will be held in the I.O.O.F. TEMPLE, Elizabeth-street, SUNDAY, at 7 p.m. Entrance from Clark-street, next to Mark Foy's-building.

UNIVERSITY STUDENTS' ANNUAL SERVICE. Students and their Friends are invited to attend a SPECIAL SERVICE FOR UNIVERSITY MEN AND WOMEN, under the auspices of the Sydney University Christian Union, in PITT STREET CONGREGATIONAL CHURCH (near Park-street), on SUNDAY, September 26, at 3.30 p.m. Preacher, the Right Rev. R. SCOTT-WEST, Moderator. Lesson Readers: Mr. Meredith Atkinson, M.A.; Rev. W. E. Bromilow, D.D. Reserved Seats for Students in Academic Dress. Those participating in Procession will robe at 3.10 p.m. in the School Hall, next the Church, left hand side.

YOUNG WOMEN'S CHRISTIAN ASSOCIATION. Sunday Services, 4.30 p.m. Speaker: Miss CARR. ALL GIRLS and YOUNG WOMEN CORDIALLY INVITED.

YOUNG MEN'S CHRISTIAN ASSOCIATION. 325-327 Pitt-street.
TO-MORROW, 3.15 p.m.: SONG SERVICE.
3.45 p.m.: Address by Rev. Gillanders, B.A., General Secretary, "The Skin of the Wild Ass." A study in Pleasure. Every Man Cordially Invited.

RELIGIOUS ANNOUNCEMENTS.

AT 125 Bedford-st, Newtown, Spiritual Service held, 7.15, Speaker, Mr. Hanlin; daily, 10-4, 7-9.

AT LEIGH HOUSE, Every Sunday, 11 a.m., Sydney Branch British Spiritualistic Lyceum. Parents and children cordially invited.

AT Unley-numbers, Spiritual Scientists. Meetings Saturday and Thursday nights, as usual. NO SUNDAY SERVICE UNTIL FURTHER NOTICE.

AUSTRALIAN British Israel Association.—Mr. Stone shall Lecture Sunday, Sept. 26, 7 p.m., at 13 Elizabeth-street. Subject: "The Old Story and War. Doors open at 7 p.m. Admission, Free. D. Miller, Secretary.

AT Kara Kara, Barker-st, off Penshurst, Kendrick, Mr. Luke, trance address: Watchman, What of the night. Mrs. Hartley, 7.15 p.m. All welcome. Mr. Luke, Mondays only, Trance Readings. Mrs. Hartley, daily. Coogee tram.

AT LEIGH HOUSE, Castlereagh-street.—Spiritualistic Lyceum, 3.30. Circle, 7.15, Trance lecture through Mrs. Weeks, entitled, "God Geometrizes." Circle, Mrs. Weeks, daily, 10 to 9; Monday and Thursday, Seances, at 8.

AT FOWLER'S-CHAMBERS, opp. Grace Bros. CHURCH OF SPIRITUAL PHILOSOPHY.
Lecturer and Demonstrator, ESTELLE.
Sunday Services, 8.15, Student Truth; 7.15, Subject, An Ideal Children (Flowers). Reading Tues., Thurs., 8 p.m. Yogi Classes, Mons., Sats., 8. Daily, 10-7.

AT 54 Junction-st, North Sydney.—Spiritual Service, Sunday, 7.30 p.m. Address, "Ministry of the Unseen." Mrs. Podley (late Hyde). 3 p.m., Children's Class for "Soul Illuminations." Wednesday, 1 to 7 p.m. Interviews, 8 p.m. Seance.

AT 50 SURREY-STREET, DARLINGHURST.
Daily, 10 a.m. to 5.30 p.m.
Sunday, 3 p.m., Class for "Soul Illuminations."
Thursday, 8 p.m., Spiritual Meeting.
INVESTIGATORS INVITED.

AT 305 Crown-street, 1 door from Fitzroy-street.—A Spiritual Meeting held Wed. Prof. Thompson, Monday, Thursday 8: Developing Class, Saturday, 7.45; Daily, 2-9, except Wednesday, 2-6. Saturday appointment only. Admission, 1s. Readings free. All are welcome. NEXT SATURDAY'S ISSUE, re SUNDAY MEETINGS. A surprise coming.

AT THE SCHOOL OF ARTS, SUNDAY, CHURCH OF SEERS, 3.15 p.m.—Circle, by Mesdames Elise, Dunlop, Levorna, Mitchell, etc; Messrs. Howard, Eldridge, etc. 7.15 p.m.—Address, Mr. A. J. BURN. "DIVES AND LAZARUS." Followed by Demonstrations. All welcome.

AT DISPENSARY HALL (upstairs), ENMORE-RD.—"Spiritual Seekers' Church."
Mrs. J. BENNET conducts service 7.15 p.m. DESCRIPTIONS, Recitation by Mr. Edelston. ALL CORDIALLY WELCOMED. N.B.—AT 43 STATION-ST (two doors off Enmore-road).—Mrs. J. BENNET holds refined SEANCES EVERY THURSDAY, 8 p.m. Class Tuesday, 11 a.m. Hours, 10 to 7. Sat. appointments only.

AT LARGE HALL, EIGHT 100-st., 3.15, 7.30 p.m. (Removed from little Theatre, 4 doors west). Stirring Address, Prof. A. J. Abbott, M.R.Ph.S., as delivered in Westminster, London, Aug., 1911. "DIRTY MARY" LIES PROVOKE THE BRITISH LION." "SOCIAL" Separated from Judah (Jews), 2550 years (I. king's, 12). Ministers, Scholars, Colleges, Universities challenged. The Professor will recite "DAVID and GOLIATH." Illustrations. Questions, Objections, Readings. Col. Spec. Communication from Mrs. Foster-Turner

CHINA Inland Mission, Prayer Meeting, Y.M.C.A., TO-DAY, 3 p.m. Christians cordially invited.

GRAFTON BUSH BROTHERHOOD.—MEETING in the CHAPTER HOUSE, MONDAY, September 27, at 7.45 p.m. Chairman, the Lord Archbishop of Sydney. Speakers, Mr. Justice Harvey, the Bishop of Grafton, and the Warden. Limelight Pictures of "Scenes in Daily Life in the Brotherhood District" will be exhibited.

LEINSTER HALL, SPIRITUAL CHURCH, KING-STREET, ST. PETERS. Mrs. CROSS-TURNER Leader. Services Every Sunday. Children's Lyceum, 3 p.m.; Evening, 7.15 o'clock. Thursdays, 8 p.m. All welcome.

MRS. DUNLOP holds Spiritual Meetings, Sunday, 7.15 Tuesday and Thursday, 8 p.m. Daily, 10 to 6. 14 City-road, opposite Grace Bros.

LOZELLE SPIRITUALIST SOCIETY, R.N.U. Mechanics' Institute, Weston-road.
Service Sunday, 7.15 p.m. Speaker, Mr. LOUIE HUDSON. Subject: Spiritualism, Is It True? A Gulfland, Sec.

SPIRITUAL Meet., Sun., 7.15; Tues., 8. Mrs. Hughes, 47 Bedford-st, Newtown.

SPIRITUAL Meeting, Sun., 7.30; demonstrations, Mrs. Quin, 24 Mitchell, off Hopewood-st, Paddington.

ST. MICHAEL'S, Surry Hills.—Wed., 29th, St. Michael's Day, Annual Tea in Schoolhall, 6.30. Meet., 8.

SPIRITUAL Meeting, Sun., 7.15; daily, 11-4. Mrs. Knuth, Maryvale, 113 Churchst., Newtown.

ST. CHRISTOPHER'S CHURCH, ROSLAN.—TO-DAY, ORGAN RECITAL, by Mr. MASSEY. Vocalist, Mr. W. W. YARRINGTON.

SPIRITUALISTIC Church Rochford-st, Erskineville, Sun., 3 p.m., Mr. Ferguson; Night, at 7, Mrs. McFadyen. Mon., Healing and Seance.

SPIRITUALISM.—Hydeville Addison-rd, Prahan (silent tram John-st). Services 3, 7.15. Mrs. Twelvetree. Thurs., 8, Seance. Daily, 10-5.

SPIRITUAL Meeting will be conducted at 9 Liberty-st, Enmore, by Mr. Lecturer and demonstrator, Miss RUSE. Daily, 2 to 5; evening, 8 o'clock. Developing class. Monday. Vacancies.

SPIRITUAL MEETINGS held Saturday and Tuesday, at 8 p.m.; daily, 9 to 10.
Mr. and Mrs. WILLIDAY (Leaders), 50 Flinders-street, Darlinghurst, near Oxford-street.

SPIRITUALIST Mission, 80 Stanmore-rd, Enmore.—Mrs. Bennett, Lecturer, Demonstrator. 3, Mrs. Hodgson. Mr. Hyett, 7.15, Wednesday, Mr. Hyett, daily. Mrs. Kitty Hayes. Thurs., 8. Developing Classes.

SPIRITUAL MEETINGS, SUN., 7.15. Address, Going Robbed of My Birthright. Tues., 8, Seance, Wed., 8; Develop., daily, 10-4. Mrs. THURSTON, 3 Nott-st, Northcote-street, Canterbury.

SPIRITUAL NATIONAL UNION.
AUBURN, Cosmopolitan Hall, Harrow-road. Trance Address by "MESSENGER." 7.15. Subject: "How Shall the Spiritual Revival Affect You?" SOCIAL EVENING will be held in COSMOPOLITAN HALL, Auburn, on FRIDAY, Oct. 1st. All friends cordially invited. Collections.
BURWOOD, School of Arts, 7.15 p.m., Speaker and demonstrator, Mrs. KITTY HAYES.
PETERSHAM, OAKLEY HALL, Wardell-road. Speaker, Mr. TATURSALL. Hon. recitalist, Miss Mitchell. PLEASANT EVENING TO-NIGHT. All Welcome. Manchester Unity Hall, Enmore-road. Collection.
THE SECOND COMING OF CHRIST.—Address by Rev. J. S. AUSTIN on "THE KINGDOM" at the GOSPEL UNION HALL, Commonwealth and Reservoir sts, near Cent. Stn., Monday, 4th October, at 7.45.

MEETINGS.

MOREE ELECTRIC LIGHT COMPANY, LIMITED. NOTICE is hereby given that the NINTH Ordinary GENERAL MEETING of the Shareholders will be held at the Employers' Federation Rooms, Third Floor, Hunter House, 26 Hunter-street, on THURSDAY, 7th October, 1915, at 12 o'clock noon.
BUSINESS.
To receive Directors' Report and Balance-sheet for the half-year ended June 30, 1915.
By order of the Board.
R. B STRANGE,
Secretary.

The Transfer Books of the Company will be CLOSED from September 27 to 8 October inclusive.
NOTICE is hereby given that immediately after the Ordinary General Meeting of the Moree Electric Light Co., Ltd., to be held at the Employers' Federation Rooms, Third Floor, Hunter House, 26 Hunter-street, on Thursday, the 7th day of October, 1915, an EXTRAORDINARY GENERAL MEETING of the Company will be held.
BUSINESS.
Amendment to the Company's Articles of Association.

THE FORTEENTH ANNUAL MEETING OF THE PRISONERS' AID ASSOCIATION OF NEW SOUTH WALES
will be held in the
TOWN HALL VESTIBULE AT 4 P.M.
on
MONDAY, the 27th SEPTEMBER, 1915.
His Excellency the Governor, Sir Gerald Strickland, will preside.
Addresses will be given by
Hon. D. R. Hall, Attorney-General and Minister of Justice,
Hon. J. D. Fitzgerald, M.L.C., His Honor Mr. Justice Harvey, Rev. John Ferguson,
F. S. BOYCE, Hon. Sec.

MUNICIPALITY OF MARRICKVILLE.
MARRICKVILLE SOLDIERS' MEMORIAL FUND.
A PUBLIC MEETING of citizens will be held in the Town Hall, Illawarra-road, on WEDNESDAY EVENING NEXT, the 29th inst., to decide what steps shall be taken to perpetuate the memory of local heroes who lost their lives fighting for the Empire.
J. T. NESS,
Mayor.
Town Hall, September 23, 1915.

MUNICIPALITY OF MARRICKVILLE.
ALLIES' DAY.
A PUBLIC MEETING will be held in the Town Hall, Illawarra-road, on WEDNESDAY EVENING NEXT, the 29th inst., at 8 o'clock, for the purpose of taking steps to raise funds for the relief of the distress now existent among the Allied Nations.
J. T. NESS,
Mayor.
Town Hall,
September 23, 1915.

NEW ENGLAND MINES, LIMITED.
NOTICE is hereby given that the First Annual MEETING of the above Company will be held in the office, 35 O'Connell-street, Sydney, on TUESDAY, 5th OCTOBER, 1915, at noon to receive the Directors' Report and Balance-sheet for the past year; to elect Directors in the places of Messrs. R. N. Kirk and S. J. Lerking; and an Auditor in the place of Mr. L. A. Johnston, F.C.P.A., who retire in terms of the Articles of Association, but are eligible for re-election; and to transact any other ordinary business.
By order of the Board.
R. N. KIRK,
Secretary.

WILLOUGHBY SCHOOL OF ARTS, CHATSWOOD.—A Special GENERAL MEETING of Members of the above Institution will be held at the School of Arts, Victoria-avenue, Chatswood, on MONDAY, 11th October, 1915, at 7.45 p.m., for the purpose of Electing a Trustee in place of F. C. Perrin, Esq., resigned.
G. JOHNSTON,
Hon. Secretary

HENRY GEORGE ANNIVERSARY.
TO-NIGHT, at the I.O.O.F. Temple, 149 Elizabeth-street, at 8 o'clock.
Speaker, F. G. Fletcher. Eve, Musical Programme. Refreshments. Tickets, 1s, at entrance.

MASTER Tuckpointers' Association.—General Meeting, To-day, Sept. 25, 8 p.m., Protestant Hall, Castlereagh-st, to discuss advisability of dissolution.

GOVERNMENT NOTICES.

GOVERNMENT RAILWAY.
FROM PICTON TO MITTAGONG (MAIN SOUTHERN LINE DEVIATION).

NOTICE OF LANDS TAKEN FOR RAILWAY PURPOSES BY THE CHIEF COMMISSIONER FOR RAILWAYS AND TRA

TO LET.

ARNCLIFFE.—Furn. Cott. to Let, 4 rms., kit., all conven., reasonable rent. 'Phone, Kog. 156.

ARNCLIFFE.—D.F. Brk. COTT., 4 rooms, kit., l. b. Call Sat., after 1, Kinross, Stanley-street, 2 mins. station.

AT WENTWORTHVILLE.—To Let, Lovely Cottage, 4 rooms, kitchen, all conv., large yard, close station, 35/ week. PLUMB and SON, Wentworthville. 'Phone, 310 P'matta.

A COTTAGE, 4 r., 11, cop., tubs, stove, etc. Inquire 46 South-st, next White City, R. Bay.

AUBURN.—Three New Cotts., 10/, 11/, 12/. Apply Alfred Bay, 32 Queen-st.

ARCHITECT'S OFFICE, well lighted and newly furnished, 12s per week; also ground floor Office, furnished, opposite G.P.O. BI CHANAN, 10 Post Office-chambers, Pitt-street.

ANNANDALE, No. 20, Annandale-st, near Parramatta-rd.—Fine Dct. Brk. Residence, 9 rms., kit., good pos., nr. sect., only 27s. Apply premises.

AT Tempe Heights, near station.—Stone COTTAGE, HOMESTEAD, 14 rooms, overlooking surrounding country, 1 or 4 acres, cheap; rent to reliable tenant. QUINN, Agent, Tempe Station.

AT WAITARA, North Shore Line.—To Let, Modern 5-roomed COTTAGE, grounds, 2 acres, orchard, lawns, and vegetables. Rent, £90. PERCY ETHELL and CO., 163 Pitt-street.

A 3-ROOMED COTTAGE to Let, 50 Cooper-street, off Raglan-street, Waterloo, kitchen, stove, side entrance. Rent, 9/. PERCY ETHELL and CO., 163 Pitt-street.

AT MALVERN HILL.—To Let, very best arranged COTTAGE, close to station, electric light, quite modern. Rent, 20/6. PERCY ETHELL and CO., 163 Pitt-street.

AT EASTWOOD.—To Let, Double-fronted 6-roomed Cottage Residence, sleep verandah, fruit trees, art fittings. Rent 22/. PERCY ETHELL and CO.

AT PETERSHAM.—To Let, 7-roomed RESIDENCE, good position, close to station. Rent, 35/. PERCY ETHELL and CO., 163 Pitt-street.

AT NEUTRAL BAY.—To Let, Choice 5-rmd. BUNGALOW, well enclosed sleep verandah, garden, rent 42. PERCY ETHELL and CO., 163 Pitt-street.

AT ENFIELD.—To Let, GENTLEMAN'S 7-RMD. RESIDENCE and 4-RM. COTTAGE, with stable, coachhouse, stabling. Rent, £104. PERCY ETHELL and CO., 163 Pitt-street.

AT NORTH SYDNEY, near Lavender Bay Steamer.—To Let, 2-storey Brick RESIDENCE, 8 rooms, rent £130. PERCY ETHELL and Co., 163 Pitt-st.

A GENTLEMAN'S BUNGALOW to Let, at Rose Bay, having 8 rooms, spacious verandahs, lovely position, garden, etc., rent £54. PERCY ETHELL and CO., 163 Pitt-street.

AT WAHROONGA.—To Let, Gentleman's COTTAGE RESIDENCE and grounds, 7 rooms, tennis court, flowers, vegetables, fruit, near station. Rent 45s. PERCY ETHELL and CO., 163 Pitt-street.

AT BONDI.—To Let, new 4-roomed Cottage, with kitchen, tubs, etc. Rent, 15/. PERCY ETHELL and CO., 163 Pitt-street.

AT ROSE BAY.—To Let, a compact 5-roomed RESIDENCE, good views, nice position, vestibule, verandah, rent 35s. PERCY ETHELL, 163 Pitt-st.

AT ROSEVILLE.—To Let, well arranged 5-roomed COTTAGE, with kitchen, tubs, close train, rent £1 6d. PERCY ETHELL and CO., 163 Pitt-street.

ASHFIELD.—Brick COTTAGE, 4 rms., kit., 16/.
ASHFIELD.—Brick COTTAGE, 5 rooms, kit., 20/.
ASHFIELD.—Brick COTTAGE, 4 rooms, kit., 18/.
CROYDON.—Brick COTTAGE, 5 rooms, kit., 17/6.
PETERSHAM.—Brick COTTAGE, 4 rooms, kit., 17/6.
CAMPERDOWN.—Brick COTTAGE, 3 rooms, kit., 15/.
LEICHHARDT.—Brick COTTAGE, 5 rooms, kit., 17/6.
PETERSHAM.—Brick HOUSE, 8 rooms, kit., 30/.
WAVERLEY.—Brick HOUSE, 4 rooms, kit., 14/.
GEO. E. WEATHERILL, Ashfield; and 113 Pitt-street.

ANNANDALE.—Cottage, newly renovated, 3 rooms, bathroom, kitchen, laundry, backyard, 15/. Key next door.
ASHFIELD.—Cottage, 4 rms., kit all offices, one; BELLEVUE HILL.—Attractive Cottage, 5 rooms, kitchen, all offices, ideal position, near tram, 25/.
NEUTRAL BAY.—Cottage, 5 rooms, kitchen, all offices, 22/6.
GLEBE.—House, near tram, 8 rooms, kitchen, all offices, 25/.
PADDINGTON.—House, 6 rooms, kitchen, all offices, 1 minute tram, 22/6 6d.
SUMMER HILL.—House, 5 rooms, kit., all offices, 17s 6d.
STANMORE.—House, 6 rooms, kitchen, all offices, in good order, 20/.
STANTON and SON, Ltd., 129 Pitt-street, Sydney.

A BEAUTIFUL NEW COTTAGE, on large allotment, laid out in garden, in the GARDEN SUBURB OF ROSEBERY, within 20 minutes of the city, close to tram. MOST ARTISTICALLY DESIGNED Containing 4 large rooms, breakfast-room, kitchen, laundry, linen press, bathroom, and all modern conveniences. ELECTRIC LIGHT THROUGHOUT. Tenant must agree to keep the premises in good order. RENTAL 25/ PER WEEK.
THREE OF THESE HOMES NOW AVAILABLE.
STANTON and SON, Ltd., 129 Pitt-street.

AT 33 Glenlyon-st, Paddington.—Cond. furn. House, 6 rms., gas stove, every convenience, quiet family, summer months; 3 gns. Bondi Beh., tram, 20s.

A SUP. D.F. Brk. Cottage, cor Nelson and Shade-sts, Ashfield, 14 sec. tram, 9 Randle-st, Newtown.

AT WOOLLAHRA, No. 131 Jersey-road, House, 7/6. AT Wallis Buildings, No. 107 Paddington-street.—House, 10/6.

AT WAVERLEY.—Coleraine, Evans-street, a Detached Modern Cottage, 7/.

AT WAVERLEY.—Burns-court, Wisley-street, Modern Cottages, 10/.

AT PADDINGTON, No. 94 Harcourse-street.—House, with large shed and stable, 25/.

AT FOREST LODGE, No. 350 St. John's-road, opposite Glebe Town Hall, House, 6 rooms, 20/.

AT PADDINGTON, Nos. 9 and 50 Dudley street, House, 15/.

AT WATERLOO, No. 11 John-street.—House, 15/.
WALTER HARDIE and CO., 4 Queen-street, Woollahra.

AUBURN.—Nice Modern Brick Villas, 5 and 6 rooms, all possible conveniences, very handy station, 20/, 22/6, 25/. ROBERT HAILEY and SON, Auburn.

AUBURN.—Rooms, Cottages, good positions, 4 and 5 rooms, 10/6, 11/6, 13/6; Harber and Sons, opp. Stn.

ARNCLIFFE.—Cottages, House, 3/6 to 7/6, 5 rooms, 10s, 12s 6d, to 20s. A. Goddard, Arncliffe.

ARNCLIFFE, 4 mins. stn.—Very super. D.F. Brk. Villa, 5 rms., kit., all conv. Key next door. A. Goddard, Arncliffe.

ARNCLIFFE Heights, close stn.—Br. House, 6 rms., kit., conns., large allot., £1. A. Goddard, Arncliffe.

BAY-ROAD, North Sydney.—Detd. brick Cottage, 4 rooms, gas stove and all convens. G. Reed, Bay-rd.

BURWOOD.—FACTORY, SHOP.
BETWEEN D.F. BRICK COTTAGE, containing 7 rooms, dressing-room, kitchen, laundry, etc. LAND 40 x 235; side entrance. RENT 22s 6d per week.
WALTER HARDIE and CO., 4 Queen-st, Woollahra.

BONDI, near Beach and Tram.—Mod. Brick Cottage, 4 good rooms, kit., etc., view. Rent 4/ week. IBBELS and MACDERMOTT, 68½ Pitt-st., T., City 1054.

BONDI.—Detached Cottage, Anglesea-st, 4 large rooms, good yard, 7/6.

'Phone, 453 Pad. Govt. Savings Bk. chs. D'hurst. BURWOOD.—Two-storey 9-roomed House, large grnds., best part, near rail and trams, redecorated throughout, every modern convenience, lovely view, 'bus stop for Strathfield. 'Phone on. Rent, 2 guineas weekly, clear. Address Box 5, Burwood, or 'Phone 55?.

BELLEVUE HILL, KAMBALA ROAD.—DESIRABLE Residence, contg. 9 rms., kit., bathroom, laundry, etc., with hot and cold water. Fine shade trees. Glorious views. Rent £150 p.a.
RICHARDSON and WRENCH, LTD., 92 Pitt-street.

BALMAIN, 46 Ballarat Road.—HOUSE, contg. 3 rooms and kitchen. 4/ per week.
PERPETUAL TRUSTEE CO., LTD., 2, 4, 6 Spring-st.

BONDI, 17 Glen-street, Cottage, contg. 4 rooms and kitchen, rent 22s 6d per week). Apply
PERPETUAL TRUSTEE CO., LTD., 2, 4, 6 Spring-st.

BALMAIN, 81 Curtis-st.—Semi-detd. 2-storey House, available for occupation, 9 rooms, 22s 6d. Apply Mrs. Thomas, on premises, or
E. O. MITCHELL, 167 Pitt-st, cr.

BAY-ROAD, House, 5 good rooms, all conven., beaut. harbour views, 9 minutes railway. Apply Telephone 54, North Sydney. Rent 22s. per week.

BANKSTOWN, Two-roomed Cottage, 6s; 3 rooms, 10s; 3 rooms and kit., etc., 10s; 3 rooms, kit., etc., 15s.
'Phone, 189 Lidcombe. F. W. ROSE and CO., Bankstown.

BAY-ROAD.—Brick House, 5 large rooms, kitchen, etc., nr. station; bath views, 25s week. Bay-rd; Furnished, Detached Brick Cottage, 4 rooms, kitchen, etc.; fine views, 2s 6d per week. Bay-rd; Unfurnished, 4 rooms, kitchen, and offices; lovely views, near station, 22s 6d per week. Tce., 1290 N. Syd.
S. E. CALKIN, Bay-road, next Station.

CITY.—Large Room, cent. position, suit any business, 10s per week, 25/. Bells and MacDermott, 68½ Pitt-st.

CHATSWOOD HEIGHTS.—Cottage, 4 rms., close tram, train, road, nr. sect. Gibson, Rosecut, Chatswood.

CHATSWOOD.—Br. Cottage, 5 rms., kit., modern conv., rent 23s 6d. DAVIS, Hazlehurst, Chatswood 162.

COMFORTABLE COTTAGE, Desmond, Stuart-street, Longueville, 6 rms., kit., laundry. Apply Accountant, Minter, Simpson, Co., Hunter-st; or P.O., Longue.

CONCORD, a mins. Burwood, Strathfield 8m.—5 rms., kit., bath, etc., stove; situate Parramatta-rd, tram, 4 doors; 17/6. WAVERLEY.—Brick House, 4 rooms, kit., 14/.

CITY.—Shop, Corner Goldard, Ada-st, Concord.

CITY, No. 30 O'SULLIVAN-ST.—HOUSE, 3 rooms, etc., 15s. R. Sutherland and Co., 76 Pitt-st.

CHATSWOOD.—Cott., 5 rms. and all offices, 3 acres land. Rent 22s 6d. DAVIS, Hazlehurst, Chatswood 162.

COTTAGE, 5 large rooms, tram to door, 2d sec., tenant buy little furniture. E., 59, Herald.

CREMORNE.—Furn. Cottage, 7 rms., comp. offices, £3. Gray and Co., opp. Public School, Mosman.

CONCORD WEST.—COTTAGE, with bath and p. & h. laid on, kitchen, 7/6. Apply water, £2-6, every convenience, close station. Todhunter, Concord West.

CROW'S NEST.—Cottage, 4 rms., conns., large garden, 15s per week. Apply Train, Archimedes-st.

CITY, 285 GEORGE STREET.—OFFICE, No. 10, 20s, suitable music, dancing, or other business.
BACKHOUSE and GOYDER, 14 Martin-pl., opp. G.P.O.

CITY, ELIZABETH-STREET.—SHOP, in good position, roomy, and well lighted, 30s.
H. SUTHERLAND and CO., 76 Pitt-street.

CITY.—GROUND FLOOR, in MARKET-ST, suitable for SHOWROOM or STORE, with imposing street front and cart entrance. LOW RENT.
J. T. WALL and CO., 80A Pitt-street. City 2787.

CITY.—MODERN OFFICE and SHOWROOM, in Strangetion House, King-st, splen. lighted, with goods and passenger LIFTS. MOD. RENTAL.
J. T. WALL and CO., 80A Pitt-street. City 2787.

CITY, Liverpool-street.—Offices, 2 rms., kitchen, all offices, with 2-floor Factory in rear, suit any business, long lease, low rent to good tenant.
STANTON and SON, Ltd., 129 Pitt-street.

COTTAGE, 3 rooms, wall., cent. rent 12s. Apply The Heights, Durlan-rd, Caringbah.

CITY.—House, 6 large rms., with factory in rear, rt. £3 to good tenant, 178 Liverpool-st.

CITY.—House, 7 rooms, 30s per week. Thomas Bros., 3 Castlereagh-st, Sydney.

COTTAGE, 5 minutes station. Apply York Cottage, Shaftesbury-road, Burwood. H. Bleblin.

CLARENCE-STREET.—Self-contd Warehouse, ground and 2 upper floors, each 40 x 64, lane at rear, well lighted. Just renovated.
STANTON and SON, Ltd., 129 Pitt-street.

CLARENCE STREET.—Floor, 1520 sq. ft., well light and airy, every convenience, exceptionally low rental, £5 per month.
STANTON and SON, Ltd., 129 Pitt-street.

CITY, George-street, Haymarket.—STORE or WORK SHOP, 50/; also smaller one, 30/.
P. J. PRATT,
Apply Solicitor, 105 Pitt-street.

CITY, GEORGE-STREET WEST, near P.O.—Lock-up SHOP, suit any business.
BATT, RODD, and PURVES, Ltd., 68 Pitt-street.

CREMORNE.—RESIDENTIAL, own grounds, 20 rms., £8.

COOGEE, opp. Ladies' Baths, facing surf.—Cheap. KENSINGTON.—SHOP and DWELLING, tram stop, 30s. CENTENNIAL PARK.—Detached HOME, 6 rms., 35s.

SHOP, CORNER POSITION, just completed, £3. R. SHAW and CO., Chalis House, opp. G.P.O., sthnh.

CITY PREMISES.
J. T. WALL and CO., 80A PITT-STREET,
Have a large list of
WAREHOUSES, STORES, FLATS,
and SAMPLE ROOMS.
Also, RESIDENTIAL SITES of all sizes.
in ALL MOUNTAIN CENTRES.
WILL BUILD TO SUIT REQUIREMENTS.

CITY, 22 Brumby-st.—HOUSE, containing 5 rooms, kit., etc., 22s 6d per week. Key No. 16.

COOGEE.—Furn. Cottage, 3 bedrms., dining-rm., kit., gas stove, 2 min. tram, beach, main road. Tel., Rand. 378. EVANS, Carr and Mount streets, Coogee.

CAMPERDOWN, 1 minute Tram.—4 rms. and kitchen, 16/ per week.
LINDSAY BLOOMFIELD, Ocean House, city.

CHATSWOOD.—Cottage, 4 rooms, kitchen, 17/6 week.
CHATSWOOD.—Cottage, 5 rms., kit., 20/; p. wk.
CHATSWOOD.—Cottage, 6 rooms, kit., 25/ per week.
HUGH DUFF and CO., 288 Geo.-st; and Chatswood.

CITY.—STORE, CENTRAL POSITION.
Ground and First Floors, each 35 x 50, good light, suit Engineer, Machinery Merchant, etc., £4 week.
IBELS and MACDERMOTT, 68½ Pitt-st. T., City 1054.

CHATSWOOD.—4 rms. and kitchen, 17/6 per week.
LINDSAY BLOOMFIELD,
Ocean House, 24 Moore-street, city.

CITY FACTORY.—A complete Modern Building of TWO FINE FLOORS, CENTRAL SITUATION, 100½ x 80ft. Rent only 45/ week. Very Low.
LINDSAY BLOOMFIELD,
Ocean House, 24 Moore-street, city.

CHATSWOOD.—HAITHBY, Archer-st, standing in its own grounds, cont. 5 rooms, kit., etc., Reduced Rent, or FOR SALE. Apply PERPETUAL TRUSTEE COMPANY, (LIMITED), 2-4-6 Spring-street, Sydney.

COTTAGE (almost new), Eton Accord-avenue, Waverley, 4 rooms, kitchen, all conditions; one minute to tram (Bellevue Hill) and yet quite private, 6 rooms and kit., every conv. S. E. Perdriau, Killara, N.S. line.

CHATSWOOD.—Brick Cottage, detached, 4 rms., kit., bathroom, tubs, etc., cricket ground and stn. G. W. SMITH, 23A Pitt-street.

CITY, GROUND FLOOR, modern building, 18 x 75, lane at rear, good light, low minutes from G.P.O., moderate. ARTHUR PRATT, 319 Clarence-st, next.

CITY WAREHOUSES, FACTORIES, OFFICES, FLOORS, SHOPS.
Apply LEVENTHAL BROS., No. 7 P.O. chbrs., Tel., City 4780. 114A Pitt-street, opp. G.P.O.

CITY.
COTTAGE,
LOCK-UP SHOP ADJOINING; also
NEW STABLE or MOTOR SHED, with MAN'S ROOM, all up-to-date, and Brand's Place, electric light.
To be LET separately, or as a whole.
MITCHELL and CRANSTON,
116 Abercrombie-street.

CLARENCE-ST.—WAREHOUSE PREMISES, ground and 2 upper floors, each 40 x 84, lane at rear, well lighted, just renovated.
STANTON and SON, Ltd., 129 Pitt-street.

CRONULLA.—New shop, tram term. Inspection inv. Horsfield, Tooth's Brewery, Sydney; or Cronulla.

CHOICEST POSITION, MANLY.—To Let, middle October, Furnished or Unfurnished, Gentleman's Residence, all modern conveniences, large garden, garage. For particulars apply
Box 982, G.P.O.

CITY PREMISES.
SHOPS AND OFFICES,
WAREHOUSES AND FACTORIES,
We are Agents in the Letting of Shops, Offices, Warehouses, Floors, and Factory Premises within the city and best position adjacent thereto.
AT VARYING RENTALS.
STANTON and SON, Ltd., 129 Pitt-street.

COMO.—Water-frontage Cottage, 5 minutes from station, contg. 4 rooms, kitchen, bathshed, rent 15s week.
RAINE and HORNE,
70 Pitt-street.

CITY, CARRINGTON-STREET,
facing Wynyard-square,
HOUSE, 9 rooms, kitchen, and offices.
RAINE and HORNE,
70 Pitt-street.

CITY, 30 Charles-st.—House, 4 rooms, kit., etc.; rent 15s 6d per week.
H. W. HORNING and CO., Ltd., 131 Pitt-street.

DARLINGTON, 3 Rose-lane.—3 rms., kit., 11s, newly renovated. Key No. 3.
DARLINGHURST, 52 Darlinghurst-road.—2 rms., first floor, 8s. Key office.
ERSKINEVILLE, 41 Malcolm-street.—4 rms., kit., 17s. Key No. 43.
GLEBE, 218 and 220 St. John's-road.—5 rms., kit., 16s. Key office.
GLEBE, 62 Derbigh street.—5 rms., kit., 16s 6d. Key office.
NEWTOWN, 60 Camden-st.—Cottage, 4 rms., kit., bathroom, etc., 16s. Newly renovated. Key No. 71.
NEWTOWN, 6 Bray-street.—4 rms., kit., 16s. Newly renovated. Key No. 12.
PADDINGTON, 5 Olive-street.—5 rms., kit., etc., 22s. Newly renovated. Key office.
REDFERN, 70 Hugo-street.—4 rms., kit., 14s. Key No. 66.
ROZELLE, 6 Robert-street.—3 rms., kit., etc., 15s. Key office.
ST. PETERS, 26 Crown-street.—3 rms., kit., etc., 15s. Key No. 24. Newly renovated.
BACKHOUSE and GOYDER, 14 Martin-pl., opp. G.P.O.

DET. Brick Cottage, 5 rooms, heights Randwick, Bondi, small dep., bal. rent. A. J. B., Herald.

DARLINGHURST, Barcom-avenue.—Dwelling, cont. 5 rooms, kit., etc., rent 22s 6d per wk. Apply PERPETUAL TRUSTEE CO., LTD., 2, 4, 6 Spring-st.

DARLINGHURST.—Furnished RESIDENTIAL or private House, lovely position.
CONFIDENCE, William-street Post-offices.

DARLING POINT.—GILTAR, MARATHON-AVENUE, A good rooms, kitchen, offices. JUST RENOVATED. MARSHALL and DEMPSTER,
112 Pitt-street.

DOUBLE BAY.—Furnished Cottage, 3 bedrms., dining, kitchen, laundry, piano, gas, fuel stoves, linen, cutlery, roadside terms, 6 months. Apply 53 Bay-street, open 2 days.

DARLINGHURST, 164 Barcom-avenue.—6 rooms, kitchen, and all conveniences. Apply on premises.

DARLING POINT, BEACH-ROAD.
Attractive, Modern, Detached RESIDENCE, contg. 7 fine rooms, kit., 2 bathrooms, and every convenience, GARAGE. Rent £160 per annum.
RICHARDSON and WRENCH, LTD., 92 Pitt-street.

DARLINGTON, BEACH-ROAD, OFF BATHS.—Excellent HOUSE, contg. 8 rooms, kit., bathroom, laundry, etc.; lovely balconies, overlooking harbour, facing reserve. £130 p.a. ELECTRIC LIGHT.
RICHARDSON and WRENCH, LTD., 92 Pitt-street.

DARLING HARBOUR.
PIER-ST., opp. THE RAILWAY GOODS SHED, about 29,000 feet of Letting space.
Lift to carry 23cwt.
RENT, £15/0 and Taxes.
RICHARDSON and WRENCH, Ltd., 92 Pitt-street.

DRUMMOYNE.—Villa, 4 rooms, kit., 21/.

ENNANDALE.—Cottage, 3 rooms and kit., 15/.
NEWTOWN.—Cottage, 3 rooms, kit., 16/6.
PADDINGTON.—House, 5 rooms, kit., 22/6.
BONDI.—Villa, 4 rooms, kit., 22/6.
BRONTE.—Villa, 4 rooms, kit., 22/6.
BONDI.—Cottage, 3 rooms, kit., 12/.
BONDI.—Shop and dwelling. Rent on application.
SURRY HILLS.—Shop and dwelling. Rent on applic.
ABBOTT, KERR, and CO., 29 Moore-street.

EPPING.—New Bungalow, 5 rms., kit., 25/. Also, Cottage, 4 rms., kit., 17/6. Godfrey, Agts., cor. Souter-Bridge sts, E.

EXMORE, 70 Station-st.—5 rms., bal., kit., all conv., near trams, rail, lge. yd., 25/.

FURN. Cottage, 5 rooms, kit., etc., well appointed, £2 2s per wk. Murray and Co., Epping.

ELLENSWILD, Bronte COTTAGES, modern conns., grand views, suitable for boarding establishment, rent, with 2 acres garden and orchard, £2 per week; with 20 acres extra, 30s. Apply
JOHN E. MOORE, Camden.
Agent introducing tenant given commission.

EAST HILLS, Power-st.—Poultry Farm, 6 acres, W.B. Cottage, 5 rooms, bathroom, city water, rent 12s. A. MACAULAY, Auctioneer, 121 Bathurst-street. 'Phone, 320 CBY.

FURNISHED, Glebe Point.—Superior Res., 6 rms., all offices, piano, gas stove, lin., cutlery, 4 min. tram, rice locality. Slecombe and Co., 112 Castlereagh-st.

FURNISHED RESIDENCE, DARLINGHURST.
CLOSE TO WILLIAM-STREET TRAM.
4 BEDROOMS, DRAWING and DINING ROOM, piano, gas stove, and every conv.
RENT, 2½ guineas to a good tenant.
Apply
LEVENTHAL BROS., No. 7 P.O.-chambers,
Tel., City 4780. 114A Pitt-street.

EDGECLIFF.—First-class position, close to tram.—MODERN DETACHED RESIDENCE,
CONTAINING 14 rooms, 2 bathrooms, and all usual offices, hot-water service, ELECTRIC LIGHT, MOTOR GARAGE, Etc.
Suitable for FIRST-CLASS BOARDING ESTABLISHMENT or FLATS. Rent £250 p.a.
PERCY G. SHARPE,
City 7047. Lombard-chas., 107 Pitt-st.

FURNISHED, MOSMAN.—Well-furn. Mod. Villa, 6 r., kit., all convs., gas stove, bath-heater, piano, cutlery, large grounds, tumbledown, stores on pr. ferry. harb. views. 7/6 month. 50s. Tel., Wahroonga 607.

FURN. Cottage, 6 rooms, 3 minutes Wollstonecraft station. Low rent reliable tenant. 300 Alfred-street.
Telephone, 335 North Sydney.

FISH and Chip Shops, furn. complete, busy suburb, £2 week. Apply G. D. MICHAL, 287 George-st.

FURN., Neut. Bay, 4/. 5k. Cott., 4 rms., etc., 8/6 pw. Key next door. Stanton and Son, Ltd., 129 Pitt-st.

FURN., at Queenscliff, Manly, new 4-room Cottage, gas stove, electric light, near ocean and tram. Box 2017, G.P.O., Sydney.

FURNISHED, Mosman, fine view, close tram, three adults, 30/6. Box 1200, G.P.O.

FURN., Narrabeen, yng. couple, nice Home, Let part. suitable people. Reasonable. P.O., Narrabeen.

FIRST Floor, Mann's-buildings, 106B King-street, to Let, splendid position, every conv. Also, Two Offices, Farrell's-chrs., 72½ King-st, nr. York-st, rent moderate. Apply Daniel Spillane, Farrell's-chambers.

FURN. HOUSES in all suburbs, including Edgecliff, Bellevue Hill, Waverley, Randwick, Coogee, Bondi, Darling Point, Rose Bay, Hunter's Hill, Double Bay, Parling Point, Rose Bay, Hunter's Hill, Double Bay, Pymonts, Chatswood, Wes. Subs., Nor. Subs. Rentals to suit the times. REGINALD WEAVER and CO., Ltd., Est. Agts., 76 Pitt-street.

FACTORY FLOORS, each 7500ft floor space, Ballarat House, Wentworth-avenue. PHILLIPS, WHEELER, and CO., 7 Moore-street, Sydney.

FURN. Cottage, 5 rooms, kit., cut., linen, etc., 8s wk., adults only. 55 Annesley-st, Leichhardt.

TO LET.

FURNISHED COTTAGE, 5 rooms, etc., sleeping-out verandah, well furnished, bath-heater, gas stove, every comfort, £3 3s.
LOMA, Jersey-road, Artarmon.

FURNISHED COTTAGE, MOSMAN, near tram, 2 sitting-rooms, 3 bedrooms, kit., etc., gas stove, piano, linen, cutlery, garden, lawns. Rent 50/ week. IBELS and MACDERMOTT, 68½ Pitt-st. T., City 1054.

FURN., Kirribilli Pt., Water Frontage.—Gent.'s Home, 3 recep.-rms., 2 bedrms., kit., offices, ball.-rm., cheap rental. Phillips, Wheeler, 7 Moore-st, Syd.

FURNISHED, BONDI, on the Heights, ocean views.—Exceptionally Well furn. Cottage, 3 bedrooms, D. and Drawing Rooms, sleeping-out verandah.
AXTENS and JOHNSON, 90 Pitt-street.

FURNISHED, MOSMAN, NICE POSITION.
Well-furnished Cottage, 2 sitting, 4 bed rooms, kit., etc., nice view. low rent, £2/10/ week.
IBELS and MACDERMOTT, 68½ Pitt-st. T., City 1054.

FURNISHED, ASHFIELD.—TO LET, well-furnished Cottage Residence, beautifully situated, and outstanding large dining, drawing, and 3 bed rooms, breakfast-court, kitchen pantry bathroom with heater and lumber-room; front and side verandahs overlooking grounds 100 x 160; also commodious garage. Owner leaving for few months. Rent moderate to adult and reliable family.
STANTON and SON Ltd., 129 Pitt-street, Sydney.

FURNISHED HOUSES TO LET.
DOUBLE BAY.—6 rooms, bath, linen, etc., £2/5/.
MOSMAN, close to ferry.—6 rooms, £2/2/; 8 rs., £3/5/.
N. SYDNEY.—6 rs., gas stove, lin., cut., t. et., £2/10/.
ASHFIELD, close stn.—6 rooms, well furn., £2/2/.
COOGEE.—5 rms., all conv., 3 min. tram, beach, £2/2/.
COOGEE.—6 beds., 3 recep. rooms, piano, lin., cutlery, own grounds 107 x 132. Garden. £4/10/.
VICTORIA ST., Prv. Res., 8 rooms, beau. fur., £3/10/.
D'HURST.—Brge Furn. Residence, 8 rooms, 3 servants, £3. Also, others. J. ELLIS, 156 King-st. City 3407.

FOREST LODGE, 142 WIGRAM-RD.—Semi-det. Brk. COTTAGE, 3 rooms, bath, kit., and all modern convs. Rent £1 per week. Lease.
J. W. CRANE, Agent, Ocean House, 24 Moore-street.

FACTORY, suit tailoring, over block shop, 68ft x 30ft, electric, concrete floor. 580 king-st, N'town.

FACTORIES, in city, self-contained building and Flats.
PHILLIPS, WHEELER, and CO.,
7 Moore-street, Sydney.

FURN., well, Half Lovely Water-front Cottage, gas stove, large grnds., close ferry and tram, 40/. Daisybank, Point-rd, Woolwich. T., Hunter's Hill 243.

FURNISHED Gentleman's Residence, Cremorne, 10 rooms and offices, all modern conveniences, three months from December 1st; rent moderate desirable tenant. R. P. Fairfield, Murdock st., Balmain-st stop

FURNISHED, at BEACH-ROAD, DARLING POINT, Attractive, Modern RESIDENCE, with fine wide verandahs, overlooking harbour, and contg. drawing, dining, and breakfast rms., 4 bedrooms, kit., bath-room, etc., bath heater, gas stove, Wilton carpets, piano, nicely furnished, 6 months or longer, £4 4s per week.
RICHARDSON and WRENCH, LTD., 92 Pitt-street.

FURNISHED, Chatswood, Bk. Cottage, 5 rms. and offices, 2 cart stalls, 2 trams, 2 sets furniture, 4 or 6 months. Rent, £2 2s. Inspect any time.
Actinotus, Havilah street, Chatswood.

FACTORY, brick, 2 floors, 40 x 80, 4 minutes Central Station, PETERSHAM. Rent £200 p.a.
'Phone, 177 Redfern. Phillip-street, Redfern.

FACTORY, 25 x 120, entrance two streets, concrete floors, gas, electricity, yard, £3, Let or Sell. 8 Eveleigh-street, Redfern. Apply Forge, next door.

FURNISHED, WOMAN, WITHIN 8 MINUTES OF FERRY, IN ELEVATED POSITION, COMMANDING HARBOUR VIEWS.—Modern d.f. Brick Villa, contg 2 reception, 4 bed rooms, kit., bath-room (hot water), bathroom heater), etc. PIANO, CUTLERY, etc. £2 10s per week.
WARRAWEE, CLOSE TO STATION. FINE VIEWS.—Modern Brick Villa, 2 large reception and 4 bed rooms, breakfast-room, kit., (gas stove), bathroom (heater), etc. PIANO, CUTLERY, TELEPHONE, etc. £2 15s per week
Full particulars and cards to view,
WALTER HARDIE and CO., 80A Pitt-street.

FALMOUTH CHAMBERS, 117 PITT STREET.

TO LET.—
On 2nd Floor, fronting Pitt street, about 1100 sq. ft. of Space, well adapted for subdivision into offices. Rent, strong tenant, £240.
On 1st Floor, Suite of 3 rooms and strong room. RENT, £156.
On 1st Floor, Room, suitable for 2 small offices. RENT, £78.
These premises occupy the premier position in the city, and the offices are eminently suitable as a location for any high-class business or profession.
C. H. CRAMMOND,
MANAGING AGENT,
70 PITT-STREET, SYDNEY.

FURNISHED, AT WAITARA. Close Station.—New VILLA, drawing, dining, 3 bed rooms, gas stove, piano, 2 acres garden, etc., £2 10s.
MARSHALL and DEMPSTER,

FURNISHED, AT ROSE BAY HEIGHTS,
RESIDENCE, harbour views, wide verandahs, sleeping-out balconies, living, dining, smoke, BILLIARD, 5 bed rooms, 2 maids' rooms, kitchen, electric light, garden, lawn, TENNIS COURT, GARAGE, PIANO, LINEN, CUTLERY, £7 7s.
MARSHALL and DEMPSTER.

FURNISHED, at FRESHWATER, QUEENSCLIFF.—Excellent Cottage (A HOME), contg. drawing and dining rooms, 3 bedrooms, bathroom, kitchen, etc. Electric light, piano, 3 months or longer. Absolutely quiet, 50yds. from Freshwater Beach. Rent to right tenant.
RICHARDSON and WRENCH, Ltd.

FURNISHED CAMP COTTAGE at FRESHWATER, contg. 2 rooms, kit., bathroom, and wide verandah. Gas stove. Nicely furn. Rent 12/6 per week. Lease.
RICHARDSON and WRENCH, Ltd., 92 Pitt-street.

FURNISHED, at COOGEE, near tram and beach.—New Residence, contg. recep. lounge, dining-room, 4 bedrooms, sleeping-out room, bathroom, kitchen, laundry, and every convenience. Bath-heater, gas stove, ice-chest. Key No. 6 or 12 months.
RICHARDSON and WRENCH, Ltd., 92 Pitt-street.

FURNISHED, AT CARR-STREET, COOGEE.
Attractive Cottage, contg. drawing, dining, and breakfast rms., 4 bedrooms, bathroom, laundry. Bath-heater, gas stove. Tel. 6 or 12 months. £4 4s p. wk. Richardson, Wrench, Ltd., 92 Pitt-st.

FURNISHED at NEUTRAL BAY.—6-rmd. Cottage, (double fronted), everything complete. Rent £2/2/.
PERCY ETHELL and CO., 163 Pitt-street.

FURNISHED, WATER-FRONTAGE, to Let, THURLOYNE, bus 7 rooms, billiard table, linen, etc. BOATSHED, SWIMMING BATH, etc. RENT £120 per annum.
PERCY ETHELL and CO., 163 Pitt-street.

FURNISHED at MOSMAN.—A Lovely 8-roomed HOME, with grounds, tennis court, near the baths, and having fine ocean views. Low Rent
PERCY ETHELL and CO., 163 Pitt-street.

FURNISHED at MILSON'S POINT, a 7-roomed COTTAGE, having lovely harbour views, everything provided, rent 30/.
PERCY ETHELL and CO.

FURN., Town House of 6 rms., kit., and offices, at DARLINGHURST. Rent £2 2s per week.
PERCY ETHELL and CO., 163 Pitt-street.

FURNISHED, at NEUTRAL BAY, a 7-rmd. Cottage Residence, piano, telephone. Rent, £3.
PERCY ETHELL and CO., 163 Pitt-street.

FURNISHED, Darlinghurst, excellent 7-rmd. Residence, 4 bathrms., all appointments. Rent, 6 guineas. PERCY ETHELL and CO., 163 Pitt-street.

FURN., at ROSE BAY, gent.'s 8-rmd. Residence, fine spacious rooms, all conveniences, 3 guineas to let. PERCY ETHELL and CO., 163 Pitt-street.

GLEBE PT.—Cottage, Dunave, Victoria-rd W., 16s. Brodie, 18 Llewellyn-st, Balmain. Tel., W. 1279.

GRANVILLE.—New 6-rm. D.F. COTTAGE, every convenience, large stable and coachhouse, land Paddock adjoining 100 x 280, 280 feet deep. Rent per wk. optional, 2s 6d extra, 10 min. from station. Apply to-day, Kippingville, Blaxcell-street.

GOOD BAKEHOUSE, Shop, and Dwelling, main thoroughfare, good suburb, excellent opportunity progressive man.
BACKHOUSE and GOYDER, 14 Martin-pl., opp. G.P.O.

GOOD BUSINESS FLATS, BINNEY BUILDINGS, 109 King-street, between Liverpool-street, 2, 50ft x 40ft each; 1 smaller, 25/; Ground Floor, Kent-street, vacant October 1st. Electric lifts, entrances George and Kent streets.

GLEBE.—CARETAKER, or Office, R. Binnie.

GLEBE.—FACTORY PREMISES, having front of 100 feet to Bridge-road, close to wharves and rail, will LET or SELL WHOLE, or PORTION, if required. Full particulars from
LUKE MURAS,
Powell-street, WATERLOO.

HOUSES, each 4 rooms, 14s, Moore Park and Forest Lodge. Phillips, 38 Pitt-st.

HOUSE, 7 rms., water frontage, bathing-house, 15 min. city, 86 Louisa-rd, Longnose Pt., 1st st. P.B.

HOUSE, 5 rooms, kit., all offices, 18s. Clifton-terrace, Frenchman's-road, Randwick. Little Coogee tram.

HOUSE, 5 rooms and kitchen, sewered, all conveniences. 7 Lord-st, North Sydney. Apply Moore, Garriers, Lane Cove-rd, St. Leonards. Tel., 1914 N.S.

HUNTER'S HILL.

APARTMENTS, BOARD, RESIDENCE.

A 16 Fitzroy-st, between Bourke and Crown sts.—Double Furn. Ground-floor ROOM, sep. stove, 8s.

A SINGLE Furn. ROOM to Let, suit young girl going to bus. 41 Albion-st, Paddington.

A Culloray, 261 Clovelly-rd., Redfern, large front bal. Room, comfy, trains, gems, moderate.

A 48 Hopewell-st, Paddington.—Large furn. bal. ROOM, 20s, suit nice, or friends, close to bus.

A LARGE balcony ROOM to Let, every conv., married couple or friends. 29 Fourcaud-st, city.

A TELEN Furn. ROOM, suit man or young woman. 11 Rosslyn-st, near Central Railway.

A FRONT Furn. Room, suit nice, or friends, use dining-rm., kitchen. 4 Pine-st, Newtown.

A Glebe Pt.—2 or 3 Rooms, tram term.—Furnished or Unfurnished; Single ROOMS, gas stove.

AT KURRABA POINT, NEUTRAL BAY.

Large DOUBLE ROOM, extensive Harbour views, two tennis courts, swimming bath.

'Phone, 229 North Sydney.

A Kensington.—Furn. Dble. Room, use kit., suit M.C., or friends. Marmion, Elsmore-st, Kensington

AT 53 Roslyn Gardens, Darlinghurst. Furnished Sitting-room, Bedroom, kitchette; also Single Rooms.

A SINGLE Front Room, facing park, Devonshire House, St. Mary's-terrace, Lower Domain.

AT 251 Liverpool-st, Darlinghurst.—Balcony and Single Rooms, gas, cooking, bath heater; moderate.

AT 59 Oxford-st, Woollahra, vac. gent., single room, good table. 'Phone, 1135 Edgecliff.

A N extra spacious Bal. Room, with board, 24 sec., road terms. 85 Monteath-st, Woollahra.

AT MISKIN HILL, Potts-st, Randwick, nr. tram and rail.—Superior Board and Res., Single, Double Room, hot bath; terms moderate.

AT VIOLA, 216 Victoria-st.—Board and Residence, Double and Single Rooms.

AT 73 Bridge-st, Darlinghurst.—Double and Single Rooms, gas, cooking, bath heater; moderate.

AT 50 Oxford-st, Woollahra, vac. gent., single room, good table. 'Phone, 1135 Edgecliff.

AN extra spacious Bal. Room, with board, 24 sec., road terms. 85 Monteath-st, Woollahra.

AT 53 Roslyn Gardens, Darlinghurst. Furnished Sitting-room, Bedroom, kitchette; also Single Rooms.

A SINGLE Front Room, facing park, Devonshire House, St. Mary's-terrace, Lower Domain.

AT 251 Liverpool-st, Darlinghurst.—Balcony and Single Rooms, gas, cooking, bath heater; moderate.

AT 59

TO LET.

BALMAIN, 118 Short-st (Mort's Dock).—4 Rms., 17s 6d, 21 Smith-st (Dall Book), 6 rms., 20s.

CAMP COTTAGE, Furnished, water, gas, large ver., Maroubra, min. surf, Let, Neptune, Herald Branch.

CORNER SHOP, Residential Rooms, and Garage to LET on Lease, at WATERLOO.
Lessee would make Splendid Income.
PIERCY ETHELL and CO., 168 Pitt-street.

CAPITALISTS.—Wanted to Lease, in one line, A DARLINGHURST BLOCK, comprising—
Twenty-one SUITES of RESIDENTIAL FLATS,
Now in Course of Erection,
at corner of Forbes and Burton streets.
Lessee would derive Splendid Income.
PIERCY ETHELL and CO., 168 Pitt-street.

CUT THIS OUT.

ARTARMON.—SHOP, 4 rooms and kitchen, opposite station, 25s per week.

ARTARMON.—New SHOP, 4 rooms and kitchen, fixtures installed to suit good tenant, 22s 6d per week.

ARTARMON.—New Brick COTTAGE, 4 rooms, kitchen, every convenience, 5 minutes station, 23s.

ARTARMON.—Nearly new COTTAGE, 5 rooms and kitchen, all offices, fruit trees, 8 mins. station, 25s.

CHATSWOOD.—Brick COTTAGE, 2 rooms and kitchen, conveniences, 15s.

CHATSWOOD.—Brick COTTAGE, 4 rooms and kitchen, conveniences, 20s.

CHATSWOOD.—Brick COTTAGE, 5 rooms and kitchen, conveniences, 25s.

CHATSWOOD.—Brick COTTAGE, 5 rooms and kitchen, conveniences, 25s.

CHATSWOOD.—Gentleman's RESIDENCE, nice position, beautiful gardens, lawns, 5 large rooms and kitchen, every possible convenience, 8 minutes train, opportunity to secure exceptionally fine Home, £100 p.a.

"Phone, Chats. 202. SLADE and BROWN, Chatswood, at left of station, and 34 Moore-street, city.

CUT THIS OUT.

CITY, 534 Cleveland-st, near Moore Park.—House, 6 rooms, kit., etc., 30s week. 'Phone, U 1089.

CRANLEY VILLA, COTTAGE, 3 minutes station, 6 rooms, bath, copper, tubs, city water, every conv. Rent 12s p.w.

Tel., 20. M. CHRISTIANSEN and CO., Liverpool

CITY.

CENTRALLY-situated OFFICES, WELL-LIGHTED and COMMODIOUS, from 10s per week.

Apply PERPETUAL TRUSTEE CO., LTD., 2, 4, 6 Spring-street.

CREMORNE.

FINE, FURNISHED HOUSE, of 7 rooms and kit., everything of the best, splendid balconies overlooking harbour, on 1d tram, reasonable rent for 6 months.

L. HARBUTT, Cremorne Junction.

OPEN SATURDAY AFTERNOON.

COTTAGE, Cecil-st, Padd. (Hampden Pk.), 3 rooms, kit., bath and tubs, 15s. Key, R. Dean, 244 Oxford-street, Paddington.

COTTAGE, 2 rms., kitchen, bath, tubs, etc., 10s, suit couple only. M.G., P.O., South Leichhardt.

CANTERBURY.—Furn. Cottage, Homer-st, about 5m. vegetable ground. Apply 46, Gleeb-st, Glebe.

CARLTON.—Furnished Cottage, 3 rooms, kitchen, etc. Piano. C.H., Manly P.O.

COTTAGE VILLA, 6 rms., every conv., 4ft hall right through, wide back verandah, suitable for sleeping-out, and two rms., Rimus ceilings, slate roof, large yard, double gate, fowl enclosure.
T. J. FOLEY, Agent, Lewisham.

CANTERBURY, 5 min. 8th.—4 rooms, all convs., 15/. Another, 6 rms., 4 min. sta., high position, 17/6.
NICHOLAS, 4 Canterbury-rd, Petersham. 'Phone, U1802.

COTTAGES, near 2d tram sect., rents 18s, 20s, 22s 6d. A. R. Stone, 280 Oxford-st, Waverley, T., 398.

CITY, Clarence-lane.—House, 5 rooms, kit., bath. rent 25s p.w.
CHAPMAN and HAZLEWOOD, 67 Castlereagh-street.

COTTAGE, 7 rooms, Terrace-rd, Dulwich Hill, close trains, tram, 18s. Mrs. M'Donald, next door.

COOGEE, 6 rooms from tram and beach.—New COTTAGE, 6 rooms, kitchen, and every convenience. Rent 23s 6d. Apply SPRINGFIELD, Mount-street North

COTTAGE, 8 loose boxes, Randwick. Apply Mawer, 1a, Eastern-avenue, Kensington.

COTTAGE, Petersham, 7 rms., garden, convs., 22/6.

COTTAGE, Annandale, 4 rms., lawn, bath, 17/6.

CITY.—House, 6 rooms, bath, tubs, etc., 22/6.

DARLINGHURST.—HOUSE, 6 rooms, etc., 25/.

REDFERN.—House, 6 rms., bath, tubs, etc., 15/.
R. C. HYSLOP, 329 Pitt-street.

COTTAGE.—House, just completed, 6 rms. and kit., gas stove, gas copper, sl. light, Little Coogee tram 50 yards, 35/. Williams, Whyte, and Co., Coogee.

COOGEE.—New RESIDENCE, right at beach and tram, suit Residential or Boarding-house, 14 rooms, elec. light, big balconies, overlooking beach.
T. PENROSE, Frenchman's-rd, Randwick. Tel., 1059.

COOGEE.—Cottage to LET, at surf, tram terminus, 4 rooms, furniture safe. Stafford, Beam-st.

COOGEE.—Furniture sale. Charming house, 5 rms., piano, linen, cut., g. stove, Roseville, Belmore-rd, 2 mins. bus.

CAMPSIE.—COTTAGES, perfect order, 5 rooms, kitchen, etc, gas stove, 20s. Apply Hazeldene, Warstah-rd, Campsie, or W. F. Butler, Campsie.

DRUMMOYNE, 47 Moore-st.—Brick Cottage, near water, etc., 4 rooms, perf. order, 20s. Apply on door.

DRUMMOYNE.—Modern Brick Cottages, at 18s 6d, 21s, 22s 6d, to 30s. E. P. BOGLE, Bridge and Day streets, Drummoyne.

DRUMMOYNE.—Det. Cottage, 5 r., all convs. 35s. Close tram; Gt. Western Villa, 7 rms., etc., 27s 6d, excellent positions. T. HENLEY, College-st, Dr'myne.

DULWICH HILL, 198 Denison-rd.—Cottage, 4 rms., kit., every conv., rent 17s. Petersham 1634.

DARD, Ocean-street, Double Bay.—Semi-detached Villa, drawing, dining, break'ast rooms, kitchen, etc., with 5 good bedrooms. E. ROBINSON, 72 Cross-street, Double Bay. Edge. 457.

DARLINGHURST.—3 large rooms, kit., bath, copper, and tubs, 17/6. L. Barnett, 152 William-st, city.

DALWOOD-CHAMBERS, 117 BATHURST-STREET, near George-street.

FRONT OFFICE, OVERLOOKING BATHURST-STREET. Splendid Light.

CHEAP.

W. J. DELLOW, Albert-buildings, 110 Bathurst-street.

DRUMMOYNE, Havelock-street, close tram and ferry. —Modern Brick COTTAGE, 5 rooms, all convs., perfect order, low rent, 22/6.
GEO. CLUBB, cr. Darling and Weston roads, Balmain.

DARLING HOUSE, NEXT CENTRAL RAILWAY STATION, CITY.
TEL., CITY 9293.

DULWICH HILL.—Cottage, 5 rooms, reduced rent, very clean. 127 Wardell-rd. Meet owner 3 to 5.

DRUMMOYNE, COLLINGWOOD-STREET.—RESIDENCE, cont. 9 rooms, kitchen, and offices, stabling, and man's room, garden. VACANT 22nd OCT.
WALKER BROS., 8 CASTLEREAGH-STREET.

EPPING, Northern Lane.—Splendid scenery, Mountain air, height above sea level 328ft. Brick COTTAGE, newly furnished, 3 mins. from station. Suit elderly and early married couple. Rent 15s per week. Apply to Mr. COLLOCK, Bridge street, Epping.

ELIZABETH BAY, FACING RESERVE, FOOT OF ITHACA-ROAD.—RESIDENCE, containing 9 rms., BILLIARD-ROOM, servants' quarters, kitchen, etc., STABLES, COACHHOUSE, MAN'S ROOM, TENNIS COURT, GARDEN, ETC. BEING DONE UP.
WALKER BROS., 8 CASTLEREAGH-STREET.

ENMORE, EDGEWARE-ROAD.—COTTAGE, containing 3 rooms, kitchen, copper, etc. Low rent.
RENT 15s P. WK. CLOSE TO ENMORE TRAM.
WALKER BROS., 8 CASTLEREAGH-STREET.

ENMORE, main road.—Carpenter's Workshop, with 4 use bandsaw and drilling machine; rent 20s. STABLES, central position, 1 to 4 stalls.
P. F. GOODIN, Enmore-rd and Simmons-st, Enmore.

ENMORE.—Det. Cottage. Metropolitan-road, wide hall, 4 large rooms, kit., etc., all done up, 22s 6d. Cottage, new, semi-det., hall, 4 large rooms, kit., bath, laundry, etc., close to tram and Mkt. Sq., 18s. Cottage, det., 4 large rooms, kit., laundry, nice block of land, yard bricked, gd. stables and shed, 22s 6d.
MOSMAN.—Residence and Grounds, Military-road, suit doctor, rent £125 per month.
NEWTOWN.—House, hall, 5 large rooms, kit., laundry, etc., all done up, only 20s.
NEWTOWN.—Houses and Cottages, from 12s per wk.
SHOP, Petersham, superior dwelling, bricked yard and stable, only 25s.
ERIN and CO., 16 Enmore-rd, Newtown. T., L 1068.

FURNISHED, AT VAUCLUSE, MODERN RESIDENCE, on the Hill, 6 min. from ferry, fine views of harbour, containing 6 rooms and offices. Low rental to adult family. WELL FURNISHED. PIERCY ETHELL and CO., 168 Pitt-street.

FURNISHED OR UNFURNISHED RESIDENCE, MANLY, WATER-FRONTAGE, 9 rms., kitchen, bathroom, heater, gas stove, range, garage. Rent, Furnished, £6 6s; Unfurnished, £4 4s week.
HUGH DUFF and CO.,
283 George-street, city.

FURNISHED OR UNFURNISHED RESIDENCE, MANLY WATER-FRONTAGE, 9 rooms, kitchen, bathroom, heater, gas stove, range, garage. Rent, Furnished, £6 6s; Unfurnished, £4 4s week.
HUGH DUFF and CO.,
283 George-street, city.

FOREST LODGE.—HOUSE, 5 rms., kit., 22s 6d. Hunter, 277 P'matta-rd, Leichhardt.

FRUIT and GREENGROCERY BUSINESS to Let, 5 rooms, kitchen, stables, etc. Rent 30s.
Apply corner Beaufort-street and Kater-place.

FURNISHED RESIDENCE to Let, Randwick, close to surf, 2 large reception-rooms, 5 bedrooms, every convenience, billiard-room, motor garage, electric light. BOX 827, G.P.O.

FURNISHED, 6 rooms, every conv., 2 min. Bondi Junc., 2 guineas. 145 Grafton-st, Woollahra.

FURNISHED.—STRATHFIELD.
GENTLEMAN'S COTTAGE RESIDENCE, 8 rooms, kitchen, etc, tennis court, linen and cutlery, 43 3s per week, for adult family.
HEIGHWAY and HIGGS, BURWOOD.
Tel., U6149.

FACTORY PREMISES, right at Stanmore Station. 5500 feet of floor space, concrete and brick floors.
HEIGHWAY and HIGGS, BURWOOD.

FURNISHED HOUSE to Let, for one month or longer, North Sydney Heights, 7 rooms. Tennis Court. Particulars, 629 N.S.

FURNISHED VILLA, Potts Point, every convenience, garden and lawns. H. J., Box 797, G.P.O.

FACTORY PREMISES to LET, Johnston and Rose Sts., Annandale, suitable workshop, store, garage, etc. O. RIDGE and SON, Annandale.

FACTORY Premises, suitable for Boots or Leather Work, Clothing, Shirts, Cordials, Laundry, etc., about 4000ft space, or part as Residence, splendid light and access. G. R. SWYNY, 287 Clarence-st.

FURNISHED or Unfurnished Superior Modern House, 9 rooms and offices, 181 Alfred-st, Milson's Pt.

FACTORY or Store to Let, 3 story, good light, handy railway. 129 Devonshire-st. Low rent.

FOUR Houses to Let, 4 rms., kit., gas r., clean, close trams, 10 Jersey-rd, Paddington. 20s good tenant.

FIVE Rooms, kitchen, gas stove, bathroom, lav., garden, large side yard and shed, suitable for a stables and residence. 340 Young-st, Annandale.

FURN. Cottage, 4 rms., piano, gas stove, 20s, 23s. Anderson's, Alfdis-chs., Bondi Junction.

TO LET.

FURNISHED House, cont. 6 rooms, kit., gas stove, bath-heater, well furnished. Apply 64 Toxteth-road, Glebe Point.

FACTORIES (2), one 70ft x 25ft, at Alexandria, one 30ft x 20ft, at Catherine-st, Glebe, ground floors, low rents. Rogers, 41 Arundel-street, Glebe. M. 1767.

GLEBE.—To LET, 25 Darghan-st, 4 rms. and kit., etc.

GUILDFORD.—Let or Sell, choice of 2 sup. Cottages, 4 and 5 rms., papered, every con., city w., g., garden. JENKINS, Berwick-st, off Guildford-rd.

GORDON.—Brick Cott., 4 rms., kit., etc., elevated position, rent 20/. D. Swan, Ryde-rd, Gordon.

GLADESVILLE.—SHOP to LET. Apply Mercer shop, tram terminus.

HOUSE, 4 rooms, kitchen, 3-stall stable, large yard, all conv., 10s week. 104 Addison-rd, Marrickville

HOUSE, 363 Crown-st, 8 rooms. Apply above address.

HOUSE to Let, 4 rooms, kit., copper, bath, gas, stables, 2 yards. 7 Mary-st, St. Peters.

HOMEBUSH, Burlington-road.—Brick Cottage, slate roof, verandahs front and rear, hall, 7 rooms, kitchen, laundry, bath, pantry, and stable, suit motor garage. Rent, £84 per annum.
CHAPMAN and HAZLEWOOD, 67 Castlereagh-street.

HARRINGTON-ST, city, large new STORE, suit factory, 4000ft or more, 60s. 329 George-st.

HUNTER'S HILL.—Stone Cott., 5 rms., kit., etc, near section from Darlinghurst, 20s. E. H. Brook, Bunnerong-road. Leave tram at Milde-street.

HOUSE, 4 rooms and kitchen, all convs., 15/. Apply 179 St. John's-rd, Forest Lodge.

HOUSE, 4 rooms and kitchen, all convs., 15/. Apply 179 St. John's-rd, Forest Lodge.

HOUSE, 6 rooms and kitchen, all convs., 15/. Apply 179 St. John's-rd, Forest Lodge.

HOUSE, 4

PARTNERSHIPS.

WANTED, Partner, £150, develop Orchard and Poultry Farm, one used rearing chickens pr., P.d., Herald.

WANTED, Partner, Country Picture Show, splendid business, long lease, £100 for 1-3 share. Apply by letter, 258 Parramatta-road, Petersham.

YOUNG LADY for large refreshment rooms, employment for self and £100, money secured. Address CONFIDENCE, Milson's Point Post-office.

POSITIONS VACANT.

APPRENTICE, Wanted, a strong active LAD, 16 years, for the baking trade.

A BUTLER, Bob's Nest, Cook's Nest, North Sydney.

A COMPETENT Lady Clerk, able to type, acc. hotel, fin. and ins. out, Walker's, 109 Elizabeth-st.

A DRESSING WRAPPERS. Wanted, Person to address few thousand. Lowest price, Box 1065, G.P.O.

A SOUND PROPOSAL FOR SPECIALITY SALES-MEN.—We require 3 more suburban men, present and earning big money. If you are out for results, we will start you. Apply at once, Bradly, 117 Pitt-st.

A YOUNG LADY, with several years' office experience, required immediately for a few weeks, must be quick and experienced with figures and calculating. Rate salary required, MAVELT, Herald.

A REGISTERED PHARMACIST wanted for city shop, must be good dispenser and salesman. Good hours and salary to competent man. Apply New Zealand Herald Office, King-street.

A HONEST MAN wanted, £100, security, charge of commercial patents, freehold security given. Salary to £4 week, refs. giv. and req. Mosgiel, Hbl. Bch.

A PRENTICE to Engineering wanted, must be indentured, premium required. 15, Herald.

A BOTTLE WORKER, with knowledge of brass finishing pref., apply A. E., Marrickville P.O.

ARTISTS, Amateurs wanted, Scenic, Stage-dancers, and Ballad-ists, to join Entertainment Club. Weekly Rehearsals every Monday night, Railway Institute. For particulars apply by letter, A. H. BUTT, Hon. Secretary, Lavendale, 74 North-street, Balmain.

A STRONG YOUTH required, W. Coultery and Co., 269 Pitt-st.

A SHAVER and Bobber requires YOUTH, about 17 years. Apply by letter, stating wages, B. 456, Herald.

AUSTRALIAN PROVINCIAL ASSURANCE ASSOCIATION, LTD., Bentson House, 350-352 George-street, Sydney.

LIFE ASSURANCE INSPECTORS
for New South Wales and other States.
Highly remunerative contracts to man holding successful records.
SELBY P. WOOD, General Manager.

A WELL-ESTABLISHED Speciality Business throughout Australia requires a capable Manager for their Victorian branch. Must be an energetic and expert organiser.
Address in first instance,
BOX 1416, G.P.O., SYDNEY.

APPLICATIONS are invited for the
POSITION of TOOLROOM FOREMAN.
Must be acquainted with all the latest methods of gauge, die, gauge-making, and heat treatment of steel, &c.
GOOD SALARY TO RIGHT MAN.
Apply by letter, with copies of references, stating age and full particulars, to
Box No. 6,
P.O., Footscray, Victoria.

AGENCY SALESMAN.
Manufacturers' Agents require experienced SALESMAN.
Young Man preferred.
Good prospects right man.
Interviews to
AGENT,
Herald Office.

A OFFICE BOY wanted, Age, wages, etc. Apply Box 1281, G.P.O.

A FIRST-CLASS Coach Bodymaker wanted. Angus and Son, Shaw-st, Newtown.

APPRENTICE for Engineering wanted. Apply per medium by letter, Newton, Washington-st, city.

A FIRST-CLASS Bodymaker wanted. Angus and Son, carriage builders, 163-7 Castlereagh-st.

A LARGE COMPANY WANTS JUNIOR MALE TYPIST,
Knowledge of Figures Necessary.
Give full particulars of experience, age, and references, to
COMPANY,
BOX 1620,
G.P.O.

AUCKLAND (N.Z.) Y.M.C.A.
Applications are invited for the Position of
GENERAL SECRETARY
of the Young Men's Christian Association, Auckland, New Zealand.
Applicants must state their age, experience, general qualifications, and the amount of salary required.
In the services of an able organiser the Association is expected to pay an adequate salary, say, up to £350 per annum. The engagement is to be for a term of two years, terminable at any time thereafter on three months' notice in writing.
Applications, accompanied by photographs and testimonials, and marked "Application for Secretaryship," must reach the Y.M.C.A., Auckland, on or before the 30th NOVEMBER, 1915.

BOOT TRADE.—Wanted, Goloah Machinists; also Machinists, T. Bardon, Spring-st, Waverley.

BOYS wanted, over 16 yrs., good wages. Sydney Glass Bottle Works, Bowling-st, Waterloo.

BOOKBINDING.—GIRL wanted, must be expert number, at once. Anderson and Hart, 182 Eliz.-st.

BOY WANTED, fresh from school. Apply by letter, own handwriting, with full particulars, and father's occupation, to
F. KLEEMO and CO., Ltd.,
Wholesale Jewellers,
2 Wynyard-street, CITY.

BENCH SAWYER. Wanted at once, Sawyer, for small circular bench. Open till Monday, 12 noon. Apply Mr. H. S. Kennedy,
GEORGE HUDSON and SON, Ltd.,
Timber Merchants, Bridge-road, Glebe.

BLACKSMITH. Wanted, at once, experienced General Smith, one used to flooring preferred.
Apply Mr. H. S. Kennedy,
GEORGE HUDSON and SON, Ltd.,
Timber Merchants Bridge-road, Glebe.

BODYMAKER.—Wanted at once, good all-round Man, one used to repair work preferred.
Apply Mr. H. S. Kennedy,
GEORGE HUDSON and SON, Ltd.,
Timber Merchants, Bridge-road, Glebe.

BOYS.—Wanted, 4 smart LADS, about 17 years of age, also 4 BOYS, about 15 years of age.
Apply Mr. H. S. Kennedy,
GEORGE HUDSON and SON, Ltd.,
Timber Merchants, Bridge-road, Glebe.

BOY wanted, learn grocery, must reside Berala, Lidcombe, Auburn. State age, testimonials, Herald.

BOOT TRADE. MAKERS wanted immediately. Apply DAWN, Herald Office.

BOY wanted for manufacturer's city office. Just left school preferred.
Apply Box 1578, G.P.O.

BOY wanted for Surgical Instrument shop. Sale and Harris, 44 Harbour-st, city.

BOY wanted, for office, leaving school. Webdale, Broomhills, Ltd., 117 Clarence-st.

BOOKKEEPER.—We require young MAN, for country, one with knowledge of Produce and Merchandise trade, good prospects right man. Apply, stating age, with copy of references, to
No. 306, Herald.

BOY for Messages. Samuel E. Lees, 81 Clarence-st.

BOY wanted for Office, large Electrical Warehouse. Apply Accountant,
AUSTRALIAN GENERAL ELECTRIC CO.,
Wentworth-avenue and Goulburn-street.

BOY wanted for Shipping Office. Apply Arthur Preston, 55 Pitt-st.

BOOTERS. Wanted, MAN for Saturday, bring tools, 7.30, A. Oliver and Son, Pitt-st.

BOOT TRADE. Good Bench Hand wanted, for a month or two. J. Wall, 4 Pitt, Cross, Manly.

BOOT TRADE. Smart Stuff Layer, Man for Trimmers, constant. Wolfson's Carry-st, Surry Hills.

BELL AND WELCH PTY., LIMITED,
509-531 George-street, city.
We Require SMART YOUTH,
JUNIOR SALESMAN,
in our Lace Department.
Apply, with references, between 9.30 and 10.30 a.m., Monday.

BOYS WANTED,
FOR BOTTLING STORE.
Apply, with references, on Saturday Morning, to
JOHN HEWAR and SONS, LTD.,
53-55 Liverpool-street, city.

BOY wanted, to learn trade, John Colville, Leather Goods Manufacturer, 117 Bathurst-st, city.

BOY wanted, must be smart. Factory, 58 John-st, Leichhardt.

BOOT TRADE. Wanted, First-class Pump Hands. A. Louden, Redfern.

BOOT TRADE. Wanted, MAN for saiving and finishing only. A. Louden, Redfern.

BOOT TRADE. Wanted, First-class Goodyear Operator. A. Louden, Redfern.

BOOKKEEPER required for timber yard. Apply with age, experience, salary required, A. R. ROBERTS, Accountant, Petersham.

BOOT TRADE. Wanted, Maker, constant. Wolf Bros., 74 Cardigal, Newtown, off Alice-st.

BOOT TRADE.—Wanted, smart Pump Hands. Day, Son, and Harris, Federation-rd, Newtown.

BOOKKEEPER required, Printing and Stationery Business, previous experience preferred. Apply R. T. THIEL,
27 Rose-street, Sydney.

BOOKKEEPER, middle-aged Man, to keep tradesmen's books and accounts. State age, salary, and qualifications,
SYDENHAM, Newtown P.O.

BAKER.—Wanted, a reliable Second Hand. Apply 308 Oxford-st, Paddington.

BRASSFINISHERS.—Good Turner wanted. F. W. Cole, City Foundry, Reilly lane, Circular Quay.

BOOT TRADE.—Wanted, BOYS, for Heelers. L. J. Bowen, John and Botany sts, Waterloo.

BOOT TRADE.—Wanted, CLICKERS, best work. T. Burton, Spring-st, Waverley.

BAILIFF wanted to distrain for rent. State pay and refs. G. Z. B., P.O., Glebe.

BRICKLAYER'S LABOURER wanted. Bowman and Harris sts, Pyrmont. W. R. J. Cox.

BOYS, 15 to 18 years of age, good wages for willing lads. RILEY BROS., LTD., 614-630 George-street, Redfern.

BOOT TRADE. Wanted, first-class Clicker, light work, constant. Stone Co., Walker-st, Redfern.

BOOT Trade. Wanted, Rough Stuff Cutter, Dubbin, Symes-st, St. Peters, opp. Brickworks.

BARMAID MAKER wanted for Tables. Apply W. J. Atkins, 457 Bourke-st, city.

POSITIONS VACANT.

CURTAINERS wanted, good fixers. Apply Foreman's Room, Commercial Com. Travellers' Assn. Club, Moore-st.

CABINETMAKER wanted, must be used to good work, E. H. Wood, 802 King-st, St Peters.

CANVASSERS, quick selling lines, 9-hold article, 50 p.c. profit, 6-6 dep., refunded. Pelham, corner Cross and New South Head-road.

CUE DAY DAWN HOSPITAL.
APPLICATIONS invited for Position MEDICAL OFFICER to above Institution. Salary, including Government subsidy, £55 per annum, and Local Board of Health appointment, etc. Furnished Residence, rent free, with right private practice. Applications close at Cue, Western Australia, with Secretary, Monday, 4th October, 1915. Copy Agreement seen at this office.
C. M. COLGAN, Secretary.

COLLECTOR, smart, with bicycle, T.P. firm, Auburn-Parramatta districts, 30s per week, 5 per cent. collections, 10 p.c. bonus. Bond. Write Energy, Herald.

CABINETMAKERS WANTED.
MURRAY BROS.,
Rockland-st, Alexandria, near Park.

CARPENTER wanted, 36 Avenue-rd, Mosman. Tel., X 1245. Start at once.

COMPETENT Dressmaker, at once, able to make coats, skirts, must be well rec. 600 Edge-hill.

CABINETMAKERS (3) wanted, (and Inlaid) work, 2 carvers. Austral Cabinet Co., Meagher-st, Chippendale.

CARTER-SALESMAN wanted, for small goods cart, established run. Be prepared to start this morning. A. White and Co., Raglan Botany sts, Waterloo.

CABINETMAKERS wanted, also good Boy for machine room. L. Dignanti, 170 Harris-st, Pyrmont.

CLOCKMAKER. Wanted, a Practical Man. Apply with refs., Fairfax and Roberts, Ltd., 53 Hunter-st.

COOTAMUNDRA DISTRICT HOSPITAL.
Applications are invited for the Position of PRO BATIONER, with at least six months' experience, at a salary of £55 per annum. Applications close Wednesday, 29th September. Copies of testimonials required.
F. R. DICKSON, Secretary.

CLERK, young, with some experience, wanted for Accounts branch, large company. Salary to commence about 40s, according to qualifications. Fidelity. Herald Office.

CABINETMAKER wanted, smart. Roe and Wilkins, 34 Cleveland, Darlington. Phone, 868 Redfern.

CASHIER.—Young Lady, for first-class hotel, 30, live in. Mason's, 63 Elizabeth-st. City 4115.

CHEMIST, wanted, competent ASSISTANT. Will Bums, Newtown.

CANVASSERS, Ladies, Men, house to house, 100 per cent. profit. 174A Queen-st, near Circular Quay.

CABINETMAKERS wanted. W. J. Atkins, 457 Bourke-st, Surry Hills.

CLICKER.—Wanted, smart Clicker for Fancy Leather Trade.
FORD SHERRINGTON, Ltd.,
Manufacturers of High-grade Lea. Goods,
Kippax-street, near Central Station.

DENTIST requires first-cl. Mechanic Gold Worker. State terms, 2933, Herald Office, King-st.

DENTIST'S Reception Room. Wanted, young Lady, Melbourne, salary 15s week. Matrix, Herald.

DENTAL ASSISTANT (exp.), good in all branches. Full pars., Removable Bridge, Herald.

DRESSMAKING. Exp. Skirt and Bodice Hands wtd.; also Apprs. Miss McLennan, Hereford st, Rockdale.

DRESSMAKING. Bodice and Skirt Hands wanted. Miss Smashall, 9th flr., Denison H., 380 George-st.

DRESSMAKING.—Wanted, IMPROVERS. Apply L. Pinella, 31 Elizabeth-st, city.

DRESSMAKER wanted, thoroughly competent, to take charge of a small high-class City Workroom, state experience and salary required. Correspondence strictly confidential. Apply by letter to
Costumiere, Herald.

DRESSMAKING. Wanted, at once, smart Assistants to bodices, skirts. Miss Smith, 81 Ramsay-rd, Hab.

DRESSMAKER, must be competent, able take charge, for Mountain resort, state salary, enclose refs., must bear investigation, P. J. M., Paddington P.O.

DENTIST.
Required at once:—
3 Registered Dentists for country.
3 Mechanics for country.
1 Mechanic for Tasmania.
1 Mechanic for city.
Dental Depot,
THE AUSTRALIAN DRUG CO., LTD.

DISTRICT HOSPITAL, JUNDAH, QUEENSLAND
WANTED, MEDICAL OFFICER.
Salary £250 per annum, extra £20 Ophthalmic allowance, and also Council allowance, with right of private practice. Find own instruments. Applications, with testimonials, close October 12. Duties commence Nov. 15. Fare paid if stay 12 months. Motor Service twice weekly from Longreach.
Particulars can be seen at this office.
E. COX, Secretary.

DRAPERY. Wanted, a smart, experienced YOUNG LADY (18 to 21), for Fancy and Baby Departments, good salary. Apply personally or by letter, Woodhill and Co., Reliable Quality Drapers, Burwood.

DRESSMAKING. Improvers and Apprentices wanted, at once. Miss Page, 280 Castlereagh-st, city.

DRESSMAKING. Bodice Hands, Assistants, Improvers. Miss Murphy, 3rd fl., Ocean House, Moore-st.

DRESSMAKING.—Skirt Hands wanted, immediately. Alvanley, 178 Pitt-st, Sydney.

DRESSMAKERS.—Comp. Bodice, Skirt Hands, at once. Miss Burke, 91A Liverpool-st, city.

DRESSMAKING.—Competent Hand wanted, start at once. 27 Imperial Arcade.

DRESSMAKER wanted, must be good fit and style. Apply 29 Mandleb-st, Glebe Point.

DRESSMAKERS.—We require Alteration Hands for our Costume Workroom; also smart Bodice Hands and Assistants for dressmaking department. Apply Mr. Stacey,
Costume Showroom,
GRACE BROS.,
THE MODEL STORE,
BROADWAY.

DRESSMAKING.
We require a Competent PRESSER.
Also,
JUNIOR FINISHERS,
for our Mantle Stock Workroom.
Apply This Morning,
Miss Smith,
Costume Showroom,
McCATHIES, LTD.

DRESSMAKERS.
WANTED,
BODICE and SLEEVE HANDS, COAT HANDS, SKIRT HANDS, and IMPROVERS.
PERMANENT POSITIONS. GOOD WAGES.
Apply, Dressmaking Dept.,
W. T. WATERS and CO., LTD.,
King and George streets, city.

DRESSMAKER wanted, to Seer for 1 wk., simple blouses, and Phillip-st, Sydney. Tel., City 1353.

DRESSMAKER wanted, to re-open business, good chance, main street, 44 Lackey st, Summer Hill.

DENTAL improver, at once, must be able to pack well. 51 George-st West.

DRAMATIC ARTISTS, ALL LINES.
City Production, Recognised Company.
Personally, at once,
378 Riley-street, Surry Hills.

DAVID JONES, LIMITED,
MARLBOROUGH-STREET,
SURRY HILLS,
REQUIRE AT ONCE:—
DRESSMAKERS—
BODICE HANDS,
SKIRT HANDS,
and ASSISTANTS.
SKIRT MACHINISTS.
MANTLE WORKERS.
CUTTERS, for Cutting Out.
BOYS, for Belt Repairing.
MACHINISTS, for Hem-stitching.
ASSISTANTS, for Drapery (Household).
Apply Mr. MOIR.
Telephone, 702 Redfern.
NO WORK SATURDAYS.

DRESSMAKER wanted, few days, sewing. Apply Messenger's Hotel, Market-st.

ERLAND Boy wanted. Apply John Close, Engineer, 96 Shepherd-st.

EXPD. Temporary CLERK, Woolbroker's office; salary 50s weekly. India, Herald Office.

ENGINEER wanted, capable of running Deisel oil engines and electrical plant, must have thorough knowledge.
Box 3064, G.P.O.

ESTABLISHED FIRM of High Standing
WANTS
MANAGER for ORES and METALS,
Buying and Selling Department.
Applications Treated Strictly Confidentially.
Give full particulars of qualifications, experience, age, and salary expected to
MINERALS,
c.o. Gordon and Gotch, Melbourne.

FIRST-CLASS PAINTERS wanted. Apply New Garden Theatre, Bayswater-rd, Darlinghurst.

FOLDER, for Blouses. Mrs. Glynn, 117 Bathurst-st.

FLOORLAYERS. Apply Sweetman's job, corner George st and Rawson place. Apply early.

FIRE INSURANCE.
Vacancy in old-established progressive Office for smart LAD. Salary, £40 p.a. to commence, with good prospects of advancement. Box 67, G.P.O.

FREMANTLE PUBLIC HOSPITAL, Western Australia, requires RESIDENT MEDICAL OFFICER, at once. Salary, £300 per annum and quarters for single man. Registration fee and passage money paid on completion of six or twelve months' engagement. Application to be forwarded to Secretary at once.

FALK AND CO., 293-5 CLARENCE-STREET, require a Country REPRESENTATIVE for North and West, to carry range of Blouses on Commission.
Apply this morning.

FEEDERS wanted for Letterpress Machines.
Good wages to experienced men.
JOHN ANDREW and CO.,
Printers and Stationers, 21 Phillip-street.

FINISHERS.
FIRST-CLASS FINISHERS WANTED
for our SKIRT DEPARTMENT.
Apply W. CHRISTIE,
Fenchurch-buildings,
220 Pitt-street.

FRUIT SALESMAN.
Wanted, a reliable and experienced Wholesale Fruit Salesman; only men that thoroughly understand the business need apply. Applications, accompanied by copies of references, stating age and salary required, will be received to 30th inst.
CITRUS, Herald Office.

FLOORLAYER wanted. Jones' job. Selwyn-st, off Merrycille-road, Pymble.

FITTER wanted, Sheet Metal Machinery. J. Jardyne, engineer, 28 Wyndham-st, Alexandria.

FIRST-CLASS FITTER and Turner, used small brass work. J. W. Broomhead, Sons, Weston-rd, Hamelle.

FENCER wanted. Apply on job, Brierley-st, Cremorne.

FIRST-CLASS SAUSAGE MAKER wanted, Man with Continental experience preferred. Apply
TOMEROA PACKING COMPANY,
98 Glenmore-road, Paddington.

FOREWOMAN AND CUTTER
for
MILLINERY FACTORY IN MELBOURNE.
Must have factory experience and be able to
TAKE CHARGE OF MILLINERY TABLES
(100 hands),
with Assistants under her.
If a good designer, the position will be improved accordingly. Salary a second consideration.
Apply by letter, mentioning credentials, to
No. 198,876, Age Office, Melbourne.

GOOD SIDE LINE for country travellers. H. M. Tiddy, 80 Pitt-street.

GROCERY. Junior wanted, good wages, A.P. Tiller, Epping.

GIRL for office, quick at figures, good writing, 5s to commence. 10 p.c., Mr. Smailes, over Wash., Souls.

GIRL wanted for office, knowledge of typing pref., good wages. Foster, Imking House, city.

GOULBURN.
LIFE OFFICE has a vacancy for energetic AGENT, Goulburn and District. Collecting Commission equals £2 weekly, new business fees being in addition. Preference given to local man with good references.
Apply to Goulburn, c/o Box 241, G.P.O., Sydney.

GIRL wanted, with experience in Newsagency preferred, refs. Stat. wages, A. B., Herald Office.

GOVERNESSES required, Advanced, for suburban school, daily only, £36; subsidised school, £36; private families, Germanton, Muswellbrook, Murrurundi, etc., £30 to £35; Miss MacLachlan, 350 Geo.-st.

GROCER. Wanted, a competent young MAN to collect and deliver, only steady Sober and Reliable Canvasser need apply. State wages and enclose refs. to F. GOUDGE, Parkes. Open till 9th.

GOVERNESS wanted, South-western line, 5 children, all English subjects, music for 3, C. of E., salary £35. Particulars,
Tel., 238. HEATHFIELD, Condobolin, Burwood.

GIRLS, smart, intelligent, leaving school, to learn trade. Durant, Shaw's Wireless Wks., Randwick.

GOVERNESSES' BUREAU, 2 Girls, 16-18, painting, music, adv. English, £52, station; subaltern school, £60, WAUCHA; £60, nr. Walgett; Moree, Warren, Cunnilla; 3 pupils, 10-13, music, Eng., sewing, £36, nr. WARREN; advanced pupils, station, £60, nr. MAITLAND; NUR. GOV., Companion, 4 children, £40, MILLE; £52, GOULBURN; £55, BAY, TRANQUIL GOV., speak FRENCH, £45, ROSE BAY; ASHFIELD, SENIOR GOV., for LADIES' COLLEGES, £70.
Miss ROFF, 105 Pitt-street.

HAIRDRESSER.—First-class Hand wanted. A. Duncett, 754 George-st, Haymarket.

HAIRDRESSER wanted for to-day. Apply 44 Gurner-st, Paddington.

HAIRDRESSER wanted To-day, 18s. Constant if suitable. Leo Doyle, 13 Oxford-st.

HOUCARRIERS, 10s day, big job, Byron-st, Cooper.

HAIRDRESSERS. Good wages to first-class JUNIOR in last year, for North Coast town, must have good references. Apply, Monday, 9 a.m., to G. Edwards, Hairdresser, 325 Darling-street, Balmain.

HOUCARRIER wanted. Snowdey's job, Dangar-st, Randwick, early. Good man 12 day.

HAIRDRESSER.—Wanted, first-class HAND, for Saturday, 7 o'clock. Constant, if suit. Fitzgerald, 30 Corso, Manly.

INDUSTRIOUS Women wanting to employ spare time in congenial, remunerative, and worth-while employment, apply to Room 3, Equitable-building, George street.

IRONMONGER wanted, for country, previous country experience necessary, good opening for smart salesman, sal. £3. Copy tests., Ironmonger, Box 337, G.P.O.

IN New Zealand we have a Vacancy for thoroughly reliable woman to Manage a Branch of VIAVI HYGIENE. Only woman fitted to handle responsible position apply. Previous business experience not essential. Apply personally, General Manager, Viavi, Equitable-building, George-street.

IPSWICH QUEENSLAND. HOSPITAL
Applications are invited for the Position of MEDICAL SUPERINTENDENT to the Ipswich Hospital.
Candidates must have both Medical and Surgical qualifications, and have had experience in administering anaesthetics.
The Hospital is a Training School for Nurses, and Lectures must be given to the standard required by the State Registration Board.
Salary, £300 per annum, with separate residence. Consultations with other medical men allowed.
Applications, which will close on October 14, stating age, with copies of testimonials, should be forwarded to the undersigned, from whom further particulars may be obtained.
F. GOLDBY,
Acting President.

INSURANCE AGENCIES.
Exclusive Agencies for Harvesting and usual Fire and Accident risks available to suitable applicants residing townships and possessing travelling facilities in surrounding district. Progressive commission schedule. Apply, first instance,
INSURANCE, Box 2396, G.P.O.

JUNIOR CLERK wanted, insurance company, good prospects smart lad, 30/, Herald Office.

JUNIOR CLERK wanted. Apply Box 1370, G.P.O., Sydney.

JUNIOR CLERK, permanent position, good prospects suitable applicant. State age, salary, previous experience, with copies of references, by letter only, to
GOODALL, Box 1, Q.V. Markets P.O.

JUNIOR CLERK with previous experience, required by a leading Fire and Accident Company.
316, Herald.

JUNIOR CLERK wanted, for WORKS OFFICE.
Application to be made in writing, stating age, experience, and salary required.
PIONEER SPRING CO., LTD.,
M'Kenzie-street, Alexandria.

JOINERY MACHINIST.—Wanted at once, smart all-round MACHINIST, for our Door Dept.
Apply Mr. H. S. Kennedy,
GEORGE HUDSON and SON, Ltd.,
Timber Merchants, Bridge-road, Glebe.

KNITTING TRADE.—GIRLS wanted for Winding. No work Saturday. FALK and CO., 293-5 Clarence-street.

KING'S COLLEGE, AUCKLAND, N.Z.
AN ASSISTANT MASTER IS REQUIRED
for the above School.
Salary, £350 per annum and Board.
Duties commence 8th FEBRUARY, 1916.
Applications close 1st NOVEMBER, 1915.
Further particulars from
THE SECRETARY.

LADY Clerk wanted, neat writer, quick figures, and knowledge general store work. Box 2379.

LITHO.—Experienced Rotary Feeder wanted, permanent. Ltd., Reservoir-st.

LADY LEDGERKEEPER required by large insurance company, knowledge accounts necessary, must be quick and accurate, good salary and prospects. Apply J.N.S., Herald.

LADY Canvassers of good address, town and country, may hear of remunerative side line, nothing to carry, references necessary. Full particulars in confidence to MUTUAL, Herald, King-street.

LEAD GLAZIERS wanted. Apply John Ashwin and Co., 31 Dixon-st.

LINOTYPE OPERATOR-MECHANIC. Send copy testimonials to Herald, Suva, Fiji.

LIFT DRIVER.
We require a Competent
MAN,
to drive Electric Passenger Lift.
Apply, this morning, with Certificates and references,
Manager,
McCATHIES, LTD.

LYELL DISTRICT HOSPITAL,
Queenstown, Tasmania.
APPLICATIONS are invited for the position of MATRON to the above Hospital, at a salary of £100 per annum, travelling expenses refunded after a stay of six months. Applicant to be a member of A.T.N.A. or R.V.T.N.A.
Applications to be in the hands of the undersigned not later than October 30th next, and applicants must state when they can take up duties after appointment.
W. C. RICE,
Secretary.

LIFE ASSURANCE. An old-established Life Insurance Office has a good Opening for a smart Youth as OFFICE JUNIOR. Good opportunity of advancement. Salary to commence £40 p.a. Apply, own handwriting, Box 17, G.P.O.

LIFE ASSURANCE.
INDUSTRIAL ORDINARY OFFICE requires two or three good Men. Debits vacant worth £1 10s to £3 5s weekly. New business fees in addition. Excellent prospects for men who can canvass. Previous experience not essential. Applicants must state age and details of last employment in applying to Box 75, G.P.O., Sydney.

LEGAL.—Wanted, by Sydney firm solicitor's, Junior Clerk, no previous exp. necessary. 30/, Herald.

LADY, interesting personality, smart, represent College. Ambition, Herald.

LABOURERS.—Good Man for barrow or hod. Dudley st, Coogee, before 9.

LEAD GLAZIER required. W. Couldery and Co., Stained Glass Works, 389 Pitt-st.

LADY, SALESWOMAN, with good personality and appearance, wanted by large City Firm for New Sewing Machine Department. Preference given to one who has had experience in Sewing Machine Art Work and Dressmaking, who would, if satisfactory, be capable of taking charge of showroom later. Apply, stating experience and age, enclosing copies of references,
SALES LADY, Box 1, Q.V. Markets P.O.

MOTOR DRIVER and MECHANIC wanted immediately. Selby, Box 3, Katoomba.

MILLINERY.—Wanted, Tagel Hands and Milliners. Apply Friday, Saturday, 9 to 10, United Straw Hat Company, 131 Devonshire-street, near station.

MINERS (Coal) wanted.—Competent Pick Miners; also 2 experienced Bullivan Machine Men. Apply J. BARNES, Manager,
Bulli Colliery, Bulli.

MUNICIPALITY OF PENRITH.
ENGINEDRIVER.
APPLICATIONS are invited, and will be received, by the undersigned, up to 4 p.m., Thursday, 30th instant, for the POSITION of ENGINEDRIVER and FIREMAN at the Penrith Municipal Lighting Station. Award wages.
E. W. ORTH,
Town Clerk.
Council-chambers, Penrith, 21/9/1915.

MATRON.—Applications are invited for the Position of MATRON for the QUIRINDI DISTRICT HOSPITAL for Duly Qualified Nurses, A.T.N.A. Salary, £90 per annum. Applications are to be addressed to the President, and to be in his hands not later than WEDNESDAY, 29th instant, and to state earliest date Applicants can start, duties.
N. G. PODMORE,
Secretary Quirindi District Hospital.
21st Sept., 1915.

MCRICITALITY OF PICTON.
AUDITOR.
Applications are invited from Gentlemen willing to conduct the half-yearly Audit of Accounts of the above Municipality, at a fee of £9 9s per audit. Audit to be continuable. Applications, with number of certificate, to be forwarded before 25th September.
J. J. CLEARY,
Picton, 16/9/15. Town Clerk.

MEDICAL.—Applications invited for the Position of MEDICAL OFFICER for Friendly Societies' Members, good list, scale 9s per member and usual fees, right to private practice. Good district, western suburbs. Applications close WEDNESDAY NEXT, 5 p.m., by letter, to F. FORD, Beaumaris, Liquorice, Enfield.

MERCERY and HATS.—JUNIOR, about 2 years' experience. Apply 10 o'clock. Truefitt, 455 Pitt-st.

MILK Receiver and Weigher.—Wanted, MAN, to receive, weigh, and book milk; also wash plant, must have good sense of taste and smell.
Applications, with references, to be addressed to the Manager, Illawarra Co-operative Central Dairy Co., Ltd., Albion Park.

MUNICIPAL COUNCIL OF SYDNEY.
POSITIONS VACANT.
APPLICATIONS will be received by the undersigned for the following Positions:—
(a) CLOCKMAKER, the rate of pay being 12/ per day.
(b) ELECTRICAL INSTRUMENT MAKER, the rate of pay being 13/6 per day.
Applications to be made on forms obtainable at the Town Hall, Sydney, upon personal application or by post if stamp enclosed, on SATURDAY, 25th SEPTEMBER, 1915, between the hours of 9 a.m. and 12 noon; MONDAY, 27th, TUESDAY, 28th, WEDNESDAY, 29th SEPTEMBER, 1915, between the hours of 9 a.m. and 4 p.m., which are the only days filled in and returned to reach the undersigned NOT later than 12 noon, on THURSDAY, 30th SEPTEMBER, 1915.
THOMAS H. NESBITT,
Town Clerk.
Town Hall, Sydney,
24th September, 1915.

MAIN Range Collier. Constant Employment for a few Miners. Apply Manager, Irondale.

MILLINERY TRAVELLER WANTED.
SMART MILLINERY TRAVELLER
for
CITY AND SUBURBS.
Must be an experienced man, with knowledge of Millinery Travelling.
Apply
ROBERT REID and CO., Ltd.,
34 York-street,
SYDNEY.

MACHINISTS WANTED FOR
BLOUSES and UNDERCLOTHING.
Also,
Apply FINISHERS AND APPRENTICES.
HENRY BULL and CO., Ltd.,
111 York-street.

MILLINERS
wanted for
CHILDREN'S HATS AND BONNETS.
Also APPRENTICES.
Apply
HENRY BULL and CO., Ltd., 111 York-street.

MACHINIST wanted, for Joinery Works, Bourke and Danks sts, Waterloo. Crown-st tram. Foreman.

MANAGER required, to take charge of Lode Tin and Mine, must have practical experience in Mining and Battery work, particularly tin. Apply, enclosing copies of testimonials, etc., to
Box 874, G.P.O.

MACHINISTS for Underskirts. Mrs. Glynn, 117 Bathurst-st.

MACHINIST WANTED,
for
Wheeler and Wilson Embroidery Machine.
W. E. WARD and CO., Ltd.,
47 York-street.

MECHANIC wanted, immediately, must be good motor fitter. Moulder Bros., 68 Hunter-st.

MACHINISTS WANTED,
FOR BLOUSES.
Highest Wages to Competent Hands.
Apply
ATKINSON and LOUDON,
Canada-buildings, 822 George-street
(top of Harris-street).

MUNICIPALITY OF CANTERBURY.
APPLICATIONS (duly endorsed) will be received up to 12 noon on SATURDAY, 2nd October, for an ASSISTANT CLERK and COLLECTOR of Sanitary Fees, at a salary of £3 per week. Applicants to state age, date they can take up duties, and forward copies of testimonials. Local Government experience preferred.
J. L. SUTTON,
Town Hall, Canterbury, Town Clerk.
24/9/1915.

MILLINERS.
Wanted,
EXPERIENCED IMPROVERS and MAKERS,
for
LADIES' and CHILDREN'S HAND-MADE HATS.
30s Weekly.
R. C. HENDERSON, Ltd., Randle-st, city.

MACHINISTS (Outdoor) wanted, blouses, children's goods. Apply Monday, BAKER and CO., Canada-buildings, 822 George-street.

MACHINIST wanted to machine whole suits, order work, constant to good hand; no other need apply, no Saturday. ROOKLYN, Northcote-chambers, 16 Pitt-st, near Quay. Apply to-day betw. 9 and 12.

MACHINISTS.—Good Blouse Hands, principally silk work; gd. wages; no Saturday work. Apply to-day, Solo Blouse Co., 84/6 Henderson-road, Alexandria.

MUNICIPALITY OF WAVERLEY.
APPOINTMENT OF VALUER.
APPLICATIONS are invited, and will be received by the undersigned up till noon on WEDNESDAY, the 29th instant, for the Position of VALUER. The successful applicant will be required to make a fresh valuation of the rateable property within the Municipality for the year 1916, and to complete the work by the 31st day of December next. Field Books will be supplied to the person appointed showing the names of the owners and descriptions and dimensions of land; but no information will be given concerning the present assessed valuations. All clerical work will be performed by the Council's staff.
Fee, £300, which includes all work in connection with the Appeal Court.
F. B. KENYON,
Council-chambers, Waverley, Town Clerk.
September 24th, 1915.

MACHINISTS, shirts, good hands, highest wages, constant employ. Whittaker, 77 Commonwealth-st.

MACHINISTS. Vacancies for smart all-round Blouse and Skirt Hands, good wages, permanent. No Saturday.
INTERSTATE BLOUSE MFG. CO.,
Liverpool-street, over Ainsworth's.

MACHINISTS, for Kbs., indoor and out. Apply McRae, 100 Walker-st, North Sydney.

NURSES' BUREAU.—Med. and Surg. Nurses, £75, A., £80; Sister, £100; Matron, £100, small cottage hosp., £80; Invalid Nurses waiting; Trained Infants' Nurses, £26, £65. Miss HOPE, 105 Pitt-street.

ORGANIST and CHOIRMASTER wanted, for St. Luke's Branch Church, Strathfield (American Organ), £20 p.a. Apply Rector, Concord.

OFFICE.—Young Lady JUNIOR wanted, good at figures, knowledge of typewriting, previous experience not necessary. Apply personally or by letter to PETER MATHIESON, 358 Pitt-street, city.

OFFICE BOY wanted. Parsons and Whittemore, 352 Kent-st.

OFFICE BOY WANTED. Previous experience preferred.
JOHN WILLIAMSON and SONS,
solicitors,
168 King-street, Sydney.

OPTICAL MECHANIC wanted.
Salary £3 10s per week.
Apply KRYPTOK,
Herald Office.

OFFICE BOY wanted, must be quick and intelligent. Salary 17s 6d. State age and enclose copy of references, to
KITCHEN and SONS, Ltd.,
Box 1060, G.P.O.

OFFICE BOY wanted, smart and accurate with figures, 12s 6d weekly to start. Reply in own handwriting to
VELOX, Q.V. Markets Post-office.

OUTDOOR MACHINISTS wanted for blouses and under-clothing, state if able to cut and design. By letter, with refs., to Blouse, Oxford-st P.O.

PRINTERS. Letterpress Machinists, permanent positions good men. Kingston Press, 38-42 Oxford-st.

PAINTERS wanted, Bowen-buildings, Railway-sq., city. 'Phone, Redfern 356. R. H. Adam.

PHOTOGRAPHY.—Wtd., Girl, as Beginner, in finishing-rm. Falk, 974 Liverpool-st.

PRINTERS.—Platen Hand wanted. Vale and Pearson, Newtown-lane, rear of 36 King-st.

PLUMBER, active man, with licenses, jobbing work. State age and previous experience to
No. 256,
Herald Office.

PUBLIC Accountants' Office Wanted, a Clerk with some experience in the profession; one holding the intermediate certificate preferred. Apply, by letter only, to X. Y. X., Accountant, Box 246, G.P.O.

PLUMBERS. Wanted, good GENERAL HAND. 7.30. Apply 11 Bligh, Parramatta-st, Gordon.

PHOTOGRAPH.—Wanted, first-class Lady Retoucher. Falk, 974 Liverpool-st.

PREPARATORY SCHOOL FOR BOYS, Mowbray-road, Chatswood, Junior Resident MASTER wanted, immediately. Apply to the Head Masters at the school. Tel., 331 Chatswood.

PAINTERS.—One first-class MAN. Wall Neath, Gurrool, S

POSITIONS VACANT.

YNG. Lady or Gent., able sing or play instrument, travel, Tempo, Herald Branch, King-st.

YOUNG WOMEN'S CHRISTIAN ASSOCIATION.—A Secretary, holding a responsible position in the Y.W.C.A., has been suddenly called to work at the front. The position is now open to an experienced worker.
Applications by letter are invited for this position.
Address HON. SECRETARY, Y.W.C.A., Hyde Park.

SERVANTS WANTED.

A HOUSEMAID-WAITRESS wanted, at once. Apply 39 Campbell-st, Milson's Point.

A USEFUL HELP, good with child., ref., Mrs. Mills, Nantucket, Mos.-st, Mos., cl. ferry. T. Y2704.

A PETERS', at Elm. st. (Hotel Gen., start to-day); useful, as-st bar. Wareham; Cook, 30s.

A GENERAL wanted, small family. Hughendon, 50 Cavendish-st, Stanmore.

A GOOD GENERAL, cottage, every convenience. Mrs. Shaw, Ferris-st, Randwick. 'Ph., 398 Way.

A one, General, no cooking or washing, waiting on child not objected. 'Phone, 411 Manly.

A COMPANIONABLE HELP for Gordon, N.S. Line, small family, reis. Apply by letter Mrs. BANNISTER, Highlands-avenue, Pymble.

A PORTER, leading boarding-house, Katoomba, good tips, interview 10 a.m. Ralston, 37 Elizabeth-st.

A GENERAL, three in family, all duties, 10s per week. PAT SWICK, Waiters-road, Neutral Bay. 'Phone, N.S. 1892.

A COMPETENT HOUSE and PARLOUR MAID wanted. Apply, with references, to Mrs. J. FORSYTH, Cambise Hall, Cambise-road, Vaucluse. Tels., Edge-cliff 7. Fares Paid. Take Watson's Bay ferry, alight Darley Bay.

A COMPETENT HOUSEMAN-WAITER wanted, start at once. Tyrone, Boulevard, Strathfield.

A GOOD Cook, no wash., small family, £30, 45, 50, etc., rel. Lee, Lee's Hotel, Hillcrest, Pymble. Hills.

A HAZELHURST, Manly-road, Clontarf. Two nice Single ROOMS. Hot water service, Tennis court.

A Mrs. COLLIER, Yaroo, Mos.-rd., Mos., cl. ferry, T. Miss LAYARD'S, 29 Elizabeth-st.—Hot Cook-Baker, 25s.; housemaid required.

A PARLOURMAID for short, near Musselbrook, 18s, 4 and in turn, 3 maid kept, every Sunday off. Can recommend. Henry, 31 Elizabeth-street.

A YOUNG GENERAL, easy place. After 10 a.m., WHITE HORSE HOTEL, Parramatta.

Tel., et.

A YOUNG GENERAL, for doctor's house, another maid kept. Apply after 11, 228 Glebe Point-rd.

A T BRITISH EMP., Wednesday, or Oxford-st, South Junction. Mat. Couple, £3; Gen., 25s; Waitress, 20s; Cook, 30s. At once.

A RELIABLE Young Girl as general for married couple, two in house, must be sensible, tram passes door. 80 Bayswater-road, Darlinghurst.

A RESPECTABLE GIRL, to assist housekeeper with child and light duties, small wages. Ecna, Avoca-st, Randwick. Take Little Coogee tram.

A GENERAL, sm. cottage, 2 adults, gd. home. Apply early, Lyndhurst, Frenchs-rd, Randwick.

A HOUSE Steward, 20/; Pantryman, 20/; Housemaid Waitress, 20/; Hotel Useful, 25/; Kitchenmaid, 17/, SWAN'S AGENCY, 81 Elizabeth-street.

A HOUSEMAID-WAITRESS wanted. Apply the Lass, 10 Walker-st, North Sydney.

A HOUSEMAID-WAITRESS, sleep at home preferred. Apply Mrs. Sargeaunt, Penshurst-st, 223 Elizabeth-st.

A HOME given to middle-aged Woman or pensioner in return for light services, must be sober. After 1 to-day, No. 3 Southwood Court, off Cityrd, Darlington.

A HALL BOY wanted, boy having school preferred. Apply with references, 9 a.m., 2 Bligh-st, city.

A HOUSEMAID, ref. required. Apply this morning, Mrs. SHEPPARD, Gwynaard, Westbourne-st and Raymond-rd, Neutral Bay.

A KITCHENMAID, good place, no laundry work, 9.30, Mrs. Misiers, 50 Royal Arcade, upstairs.

A KITCHENMAID, 20s., for good country hotel, Mudgee line, will accept small, sober lad, must leave Sunday.

A WAITRESS, 20s., for leading city hotel, sleep in, excellent chance for refined, capable girl.

A WAITRESS, 17s 6d, worth double, 20s; leading Mountain hotel, smart attractive girl wanted at once. Miss MACNAMARA, Wentworth-court, City 5705.

A Elizabeth-street.

A LIFT Attendant and Useful, leading city hotel, 48s. Mason's, 63 Elizabeth-st. City 4115.

A LADY HELP, all duties, 2 adults. Particulars to Comfort, Post-office, Parramatta.

A LAUNDRY. Wed., thor. exp. Man, whouse, mach. Open week. Wages and Keep. Capable, Herald.

A INDIFIED.—Refined, light General, fond child, 12), personal refs. Mrs. Dykes. Tel., Chats. 696.

A LAUNDRY. Wanted, Plain Ironers, also Useful Girl. Woollahra French Laundry, 292 Oxford-st, Whra.

A LAUNDRY Wanted, comp. Shirt, col. Machinist. Model Laundry, Nothumberland-avenue, Paddington.

A LADY HELP, no laundry, 25s. Wak., interv. 10 to 1, Help, Berrowra. Mrs. Methuen to Hunter-rd.

A LAUNDRY.—Expert Washer, constant. University Laundry, 159 Glebe-rd.

A LADY going to England Mellina, 20th October, requires assistance of another passenger to look after infant, 4 hours each afts. Further particulars, 26 Mansfield-st, Glebe Point, M1128, Tuesday afternoon.

A MAR. COUPLE, etc., 30s; Boy, housework, cr7s.; yng. Cook-Gen., Ck. Laund. Thompson, 16 Ellz.-st.

A M. COUPLE (no obj. 1 child), sum farm hand, wife cook, wash for 2 adults, £104, keep, FOR BLUE MOUNTAINS. SIMMONDS, 188 Castlereagh-street.

A MAN poultry farm, 27s 6d; Married Couple, young, man cook kitchenmaid. Shaw, 10 Elizabeth-st.

A MAN, sober, indust., meet trains. State wages. Apply, letter only, Hillcrest, Stanwell Park.

A MARRIED COPLE, middle-aged, man milk, garden, no children, 30 acres, 11 cr., refs.; H'maids, 18s, 15s; Waitress, 20s. Mrs McClusky, 70 Hunter-st.

A MARRICKVILLE COTTAGE HOSPITAL. LAUNDRESS WANTED, 3 days a week. MATRON.

A M. COUPLE, grown child taken, £70, man cook, wife to help laundress. Henry, 31 Elizabeth.

A MARRIED COUPLE wanted, man all-round farm exp., wife cook-general, £100 upwards; child no objection. R.S., Belvedere, Blackheath.

A OAK offered Board and Res., for light services and use of car, 2 evenings. 21 Craigend-st, Darlinghurst.

A PENSIONER offered good home return few hours light service daily. Genuine, P.O., Springwood.

A PARLOURMAID and LAUNDRESS-HOUSEMAID, pers. refs. Mrs. GEORGE HARD, The Lodge, Point Piper, Via Woleeley road. Edgecliff 634.

A REFINED young Woman wanted, duty, cleaning up pile letter, M.G., Varulla, Brunswick, Chatswood.

A REQUIRED, A COMPETENT YOUNG COOK, to assist in House. Also a YOUNG H. and P. MAID. Apply, with references, to Mrs. HENRY CORMAN, Merley, Albert-road, Strathfield.

A STRONG young MAN required for little gardening, generally useful. T. Playfair, 168 George-st North.

A STRONG young GENERAL. Apply Bristol Arms Hotel, Harrisst, Ultimo.

A SMART amiable GIRL, 18, required, attend baby 10 months, help housework, 8s. Lane Cove, North Sydney.

A STATION HAND, NORTHERN LINE, 25s. DAIRY HAND, cr. Sydney, good rets., 25s. COMMONWEALTH EXCHANGE, 67 Castlereagh-street.

A TRUSTWORTHY, sensible, Married Couple required to do work of a country home, cow, horse, poultry, garden, good wages, comfortable quarters. The Grove, Cabramatta, Southern Line. Or Tel., 180 Paddington.

A TRAPPERS. Experienced Rabbit Trappers wanted, South coast rails, gd. cty. Tilbrunga Works, Jarrahd.

A USEFUL, Hotel, city, exp., 25s; and under cks., 20s, 25s. Shoubbers Agency, 81 Elizabeth-st.

A USEFUL BOY.
Apply 9 a.m.,
PEARSON'S CAFE,
173 Pitt-street.

A WANTED, for Bowral, USEFUL BOY, good character, personal references. Apply Box 1640, G.P.O.

A WANTED, smart Man, good milker, and help on cart; best of wages, good home. Royal Dairy, May-st, Marrickville.

A WANTED, good Man, milk and deliver, good wages, small run. River Crescent Dairy, Tennyson-st, Dulwich Hill.

A WANTED, refined Nursery Governess, Church of England, teach 3 children music, English, French, sew (light). Apply with references to Rev. EUSTON KING, the Park, Goonoo Goonoo, via Tamworth.

A WANTED, middle-aged GENERAL, end October, for cottage, Blackheath. Apply by letter, Mrs. GARNSEY, Rhodes House, Concord.

A WANTED, for country home, one mile from Murdoch, Woman, for plain cooking, small part of laundry work. Wages £1. Apply before 1 o'clock, or by letter, to Mrs. J. D. COX, c.o. Miss ARNOLD, 125 Macquarie-street.

A WANTED, YARDMAN, 35s per wk. Whitty, Dairyman, Chatswood. 'Phone, 397.

A WANTED, at once, for three months, for Glen Innes, a competent young HOUSE and PARLOUR MAID, wages £24, apply with references, 10 o'clock, Monday morning, at office, Australia Hotel; also a good HOUSE-MAID-LAUNDRESS, wages £1. Apply as above, with references, to Miss ANDERSON.

A WANTED, young GIRL, assist household duties. 29 Wattle-st, Haberfield.

A WANTED, young Housemaid Nurse, for quiet country home, Western line, one child, wages 12s 6d. Apply Saturday, and Monday morning, to Mrs. BLACK, Grys, Sutherland-road, Chatswood. Fare paid.

A WANTED, for New Zealand, thoroughly exp. NURSE, for 2 young children. Apply by letter, with references, Mrs. Wright, Ravenscraig, Edgecliff.

A WANTED, smart, clean young Girl, assist mornings only. Reply by letter, L. C., Manion P.O.

A WORKING HOUSEKEEPER, 2 in family, house 3 man, walk from stn. Apply on or after Monday, to HARRIS, Highclere, Pymble.

A WANTED, GARDENER, occasional employment, Scoular, Hillcrest, Riv.-avenue, Eastwood.

A WTD., middle-aged Woman, as General. Office No. 37, Cor. Rk.-bdge., 273 George-st., city, by 10-11 a.m.

A WANTED, good Woman, assist all duties, good home, suitable person. Hoskett, Warrah-rd, Chatswood.

A Mrs. Lewis Jones, Gleniffer, Stanhope-road, Killara. Telephone, Chatswood 889.

A WANTED, strong MAN, look after helpless invalid, good wages. 103 West-st, North Sydney, next Picture Show.

A WANTED, GENERAL, no washing, help kept. Mrs. Cooney, M'Pherson-st, Mosman.

A WANTED, competent Laundress, half day work. Mrs. Snelling, Damara, The Avenue, Strathfield.

A WANTED, Nurse-maid, or Help, for Maitland, two girls, family. Apply Marcotte Crossest, Double B.

A WANTED, GENERAL, for household duties, no washing, 3 in family. Mrs. WHITE, 'Phone, Y 2198. 112 Avenue-st, Mosman.

A WANTED, compet. Lady Help for Lane Cove, gentle woman. Ancilla, Herald.

A WANTED, refined Girl as Nursery Housemaid to 2 children, 14 months and 5 years; references, wages 18/. Apply Kenwood-Bank, Victoria-road, Bellevue Hill. Tel., 256 Edge.

A WANTED, Gardener and Useful, able milk, 20; and Hound, Crouch The Laythes, Archer-st, Randwick.

A WANTED, a Woman, to wash and iron, next Monday. Mrs. Pope, Essex, Allen-st, Randwick.

A WANTED, for Warren, a compt. Help, fond of children. Apply first by letter, with refs., to Mrs. PERRY, Horsley, Smithfield.

A WANTED, ex. Woman Cook, commence at once, must have good ref. Hellessont, Lavender Bay.

A WANTED, Man, milk yard, good wages for good man. L. Clarke, Osborn P.O., Gore Hill, N. Syd.

A WANTED, Lad, General, cott., 2 adults, infant, refs. Mrs. Stanton Cook, Malton-rd, Beecroft, 309 Epp'g

A WANTED, strong young MAN, some experience Orchard work, for Blackheath. Calex, Herald.

A WANTED, Competent PARLOUR MAID.
Apply, Monday morning,
Mrs. NORMAN BURDEKIN,
Wheen, Wolseley-road, Point Piper.

A WOMAN Cook, private hospital, suburbs, 25s, prepared to commence duties at once, or would arrange for a temporary cook. Man or woman, boarding-house, 35s. Wardsman, 25s, Mountains.
Mrs. McKENZIE, 44 Castlereagh-street.

A WANTED, exp. GENERAL for South Coast, 30 miles from Sydney. Apply, with refs., Sat. afternoon, Gowan Brae, Matthew-street, Hurstville.

A WANTED, young GENERAL (plain cooking), hours 7.30 to 4. Mrs. SCOTT, 23 Peel-street, North Sydney. Tel., N.S. 1410.

A WANTED, competent young GENERAL, must be good plain cook, gas stove; another maid kept. After 9.30 a.m., Clifton, 92 Johnston-st, Annandale.

A WANTED, HOUSEMAID-WAITRESS, also KITCHEN-WOMAN. Apply Hazelhurst, Murdoch-st, Cremorne. 'Phone, N 2008.

A WANTED, GIRL (young) for housework, no washing, sleep home. 38 N.S. Hd.-rd, Darling Point.

A WANTED, smart WAITRESS. After 10, Mocha Cafe, 75 Elizabeth-st.

A WANTED, a refined LADY HELP, two in family. 10 Darlinghurst, Archer-st, Chatswood.

A WANTED, a good Man, for Orchard Work. Apply W. Higgins, The Valley, Hornsby.

A WANTED, competent HOUSEMAID, good wages. Apply Mrs. JOHN BULL, Eutridge, Hampden-road, Pennant Hills. Telephone, Epping 278.

A WANTED, a General Help, all duties. Apply Mrs. J. M. Whipp, St. Leonards, Lucas-rd, Burwood.

SMART HIGH-CLASS DRESSMAKING AT WAY'S IN PITT-STREET.

In one of the Important Branches of our Business viz.: Dressmaking Department we have pleasure in stating that all arrangements are now complete for the execution of all Orders for High-class Gowns for the present season.

NOTE.—The following are a few more examples of "The Latest Creations" in Gowns we are making TO ORDER:

No. 1.
Dainty Frocks, in Striped, Spotted, or Check Cotton Voiles, hundreds of styles to select from.
MADE TO ORDER, 3 GUINEAS.

No. 2.
Useful Coat and Skirt Costume, in Assam Silk, Tailor Made.
MADE TO ORDER, 3 GUINEAS.

No. 3.
Tailor-made Coat and Skirt, in heavy White Silk. The Skirt cut three cornered frills. The Coat cut short in front, showing a Smart Belt.
MADE TO ORDER, 4 GUINEAS.

No. 4.
Tailor-made Coat and Skirt, in Lightweight Tweed, suitable for travelling.
MADE TO ORDER, 3 GUINEAS.

No. 5.
A Smart One-piece Gown, in Black and White Check Taffeta Silk.
Smartly designed, with touchings of Emerald Corded Silk, and caught at waist with a Square Jet Buckle.
MADE TO ORDER, 6½ GUINEAS.

No. 6.
An Elegant Gown in Navy Blue (with a tiny White Stripe), Chiffon Taffeta Silk.
The wide-cut Skirt has fine cordings round the hips. The Short Coat is worn over a Floral Ninon Blouse, veiled with Navy Ninon, finished at waist Enamel Buckle.
MADE TO ORDER, 7 GUINEAS.

No. 7.
A Beautiful Gown, made of Mole Crepe de Chine Silk.
The Skirt has three scalloped frills.
The Bolero is a Coatee Effect, with Floral Ninon Sleeves, veiled Mole Colour Ninon. The Vest is of same Ninon and Lace, stitched Tet.
MADE TO ORDER, 8½ GUINEAS.

LADIES,
To prevent disappointment, leave your Orders as early as possible.

E. WAY AND COMPANY,

"PREMIER DRESSMAKERS AND LADIES' TAILORS,"
PITT-STREET, SYDNEY.

P.S.—For Smart Gowns Made-to-Order. Write for our "New Illustrated Book let" of the Latest Creations in Spring and Summer Gowns, sent Post Free.

SERVANTS WANTED.

WANTED, WET NURSE, good home. Apply immediately, Nurse, box 502, G.P.O.

WANTED, reliable Person, housework, part day only. 13 Stanley-st, Hyde Park.

WANTED, thoroughly reliable WOMAN, housekeep for few weeks, 2 in family, must have personal refs. After 10 a.m., 75 Belgrave-st, Neutral Bay.

WANTED, competent General, good home, gas stove, 25s. Mrs. Jones, Rosecliff, Tel., 748 Chats.

WANTED, good General, used to children pref., wages 15s and keep. 40 Cowper-st, Waverley.

WANTED, a Man to milk and deliver. H. Conaghan, Crystalast, Rozelle, near P.O.

WANTED, Useful, assist in bar, experienced man, no others. United Australia Hill, St. stores Ridge.

WANTED, resp. yng. Girl, also Lt. for light housework, good home. H. L'Avenue, Newtown.

WANTED, compt. GENERAL, assistance given, good wages, liberal outings.
2 Gillies-avenue, Haberfield. 'Phone, U 2061.

WANTED, good CHARWOMAN. Apply 30 Lavender-st, Lavender Bay.

WANTED, young Girl, as mother's help, or middle-aged person. Sareena, Young-st, Neutral Bay.

WANTED, Light General, small family, help given, gas stove, clean, Wyuna, Burwood-rd, Burwood.

WANTED, capable Working Woman, for cleaning duties, personal reference absolutely necessary. Apply this morning, MANAGERESS, Hampton Court, Darlinghurst, next Regent.

WANTED, Girl, mind 2 children, sleep in. Apply doctor's residence, 265 Elizabeth-st, Sydney.

WANTED, young competent HOUSEMAID-LAUNDRESS, to washing. Apply morning, and after 6, ARDLEY, Fairfax-road, Bellevue Hill. Tel., Edgecliff 586.

WANTED, 2 expd. Housemaids; also 1 Waitress, must have good refs. Apply Coogee Bay Hotel.

WANTED, superior Girl, for light household duties, two in family. Apply
144 Neutral-road, Marrickville.

WANTED, HOUSE-PARLOURMAID for small adult family, references. Apply morning and evening, 49A, on Elizabeth Bay road.

WANTED, Lady Help or mid General, small family, no boat ticket, 42 minutes from Quay; fare paid. Mrs. PHIPPS, Rio Vista, George-street, Greenwich.

WANTED, young Woman as General, all duties, 29 Flinders-st, Darlinghurst.

WANTED, useful Man, for Kitchen. Apply early, Mrs. Samuels, Bernay, Wylde-st, Potts Point.

WANTED, a Reliable Woman, for Washing. Mrs. Cooper, Cabramatta.

WANTED, a steady Man to take over Dray Turnout, in constant work, earning 12/6 daily, must be vest 30. Contractor, 583A George-st, opp. Hyderne.

WANTED, a reliable Man to Drive Dray Turnout, in constant work; must invest £20. CONTRACTOR, 583A George-street, opp. Hordern's.

WANTED, a SMART GIRL, all duties, 15s. Apply 91 Darley-rd, Manly.

WANTED, smart Kitchenmaid to start at once, must be experienced. Allen Cafe, 4 Market-st.

WANTED, GIRL, leaving school, to train. W.M., Post-office, Burwood.

WANTED, resp. country Girl as General, per, refs. Apply Mrs. Bell, Cambridge House, Fairfield.

WANTED, a smart young Girl, not afraid of wet and cream work. 268 Harris-st, Pyrmont.

WANTED, at once, competent WAITRESS. Apply after 9, Raneleigh, Darling Point-road, Darling Point. Tel., 378 Edge.

WANTED, a young MAN, about 20, as generally useful. Apply with references to PAUL, Denmark, Woleeley-road, Point Piper.

WANTED, a YARDMAN must be good milker. Apply Alfred Sparg, off Archer-st, Waverley.

WANTED, competent young GENERAL, no bedroom or washing, 3 in family. Apply Mrs. LEDBURN, Greenoaks-avenue, Double Bay.

WANTED, young KITCHENMAID or GENERAL, references. Mrs. S. S. COHEN, Rosemont, Queen-street, Woollahra.

WANTED, from 9 a.m. to 2 p.m. daily, GIRL, assist housework, one week only; start at once. 34 College-street, Hyde Park.

WANTED, refd. Help, adults, old lady, 2 sons, cott., comf. home; open wk. 14s harrbas-rd, Neutral B.

WANTED, smart Lad, milk and deliver. Pynsents, Great Britain Dairy, Canterbury.

WANTED, KITCHENMAN, must have boarding-house experience. The Oriental, Milson-road, Cremorne. Phone, Y2983.

WANTED, experienced HOUSEMAID, 15s, refs. required, 9 o'clock, 2 Gillies-st, Waverley.

WORKING HOUSEKEEPER, able plain cook, 8 per a.m., light place, wages 20s. Apply after 11, Euston Hotel, 272 George-street, near Hunter-st.

WANTED, a competent GENERAL, two in family. Stamford, 149 Cambridge-st, Stanmore.

WANTED, smart Kitchenmaid. Apply 211 George-st, Haymarket. Start at once.

WANTED, GENERAL SERVANT. Apply Queen's Hotel, East Sydney.

WANTED, reliable LAUNDRESS, Monday and Tues day, washing, ironing, and cleaning, references. Tel., Y1221. 2 Prince Alfred-street, Mosman.

WANTED, General Hand, starch and back up shirts. Apply Oxford Laundry, Milton-rd, Mosman, Y2145.

WANTED, strong respectable CHARWOMAN, five mornings weekly.
Apply T.P., Box 66, G.P.O.

WANTED, General Servant. Apply with refs., Mrs. Rewton, Lahrens, Weetas, Pelham, opp. pub. sch.

WANTED, GENERAL, housemaid kept, fam. of 4, room to self, pleasant home, liberal outings, 3 mins. from train. Open 4 days. 9 Warringah-road, Mosman. Tel., Y1189.

WANTED, a Woman, half day's washing, once a wk. Mrs. Madeley, Milbonia, The Avenue, Strathfield.

WANTED, a strong LAD, milk and useful. Glen Ormond, Abbotsford.

WANTED, 2 LADS, about 17 or 18. Apply Ryan's Dairy, O'Sullivan-rd, Rose Bay.

WANTED, an elderly Man for light Job, watching, at our Jubilee Dock. Particulars on application to the Works Superintendent, Mort's Dock and Engineering Company, Limited, Balmain.

WANTED, resp. Woman, assist gen. work, Swatsalie Peerswood, Bardwell-st, Coogee tram, 2nd stop.

WANTED, good General, no washing or ironing, sleep home. 41 Queen-st, Woollahra.

WANTED, smart THIRD COOK. 81 George-st West.

WANTED, GENERAL, where few paying guests, must be able to do plain cooking, no washing, wages 15s. Tel., 1859 North Sydney.

WANTED, steady MAN, to milk and shed work. Apply after 10.30.
S. A. MACKENZIE,
The Waverley Dairy, Bondi.

WANTED, Y. W. Cook, 20s, no l. work; H.P. Mt. 18s. Help, 20s, station, Grogg's, 72 Enmore-rd.

WANTED, GENERAL. High wages to competent woman. Personal references. Willandra, Woodbury-street, Marrickville. Tel., Petersham 603.

WANTED, WOMAN, for Cleaning, mornings only. Apply No. 228, Herald Office.

WANTED, capable GIRL, all duties, plain cooking, washing. Chester, 318 Marrickville-rd, Marrickville.

THE WATERS' SPECIAL IS A GRAND 10/6 BLOUSE.

We make a special feature this season of a grand Blouse at half a guinea, and from the number that have been sold, although the season has only just started, we are quite certain that it has justified the confidence we have placed in its value and its assertions by calling it the Waters' Special.

It is made of heavyweight Ivory Jap. Silk, fastening in front, two rows of hemstitching down each side of opening, turn-down roll military collar, hemstitched Raglan sleeves with pretty pointed cuffs, finished two rows hemstitching and Picot edge. In all sizes, 10/6. We can also supply this Blouse in Black or Navy at 11/6.

WHITE VOILE BLOUSES, 4/6, 4/11, 5/6.

In Voile Blouses we show a great variety of new designs, amongst which are smart shirt styles, hemstitched, at 4/6, 4 11, 5/6.

OUR SPECIAL VOILE BLOUSE, 8/11.

This Blouse has turn-down collar, daintily trimmed Val. Lace and Insertion, a row each of hemstitching and Insertion down front at each side of opening, latest sleeve with pretty turn-back pointed cuff, hemstitched, 8/11.

SPOT AND STRIPED BLOUSES, 12/6.

The fashionable Coin Spot designs are here in White Voile, with Black, Pink, and Blue Coin Spots, turn-down collar and cuffs, extremely smart style, 12/6.

STRIPED WASHING SILK BLOUSES,

with smart Roll Collar, Pink, Helio., and Blue, very dainty and serviceable, 12/6.

A DAINTY NINON BLOUSE, 22/11.

BLACK NINON BLOUSES, lined White Net, trimmed Black Val. Lace, high Military collar, new sleeve with cuffs hemstitched and edged Val. Lace, 22/11.

CREPE DE CHINE BLOUSE, hemstitched, in Ivory, Pale Pink, and Blue, Raglan style, scalloped turn-back cuffs, bow and ends of Black Velvet Ribbon, 17/6.

A WATERS' SKIRT

WILL GO NICELY WITH A WATERS' BLOUSE.

The dainty design of the Blouse will accentuate the beauty of the perfect-fitting, well-cut skirt, and the two will make a pleasing ensemble.

We show a splendid range of new styles in Linen, Pique, Jap. Silk, and Crepe de Chine, two extremely smart styles in the lustrasned material being of special value at 59/6.

Call and see these this morning, or send for our Fashion Catalogue and order by mail if you live out of town. We pay postage on all drapery orders to any address in the Commonwealth.

W. T. WATERS & CO., LTD.,

THE LEADERS OF FASHION,
KING AND GEORGE STREETS, SYDNEY.

SERVANTS WANTED.

WANTED, thoroughly competent GENERAL, all duties, adult family 3, wages 22s 6d, sleep home, personal references, R. M. T., Herald Office.

WANTED, Yardman, must be good milker, good wages. Algy Ensemble's Dairy, Telopea-st, Zetl.

WANTED, young GIRL, housework, start at once. Cowell, Wellington-st, Neutral Bay.

WANTED, Man, milk and deliver, must be good all-round. Cairncross, James-st, Rockdale.

WANTED, a smart young GENERAL. Apply 24 Manning-st, Waverley, opposite Queen's Park.

WANTED, steady YOUTH, as general useful. Royal Hotel, Bondi.

WANTED, respectable GIRL, for light housework, 25 Schmeid-st, Waterloo, off Elizabeth-st.

WAITRESS, smart, relieving, no sat. afts., Sund., w. at Rel. 9.0 a.m.; Sports Club, 10 Hunter-st.

WANTED, good GENERAL, all duties. Goorie, Annandale-st, Claremont, Rozelle.

WANTED, a MAN, milk and deliver, 35s week and keep. Gow, French's-rd, Willoughby.

YOUNG Gentlewoman, as Mother's Help, pers. refs. Hours, 8.30 to 6.30, one afternoon 5/6 in the week and Sunday. Apply Monday, before 12 o'clock, Mrs. Rae, Windmill, Avoca-street, near Carrleon Col., Randwick.

YOUNG GIRL as General, light work, all holidays, Llandudno, Victoria-st, Ashfield.

YOUNG MAN as Waiter. Apply with references, N.S.W. Club, Bligh-st.

YOUNG GIRL wanted to assist with housework, prefer sleep at home. Apply Alathea, corner Byron and Dudley streets, Coogee.

YOUNG Domestic need Help, four children, youngest 5 yrs., Prem. The Anchorage, Johnston-st, Chatswood

YOUNG HOUSE-PARLOUR MAID, for three adults. References. Telephone, 425 Petersham, MANDALONG, George street, Marrickville.

IF YOU REQUIRE A POSITION of any description, please call and register your name. No charge. E. R. O'REILLY, 35 P.O. chambers, 114A Pitt-street.

SITUATIONS WANTED.

A WOMAN wants WORK by day, Washing or Cleaning. 10 Quondong-st, off Kurraba-rd, North sydney.

A COMPLISHED LADY WANTS POSITION AS WORKING HOUSEKEEPER in SUBURBAN HOTEL, or to BACHELORS, WIDOWER, or DOCTOR. THE FEDERAL EXCHANGE, 11 MOORE-STREET.

A WAITING Eng. at Mrs. WOODIN'S, who highly recommends Gardener, orchard expert, sup. Lady Help, ins. Children's Nurse, 20s; P.C. Woman Chef, 25s.; exp. P. Maid, good Cook-Address, 20s. P.O.-chs., 114A Pitt-st. Telephone 1278.

AT Youngers', 7 Australia-st, Newtown, 2 Generals want Work, by the day; others waiting.

A WAITING, sup. middle-aged Housekeeper or Invalid Nurse, highest references. Apply 1st Bondi rd.

A WIDOW, with a little girl, wants situation, wages 20s. E.J., Herald Office.

A RESPECTABLE young Woman wants Light Pos., good cook, adult family. Louise, Woollahra P.O.

A COMPETENT young Laundress would like Work, Mon., Tues., Friday. L. R., Randwick Post-office.

A CAPABLE Woman requires a Situation as Cook or Housekeeper, Canterbury district. M.S., 23 Hill-st, S. Hills.

A WAITING Unengagement—Hotel General, 30s; Barman, 40s; Barmaid, 25s. Tel. 1799. City.

A RELIABLE Woman wants Washing, Ironing, or A Cleaning, by day, per, refs. M. B., Edgecliff P.O.

A COMPETENT LADY-HELP wants Family Washing, or engagement, or take home, exceptional personal refs. 94 Read-street, Waverley.

AT THE FEDERAL EMPLOYMENT EXCHANGE, NEXT COMMERCIAL TRAVELLERS' CLUB, 11 MOORE-STREET, SYDNEY.

POSITIONS WANTED BY PERSONS AS UNDER:—
FIRST-CLASS MARRIED COUPLES, HOTELS, STATION, FARM, £50 TO £130.
HOTEL, THIRD, Country Hotel. HOTEL COOK.
FIRST-CLASS BARMEN, BARMAIDS, all, 5, live in.
AI CARETAKER, 47; NIGHT WATCHMAN, offer.
AI HOSPITAL LAUNDRESS, 21 5s; CARTER, 25s.
Gardeners, Dairymen, Married, Widowers, no children.
STATION HAND, 21; HARVEST HANDS, current r.
CHAUFFEUR, all, no end keep. OTHERS, 47, £3.
WRITE OR WIRE ORDERS APPLY.
FEDERAL EMPLOYMENT EXCHANGE,
N.S.W. GOVT. SAVINGS BANK BUILDINGS,
11 MOORE STREET, SYDNEY.

BEAT Young Woman, 22, as Comp. or mind child, light duties. Mona, 192 Harrington-st, Paddington.

BARMAN, young, desires position, good exp. and ref. L. J., Edgecliff, Miller's Point.

BY RESP. Per., Lady's Wash. Weekly. H. A., 47 Bennett, Paddington.

BY 2 sisters, city, Kitch. H'maid and Gen., together, or Smiths' Reg., 81 Weston-road, Rozelle.

BY Young Widow, Position of trust, used to control, 2 small, Gen. Herald.

BY Experienced Cook, as 2nd Woman, cooks nicely; Engagement at some Mountain Resort. Pers. refs. GELDARD, 535 Pitt-street, Sydney.

COOK, Young Woman seeks Situation, competent to cook, personal ref. A.B., 40 Forbes-st, East Syd.

COMPT. Middle-aged Housekeeper desires Position in good home. Moderate wages, refs., town or country. M.C., Balmain Post-office, Sydney.

DOMESTIC AGED English Lady desires Position as Housekeeper in Gentleman's family or Boys' School; or other position of trust. Highest references. VERITAS, P.O., Mosman.

FRENCH Cook disengaged, Tuesday, N. Shore Line preferred. Urgent. 256, Herald Office.

GOOD Laundress will take ladies' fine clothes home to do, great care taken. Kitty, Oxford st P.O.

GARDENER, 16 years' experience, landscape, flowers, wants Position, best reference. 270, Herald.

GIRL, 15, wants Situation, housework, willing learn cooking, prfr. fam. M. 38, North Bondi P.O.

GARDENER, practical man, one or two days vacant, refs. 2/-. Rosebrook, Alfred-st, N. Sydney.

GARDENS, Lawns, Tennis Courts kept in excellent order, day or contract. Highest creds., best refs. MACLAN, 24 Gerald-street, Neutral Bay.

GARDENING. When you decide on having your garden or grounds put or kept in order consult us. We have had pract. exper. Turf Soil Topdressing. We are both members of the Hort. Assn. of N.S.W., Coombes Bros., Fletcher-st, Woollahra. Tel., 438 Pad. Competent workmen sent throughout the State.

GARDENER, practical, has 3 days a week vacant, good worker. Gardener, 36 Hugo-st, Redfern.

GENTLEWOMAN, give Services cond. home, S, or W. Fine st., handy needle 2., Bowral P.O.

GARDENERS, thoroughly qualified, awaiting situations, day or constant. Employers should communicate with Arthur Francis, Secretary Horticultural Association of N.S.W., Kambala-rd, Bellevue Hill.

GARDENER (USEFUL), by m.s. man, no horse or cow, best refs. Gardener, 330 Elizabeth-st.

HOME wanted, widow, 35, and quiet, well-behaved school girl, 10, thorough h.k., town or country, 8 years refs. State salary. Careful, P.O., Five Dock.

HOUSEKEEPER, one son, used to horses, country preferred, good references. Apply Welcome Home for Overseas Arrivals, or ring City 135.

HOUSEKEEPER or Lady Help, adults, excellent refs. Western suburbs or Bowral. Miss S., Post-office, Harris Park.

LAUNDRESS wants Work or Cleaning by day. L.L., 42 Dillon-st, Paddington.

LADY HELP, light gen., Summer Hill, Haberfield, or Ashfield preferred. Apply T.S., Ashfield P.O.

LAUNDRESS, personal references, wants Day WORK. L. K. N., Haberfield Post-office.

LADY desires Position, Housekeeper, small fam., lady help, good plain cook. H.H., P.O., Ashfield.

LADY, young, would like Position as Companionable Help, light duties, small rem. Y.M., Hurstst, P.O.

LAUNDRY WORK to do at home, satisfaction gtd., parcels called for, deliv. 26 Brougham-st, D'hurst.

LADY, with a school child, desires Posn., as housekeeper, etc., where, refs. E.K., P.O., Oxford-st.

LADY will give morning services, light duties, and 4 music lessons, in return for comfortable home, refs. exchanged. M. H., Herald Office, King-street.

MAN wants light Bush or Spade, Shovel, Hoe Work. J. H., Herald Office.

LADIES' NIGHTDRESSES. DAINTY AND UP-TO-DATE.

Our Spring Embroidered Lingerie is captivating in appearance, comfortable in wear, seductive in design, and reasonable in price.

These qualities apply equally to all our Robes de Nuit, whether made of Longcloth, Nainsook, or Madapolam. The gowns are well shaped, effectively trimmed with Embroidery and Insertion, and induce that feeling of satisfaction in the wearer which is so essential to securing a good night's rest.

For those ladies who prefer Pyjamas we stock all sizes in various colours, in Crepe or Cambrette. They're very "fetching" in appearance, and quite reasonably priced.

NEAT LONGCLOTH NIGHTDRESSES, with new Embroidery collar, 4 sleeves, finished with Embroidery Edging, 9/6.

SERVICEABLE NIGHTDRESS, in Longcloth, yoke back and front, neck cut square, with narrow frills, 3/3.

DAINTY NAINSOOK NIGHTDRESS, deep V yoke formed of Cotton, Chain Lace, Beading, and Ribbon, 4 sleeves, and neck finished with pretty Edging, 4/11.

CHARMING NIGHTDRESS in Nainsook, with front and square yoke made with strappings of Muslin Insertion, Neck and 2 sleeves trimmed with Muslin Embroidery Edging, Beading, and Ribbon, 5/11.

MADAPOLAM NIGHTGOWN, with deep square yoke formed of wide Embroidery, in charming design; 2 sleeves, Embroidered Edge, 5/6.

LONGCLOTH NIGHTDRESS, strappings of Cambric Embroidery to form square yoke; tucks and Cambric Edgings to finish, 4/9.

PRETTY NIGHTGOWN in Madapolam, deep square yoke of Chain Lace Insertion and Muslin Beading, 4 sleeves, turned back cuffs of Muslin Insertion, 4/3.

SERVICEABLE NIGHTDRESS, Longcloth, front and yoke trimmed Muslin Insertion and Tucks, full length, 3/6. Sleeves finished Insertion and Turnham Edging and Ribbon, 4/6.

LONGCLOTH NIGHTDRESS, nicely trimmed with Cambric Insertion and Tucks, and finished neck and sleeves with dainty frills, 3/6.

LADIES' PYJAMAS, well cut, very neatly made, and finished in White Crepe or Cambrette, with broad straps round the low neck, down front, and around cuffs, of Mervine, in White, Blue, etc. Prices, 7/11 and 10/